The Weather
Oakland and Vicinity: Fair tonight and Tuesday; moderate winds, mostly westerly.

Oakland Tribune

Exclusive Associated Press Service
United Press
International News Service

HOME Edition

VOLUME C—THREE CENTS—SUNDAY—TEN CENTS. OAKLAND, CALIFORNIA, MONDAY EVENING, FEBRUARY 11, 1924 24 PAGES A TRIBUNE Publishing Co Copyright, 1924, by NO. 42.

9,000 K. K. K. MASS IN HERRIN WAR

McAdoo Defends Doheny Fees

BASE IN BAY OR NOWHERE, SAYS M'KEAN

SPECIAL BY WIRE TO THE TRIBUNE

WASHINGTON, D. C., Feb. 11.—Danger of serious injury to battleships, with the possibility of their blowing up from having condensers and valves clogged with mud, was pointed out to the House naval committee today by Rear Admiral Josiah S. McKean, commandant at Mare Island, in asserting that site is not practicable for a naval base.

Referring to the plan for a base at the south end of Mare Island as proposed by Captain Leonard M. Cox former public works officer at that station, McKean said the site still is behind Pinole shoals, where there are heavy deposits of mud, that it is far from the base of supplies and that there are no adequate railroad transportation facilities.

"It is to be that or nothing," he said of the Cox site, "then give us nothing. Today I don't know of any officer of experience in fleet handling and its operation who is a supporter of the Mare island plan, and I don't know of any officer of similar experience that does not believe Alameda is the best site in San Francisco bay."

McKean's testimony was discontinued when the committee adjourned today and he will be called for cross-examination when the hearing is resumed tomorrow.

ADMIRAL TELLS WHAT NAVY BASE IS.

Describing a naval base as an area for all fleet activities to prepare, repair and maintain the forces required in carrying on sea warfare, the admiral said that from the standpoint of accessibility it should be so situated that the entire fleet would be able to steam in or out at a minimum speed of 12 knots, either day or night, and under all conditions of tides and weather. Admitting that if Pearl harbor were developed to its fullest capacity an enemy fleet could not move in a body on the Pacific Coast and could wage nothing more than raids he maintained it still would be but an advance base and that Alameda would be required as the main or supporting base.

The San Francisco Bay, he stated, is just as natural for the main base for the Pacific as is Hampton Roads for the Atlantic.

The Pacific main base could be established at Bremerton, he added, pointing out that one of the reasons against this is the proximity of puget sound to foreign invasion.

1910 REPORT HAD ASKED ABANDONMENT.

The Mare Island commandant told the committee that as far back as 1910 the general board of the navy had recommended abandonment of Mare Island and transfer of its activities to some other San Francisco Bay location. This report, was never adopted as the policy of the navy department, which McKean stated always has realized that Mare Island must be kept as a supporting link for the Alameda base.

Replying to charges that Alameda is full of mud, the witness told the committee the dredging would serve two purposes, in that for each additional cubic yard of water it would make available also would provide an additional cubic yard of real estate. McKean wanted the committee to understand that in favoring Alameda as against Mare Island, of which he is commandant he is "not disloyal to my own boy."

French Deny Plan to Pay U. S. With Isles

BY UNITED PRESS LEASED WIRE TO TRIBUNE

PARIS, Feb. 11. — Formal denial was made today by the foreign office of the press report that France is negotiating for cession of the French West Indies to the United States in exchange for cancellation of the French war debt to America. Also denial was made of the report that the United States would take over the French war debt to Great Britain in return for Jamaica.

I. C. C. Authorizes D. and R. G. Issue

BY UNITED PRESS LEASED WIRE TO TRIBUNE

WASHINGTON, Feb. 11 — Receivers of the Denver, Rio Grande and Western Railway were authorized by the Interstate Commerce Commission today to issue $1,500,000 of receiver's certificates to meet maturing interest on bonds.

Telephone Girl Saves Life of Oakland Woman

Prompt Action by Operator Rouses Piedmont Home to Near-Gas Tragedy.

There is little to relieve the tedium and monotony at a telephone switchboard at night, but to Mrs. Clara C. MacLennon, night chief operator at the Piedmont office of the telephone company there came in her routine of duties a rare element of drama in which she was the moving spirit and the cause of the saving of a human life.

Mrs. MacLennon, through her alertness at the switchboard, saved the life of Olga Koppen, maid of Mrs. John Louis Lohse, 80 Monte Vista street, and is the heroine of a story extraordinarily dramatic

GAS HEATER BLAMED FOR ACCIDENT.

When Miss Koppen was revived she explained that she had lighted the heater in the bathroom adjoining her bed room, and when she got in the tub she felt a sudden fainting sensation and was scarcely able to stagger back to her bed. She fought against unconsciousness, and at times struggled to open the windows and to call for help. In doing this she knocked over the telephone.

In his letter Dr. Lohse declares that if Mrs. McLennon had not managed to arouse some one in his house when she did the girl would have been dead in a short time.

OPERATOR COMMENDED BY PHONE MANAGER.

Information of Mrs. McLennon's part in the saving of the maid's life after she had been almost overcome with gas became public for the first time today when J. D. Holmes, manager of the telephone company, addressed a special letter of commendation to the operator for her close observance of duty and presence of mind in an emergency.

According to a letter addressed to Holmes from Dr. John Louis Lohse, Oakland physician, Mrs. Lohse was attracted by a peculiar rattling of the telephone near her bed at about 10 o'clock the night of January 19.

OPERATOR GETS PHONE CONNECTION.

When she held the receiver to her ear Mrs Lohse heard two of the operators at the exchange talking. One of the operators said she could hear someone groaning and that she was confident that someone was in great physical or mental pain. Mrs Lohse inquired if the sounds were coming from her line, and the operator replied that they were, and that there was something wrong with the telephones in the Lohse residence because the alarm bell did not ring.

Mrs. Lohse then listened attentively and was able to faintly hear the sound of someone groaning as if in pain. Then she detected the ticking of an alarm clock and reasoned that the noises were from the room of the maid above the garage.

DOCTOR FINDS MAID IN DISTRESS.

Arousing Dr. Lohse, Mrs. Lohse hastened with him to the door of the maid's room and found it locked. Calling to the girl, they received a faint answer, and finally they heard a fumbling with the key at the lock. After opening the door the girl fell in a faint on her bed.

The maid's room was in complete disorder. The chairs and an electric heater had been knocked over by the girl in her struggle to open the windows and an find the key for the door. Upon the floor, about eight feet from the bed, was the telephone, which had been knocked from the stand.

Dr. Lohse recognized the presence of the poisonous gas which had filled the room, and opened all the windows. The maid was taken into the Lohse residence proper and given the necessary emergency treatment by Dr. Lohse.

Wilson's Church Honors His Memory

WASHINGTON, Feb. 11.—Tribute was paid today to the memory of Woodrow Wilson in the Central Presbyterian church here, where he had worshiped in his vigorous days. President and Mrs. Coolidge, and many high government officials, were present to hear the Rev. Dr. James H. Taylor deliver his sermon: "A Great Man Has Fallen," and to listen to those hymns the dead President loved. They sat near Wilson's flag-draped pew, which is to be in mourning for thirty days.

Intimate glimpses into the life of the war president were given by Dr. Taylor.

9000 K. K. K. GATHER FOR HERRIN WAR

BY INTERNATIONAL NEWS LEASED WIRE TO TRIBUNE

MURPHYSBORO, Ill., Feb. 11.—Nine thousand klansmen in Southern Illinois, in the district between Cairo on the south and Tamaroa on the north, are minutemen under a klan order passed this morning and under orders to mass and go to Herrin in the event of further klan bloodshed, according to an announcement here today by klan leaders.

HERRIN, Ill., Feb. 11.—A. T. Pace, ex-mayor of Herrin, was sworn in shortly before noon today as foreman of the coroner's jury investigating the death of Constable Caesar Cagle, and several minutes later was arrested by S. Glenn Young on a state warrant charging complicity in the murder of Cagle. One thousand additional troops arrived in Herrin today, making total soldiers at scene 1700. Military rule was extended.

BY UNITED PRESS LEASED WIRE TO TRIBUNE

HERRIN, Ills., Feb. 11. — With two automatics strapped about his waist and several hundred Ku Klux Klansmen under his orders, S. Glenn Young dominated Herrin today.

Two silent klansmen with machine guns were stationed in front of the city hall, where Young established himself after assuming his job of chief of police.

Sheriff George Galligan, arrested on Young's orders for the murder of Caesar Cagle, was held a prisoner in the basement of the same building. Young refused to turn him over to the acting sheriff, Coroner William McCown.

Young's klansmen and the seven companies of state troops quartered here are patroling the city separately, without recognizing each other.

MINERS THRONG TO SCENE OF RIOTS.

All of the coal miners in "Little Egypt" reported for "work" today but many of the miners didn't work. They came to Herrin to see what was doing.

Adjutant General Carlos Black is here but no action to establish complete martial law has been taken.

Major General Milton Foreman, arriving here this afternoon with the 132nd infantry regiment of Chicago, will take charge of all troops and probably will take positive action to quiet the bitter hatred between drys and wets, klan and anti-klan, that broke out Friday night in a half dozen gun battles, causing the death of Constables Caesar Cagle, klan leader, and the critical wounding of Deputy Sheriff John Lasman, anti-klan chief.

Limited military rule was extended to Marion and Johnson City, with the arrival of 10 more companies over the week-end.

Three companies, two of them cavalry, were quartered in Johnson City and four were held at Marion, where an armed guard was stationed over the county jail, in which Mayor A. C. Anderson of Herrin and 14 known anti-klansmen are held on charges of complicity in the murder of Caesar Cagle.

MACHINE GUNS USED BY KLANSMEN.

Young held his ground in the city hall, which he fortified with machine guns, in the face of opposition of the acting sheriff, Coroner William McCown, who demanded the custody of Galligan.

"You can't have him. I am running things here," Young said.

McCown appealed to the military for aid in obtaining Galligan but nothing was done. More troops are on their way from Chicago and northern Illinois. Three full regiments will be in the field by tonight.

Herrin today is an armed camp. Hundreds of miners have quit work and thronged into this exclusively coal mining town of about 15,000 with the result that many of the mines have been closed down on account of lack of labor.

Illegally Obtained Rum Evidence Tabu

JEFFERSON CITY, Mo., Feb. 11.—Evidence in prohibition law violation cases which is not obtained in strict compliance with the state laws cannot be used against defendants at their trials when the defendants make a motion to suppress the evidence before the trial is held. This ruling was made by the supreme court today in three separate dry law violation cases.

Edison Admits 'Questionnaire' Plan Is Failure

Works on 77th Birthday, Feels Good For Ten Years Yet; Lauds Coolidge.

BY ASSOCIATED PRESS LEASED WIRE TO TRIBUNE

WEST ORANGE, N. J., Feb. 11.—Thomas A. Edison's famous questionnaire for determining the fitness of men for the jobs they seek is a failure, the wizard admitted at his laboratory, where he today is celebrating his 77th birthday by working.

"The questionnaire system does eliminate the unfit to a certain extent," he said, "but something more is needed for the selection of good men."

By JACK CARBERRY
International News Service Staff Correspondent.

WEST ORANGE, N. J., Feb. 11.—"The 1924 presidential campaign situation has not fully developed, but of all the candidates so far named I think the best man is Calvin Coolidge."

Thomas A. Edison, the silver-haired electrical wizard, celebrating his 77th birthday anniversary, today made this statement in an interview granted newspapermen in his laboratory.

The famous inventor arrived at his desk at 9:30 o'clock, looking hale and hearty. He had been up at 7 o'clock and had a long walk.

WIZARD FEELS AS WELL AS ORDINARY MAN OF 40.

Asked how he felt, Edison smiled and said:

"Like a man of 40. I am a little more awkward, but I can get around pretty nearly as well as ever. I am 77 today, yes—but I am good for ten more years anyway."

On Edison's desk as he talked were sheaves of telegrams from admiring friends all over the country. There was one tremendous telegram printed across a cardboard seven feet square. It contained the signatures of 14,000 friends in Detroit.

Radio, Edison said, is the most important electrical achievement in the last year.

"Will radio supplant the wire telephone?" Edison was asked.

"No," he answered. "Neither will there ever be inter-planetary communication by radio, nor ever will the radio supplant the newspaper."

"Will the human eye ever be transmitted over the telephone—will we have the 'seeing telephone,'" he was asked

"No, likely not. Such an instrument hasn't a great enough commercial value."

SCIENCE WILL FIND SUBSTITUTE FOR COAL.

Edison said that when America's coal and oil supplies are gone science will have perfected that which will make it possible for the sun, the tide, the vegetable growth to supply our power. But, he added, nothing to the present time has been accomplished to conserve the sun's energy although something may be developed to make this possible and practicable.

"What will be the most important electrical invention of the future?" was another question shot at him.

"A system of connecting power stations and the development of water-power stations to operate this system. This system itself could be applied to farm power and transportation. It would result in the electrification of railways."

Edison placed himself with the modernists in the clash over the Bible, saying it is a "fight method the transition from myths to facts."

Regarding the modern young woman he said: "Generally speaking, she is all right. But the girls of today are foolish—but not seriously so."

Asked his philosophy of life he answered.

"Work."

"At the same time," he added quickly, "a man should try to bring out the secrets of nature and apply them to the happiness of other men and he should look on the bright side of everything."

The world, he asserted, is slowly getting better. The percentage of true people is increasing. He said he favored a college education, "because it forces the young man to learn something when he doesn't want to learn anything at all."

Man, in Edison's opinion, has not reached his full physical development.

"I believe in the physical rejuvenation of man," he said, "but"—smiling—"I do not want to try it on myself—not at 77."

2 DIE IN RIOT AS CONVICTS BLAST GATE

BY ASSOCIATED PRESS LEASED WIRE TO TRIBUNE

PITTSBURGH, Pa., Feb. 11.—Two prison officers were shot to death and a number of convicts were wounded more or less seriously in a riot today. After an hour's fight, during which riot guns, tear gas, bombs, clubs and bricks were used, the prison guards assisted by Pittsburgh police succeeding in quelling the disturbance which started when the convicts used explosives in an effort to dynamite their way to freedom. No prisoner escaped.

The dead are:

William H. Peiffer, assistant deputy warden.

J. A. Cox, an overseer.

Warden J. M. Egan reported the plot was born in the minds of four or five "bad men" recently transferred to the prison here from the eastern penitentiary to be disciplined. He added that he believed the plot was engineered by a quartette of convicts known as "the Four Horsemen." They had help from the outside, the warden declared.

Prisoners, numbering more than 1,000 had just breakfasted and were about to go to their tasks in the workshops when the blast ripped out the main gates and a section of the wall, rocked the entire district, shattered windows and caused residents to flee from their homes.

VICTIMS SLAIN WITH OWN GUNS.

Peiffer and Cox were nearby. They started on a run for the hole in the wall, but were intercepted by 15 convicts who disarmed them, beat them and then shot the officers with their own guns. The prison yard became a battleground as other prisoners and other guards joined in the fight. The guards concentrated near the gates and theartening the prisoners with the sawed-off shot guns, ordered them to their cells. But the explosion had signalized an attempt to escape and with liberty in sight they were stubborn and showed fight. Even the prisoners in their cells added their voice to the confusion, shouting and beating on the walls and on the bars and crying defiantly to the guards in the tiers. A few of these convicts got loose but the guards met them, hand to hand and threw them back into the cells.

When it became evident that the guards in the yard were not firing so well, a call for help went out to the city and the county and these officers soon were in the thick of the fight.

CONVICTS QUELLED IN CLOSE FIGHTING.

With this large force at his disposal, Warden Egan took command. He stationed the county detectives on the wall, while guards and patrolmen took up the battle in the enclosure. The prisoners used pistols and anything else found around loose. The officers had need to handle such men. Soon it was all over and soon got the upper hand. The convicts were herded against one of the gray stone walls and after a brief hand to hand struggle the prisoners gave up. They were driven back to their cells and Warden Egan immediately called together the prison board so the leaders of the revolt could be punished without delay.

Last of 12 Poison Victims Is Buried

BY INTERNATIONAL NEWS LEASED WIRE TO TRIBUNE

ALBANY, Ore., Feb. 11.—Last of the dozen victims of the poisoned wine which has completely wiped out three families, was buried here today.

After fighting desperately against the deadly poison, which was served by eating home-canned pears at a family reunion dinner at his grandfather's home February 2, the little lad finally succumbed four days after the eleven others victims of the repast had been buried.

He lies just above the grave of his mother, one of the victims already buried.

41 Fanatics Run Amuck; 27 Killed

BY INTERNATIONAL NEWS LEASED WIRE TO TRIBUNE

BATAVIA, Dutch East Indies, Feb. 11. — Twenty-seven religious fanatics and two policemen were killed today when 41 of the former, armed with swords, ran amuck, proclaiming "the new kingdom of Mount Gedeh."

Senate Rushes Vote to Oust Denby; McAdoo Denies Graft From Doheny; Rail Labor Chiefs Oppose Pomerene

EX-CABINET AID DEFENDS HIS OIL FEES

WASHINGTON, Feb. 11.—Officials of three railroad labor organizations appeared before the senate oil committee today to oppose the nomination of Atlee Pomerene of Ohio, as special counsel with Silas H. Strawn of Chicago, for the government in the oil lease suits. The railroad labor officials who appeared were J. Paul Stephens, deputy president of the Brotherhood of Railway trainmen; W. M. Clark, vice president of the Order of Railroad Conductors, and J. J. Forester of the Brotherhood of Railroad clerks. They said they opposed Pomerene on the ground that he had not had sufficient experience in handling that sort of litigation. The committee adjourned until tomorrow.

By KENNETH CLARK.
International News Service Staff Correspondent.

WASHINGTON, Feb. 11.—Appearing voluntarily before the Senate public lands committee to explain and defend his employment by the Doheny oil interests, William Gibbs McAdoo, leading candidate for the Democratic presidential nomination, today denounced efforts to drag his name into the oil leasing scandal, asserted he had done nothing wrong, and declared he was willing to let the country judge the propriety of his acts.

He declared, too, in a formal statement with which he opened his testimony, that he was entirely willing that the public should judge whether or not his name had been "drawn into this inquiry to serve a partisan political purpose."

The greatest crowd that has yet attended the hearings stormed the committee room doors this morning to gain admission. An hour before the committee met there was a line half a block long seeking places of vantage.

After being sworn, McAdoo read his statement in a clear, firm voice. He was accompanied by his campaign manager, David Ladd Rockwell.

STAUNCHLY DEFENDS DOHENY LIAISON.

McAdoo staunchly defended his taking employment with the Doheny interests in 1919.

"Doheny's companies, as well as Mr. Doheny, enjoyed a reputable reputation when he called on me in 1919," said McAdoo.

McAdoo has resigned from Doheny's employ since the revelations brought out in connection with the oil matters of Elk Hills naval reserve from ex-Secretary of the Interior Fall within a few months after he had loaned the cabinet officer $[illegible]

Hearing [illegible]

McADOO ANSWERS WALSH SHARPLY

[illegible]

"Did you know Mr. Doheny [illegible]

"On January 11, 1919?"

When did you start in the law business?"

"I made an agreement to go into the law firm of Cotton and Franklin of New York in the early part of 1919," McAdoo replied. "I took a three months' vacation after leaving the cabinet and on my return to New York in April, 1919, I

Continued on Page 2, Col. 1.

Accuses Accusers

WILLIAM G. McADOO, former Secretary of the Treasury, who charged his Senatorial critics today with playing petty politics by dragging his name into the oil lease scandals.

PLAYING POLITICS LAID TO SENATE

Former Director-General of U. S. Railways Replies to His Critics.

WASHINGTON, D. C., Feb. 11.—William G. McAdoo, defending before the Senate the ethics of his acceptance of fees from E. L. Doheny, oil magnate, read the following statement:

"I am informed by your chairman that already there has been inserted in the record the letter I addressed to him on February 7, 1924, setting forth in detail the facts concerning the professional services rendered by my former law firm in New York, Messrs. McAdoo, Cotton & Franklin, and subsequently by myself in Los Angeles, in connection with the Mexican properties of Doheny's companies. It is clearly shown in my letter and the testimony before the committee that neither they nor I have had any relation whatever to the leases made in the Teapot Dome and naval reserve. There is, therefore, nothing to be said on that score. But I have sought the privilege of appearing before you in person for the purpose of contributing in any way in my power as a private citizen to the objects of this inquiry.

COUNTRY TO JUDGE PARTISAN POLICY.

"It has been assumed that the honorable but ill-considered practice of a citizen holding no public office is not commendable a subject of congressional inquiry. I think it may be fairly presumed that my name was not prominently mentioned in connection with the [illegible] to this [illegible] to solve a partisan purpose, the [illegible]

[illegible]

[illegible] the public mind that there may be guilty. The faith of the people in their own government is shaken, and the damage from the effects upon public morals are so grave that the security of democratic institutions is seriously imperilled. The first duty, the imperative duty, of the hour, is mercilessly to uncover and to bring to public view and scorn and punishment everyone who has betray-

Continued on Page 2, Col. 4.

NAVY CHIEF VOWS NOT TO QUIT POST

WASHINGTON, Feb. 11.—Secretary Weeks after a luncheon conference with President Coolidge during which they discussed the Robinson resolution requesting the president to ask for the resignation of Secretary Denby made this statement: "So far as I know the cabinet will remain intact."

BY ASSOCIATED PRESS LEASED WIRE TO TRIBUNE

WASHINGTON, Feb. 11.—With growing bitterness the Senate debate on the resolution asking for the resignation of Secretary Denby entered today upon its final stage. There was an agreement to vote before adjournment tonight and the sponsors for the move to oust the navy secretary appeared confident that in one form or another the resolution would be adopted.

Meantime there was nothing on the surface to indicate that such action by the Senate would affect Denby's announced determination not to resign under fire.

Nevertheless the Senate situation is occupying much attention among administration officials, and it has been intimated that after the Senate has acted the whole question will be considered carefully in all its aspects. Today Secretary Slemp in the course of a conference on other subjects, talked over the problem with Secretary Weeks, for years a close friend of Denby.

BILL ASKS FOR RESIGNATION.

The resolution, pending before the Senate when it reconvened was that of Senator Robinsoon, of Arkansas, the Democratic leader, asking President Coolidge to request Secretary Denby to resign. A substitute merely expressing the opinion that his resignation would

Continued on Page 2, Col. 3.

The Knocks of Opportunity

Opportunity knocked with a hammer at the investor's door, in February, 1906. The golden opportunities of the past are gone forever, though one still has the assurance of an adequate return in a legitimate investment in the East Bay cities.

We read "Young widower wants lady partner with $150, profit $60 a week, guarantee given, object matrimony. Box 50, TRIBUNE." (Metropolitan papers have grown so "fussy" that they no longer publish advertising offering such attractive returns, or such a happy ending.)

Another opportunity, though the comic strain was in rather bad taste, appeared in the same column on the same day. "Fine corner grocery, good business, present owner nine years, sacrifice at $450, losing his sight watching business come in. Call — 5th St."

The brokers of the day would seem to have been more progressive than their successors. A firm on lower Broadway announced that "about 100 families are expected here in March, personally conducted by our Eastern representative; some will want Oakland business and residence property. If you have anything to offer get in touch with us."

Did you observe anything of interest under "Business Opportunities" in tonight's TRIBUNE?

M'ADOO AVERS DOHENY'S FEES EARNED IN FULL

Served Multi-Millionaire to Promote Latin-American Trade, He Says.

Continued from Page 1.

resumed practice as a member of that firm."

"When were you first employed by Doheny?" Walsh asked.

"November 20, 1919."

"Had you any relation with Doheny before that time?"

"None whatever," McAdoo said sharply.

"Did Doheny ever make any offer to you while you were in the cabinet?"

DENIES AGREEMENT WHILE IN CABINET.

"There was never any intimation, suggestion or thought of such an offer while I was in the cabinet," McAdoo replied. "I didn't even know Doheny until after I left the cabinet. I first received an offer from Doheny late in 1919. I had only seen him once before that. That was when he was on a reception committee which greeted me when I arrived at Los Angeles earlier in that year."

"When did you go to Mexico for Doheny?"

"In January, 1921."

"One of the purposes of my visit was to discuss with Mexican officials Article 27 of their new constitution. I sought to impress upon President Obregon the general disastrous effect on his country which would follow if the Mexican government made Article 27 retroactive. I told him such an act would destroy all confidence in the Obregon government and the credit, so needed by Mexico to develop the country, could not be had."

Senator Lenroot then took up the questioning and told McAdoo that Senator James A. Reed, Democrat of Missouri, also a candidate for the Democratic nomination for the presidency, requested the committee to ask Doheny whether he had employed or paid money to former cabinet officers.

REED'S QUESTION "WAS JUSTIFIED."

"Did you think the question to Doheny was justified in view of the request?"

"Yes, I do. I think the matter is wholly irrelevant to this inquiry but if it will contribute to revealing those guilty of wrongdoing, I am glad it was brought out."

McAdoo said he severed relations with Doheny on February 2, one day after the oil man testified.

"I explained in my letter to the committee why I did not sever my relations sooner. He (Doheny) all along had acted honorably and I was therefore unwilling to resign merely on the basis of newspaper headlines."

McAdoo repeated again and again that he had never been consulted by Doheny on the oil leases.

"Doheny was free to consult you on the lease if he had chosen, was he not?" asked Lenroot.

"Yes, but he didn't. If he had advised me about this matter (the oil leases) he never would have gotten into this difficulty."

"Did you ever appear personally before the state department?"

"I didn't. My partner, Cotton, did."

McAdoo said he was only at the state department once after the Harding administration came in and that was to express the hope to Under-Secretary Fletcher that the Mexican policy would be as vigorous as it was under the Wilson administration.

DOHENY GUILTY; McADOO THINKS.

After reading McAdoo's vigorous denunciation of the Teapot deal, Lenroot asked McAdoo whether he thought Doheny was "equally guilty with Fall."

"No, not equally guilty," McAdoo replied, "but I think he (Doheny) is guilty of a very serious matter."

McAdoo did not explain what he meant by "matter."

"I don't attempt to prejudge this man," McAdoo added. "I just say it appears so to me. I don't think any man should prejudge the case."

McAdoo was then subjected to a cross-fire of questions from all members of the committee.

DENIES HE GOT FEE IN SATCHEL.

"Did you get your fee in a satchel from Doheny in a satchel?" Senator Dill, Democrat, of Washington, asked.

"No," McAdoo said, laughing. "It came in the form of a check."

"During the time you were counsel for Doheny, did you or your law firm at any time appear for Doheny or any of his companies or allied interests before the treasury department in relation to his internal revenue taxes?" asked Senator Bursum, Republican of New Mexico, who succeeded Fall in the Senate.

"I did not," replied McAdoo, heatedly, "nor did my firm at any time."

In reply to a question by Senator Smoot, Republican of Utah, McAdoo said the $100,000 retainer paid his law firm covered two years services.

"When did the $25,000 retainer begin which Doheny paid you personally?" Senator Lenroot asked.

"It began in 1922, after I left New York to live on the Pacific coast," said McAdoo. "I hoped my services would justify the payment."

"Did Doheny consult your grm in regard to his deal for the naval oil lease in California?" asked Senator Smoot.

"No, my firm had ceased to represent him before that matter ever came up," McAdoo replied.

"Did you ever advise him about it?"

"No, sir if I had he would not be in there today," was the reply.

"Just what did you do for Doheny?" Lenroot asked.

"I gave him general advice on any matters whi chhe called to my attention," he said.

"It took a good bit of your time?" Lenroot pressed.

"I can't say exactly," McAdoo replied. "I don't keep a diary of such things. I was always at his service just as any other general counsel."

McAdoo was then excused and the audience applauded him as he left the witness stand. The room was crowded with Democrats.

After examining McAdoo the committee held an executive session to consider the nominations of Silas H. Strawn and Atlee Pomerene as the President's special counsel to conduct the oil litigation.

Because of the opposition that developed to the nominations, however, action was postponed until tomorrow.

Won Peace Prize

DR. CHARLES HERBERT LEVERMORE, secretary of New York Peace Society, who was given $50,000 for winning the Ok peace prize. —*(Wide World photo.)*

COOLIDGE AND DENBY ASSAILED BY LA FOLLETTE

Author of Oil Investigation Intimates Inquiry Into Alaskan Mines.

(Continued from Page 1)

for the public interest had been presented by Senator Jones, Republican, Washington.

Opening the debate, Senator Spencer, Republican, Missouri, opposed the Robinson resolution on the ground that it was "a quasi judicial decision upon an incompleted inquiry" and grossly unfair to the secretary.

"The whole matter still is in the hands of our committee," he said, "and no formal report of any sort has been had from it. Further, there has been not the slightest evidence of corruption on the part of Denby or in fact any evidence that he has had any knowledge of any illegal action. The whole basis for this resolution is that he misinterepreted a law, which we ourselves enacted."

HEIRESSES WITH $20.

CARDIFF. — Diane and Violet Mutland, aged 9 and 7, heiresses to a $500,000 estate left by their grandfather, are allowed $20 each for "pocket money" during 1924.

SENATE PLAYING POLITICS, STATES EX-RAIL DIRECTOR

McAdoo's Statement Says He Earned Every Penny Doheny Paid.

Continued from Page 1.

ed the public trust or who has been guilty of wrong doing in this humiliating and dangerous affair.

INCORRUPTIBLE LEADERS NEEDED.

"This question transcends political parties and partisan considerations. Clean and incorruptible government is vital not only to Democrats and Republicans, but to every citizen. For my part, I am eager to see partisanship stilled in the face of so grave a danger to our common country. It should be an inspiration to see men and women in private life and partisans of all parties in private life united as they were in the great war in a common effort to destroy corruption and to bring the government back to honesty.

"I should like to supplement my letter of February 7 with some of the reasons that prevailed upon me to represent Doheny's companies professionally in his Mexican difficulties.

"Article 27 of the Mexican constitution of May 1, 1917, was an attempt to assert ownership by the Mexican government in the mineral deposits of the sub-surface lands in Mexico. If this article should be given retroactive effect it would result in the confiscation of properties of American citizens lawfully acquired prior to the adoption of that constitution. This presented a grave situation for American property rights in Mexico—so grave, in fact, that the Wilson administration in April, 1918, through Ambassador Fletcher, at Mexico City, filed a solemn protest against it.

HARDING ALSO PROTESTED ACT.

"This attitude was consistently maintained by the Wilson administration throughout its life. When the Harding administration came in, Secretary of State Hughes adopted the same policy. This policy was insisted upon by the American commissioners to Mexico, Messrs. Warren and Payne, and as I understand it, was practically made a condition of recognition of Mexico by the United States.

"During the year 1918 I was director general of the railroads of the United States. The fuel problem was one of the most serious with which we had to deal. I was then made to realize keenly the tremendous importance of fuel oil from Mexico. A great number of industries along the Atlantic seaboard were dependent upon Mexican fuel oil. The preservation of this fuel oil supply was then and is now essential to our internal economy. Not alone is this true, but the question of an adequate oil supply and of an adequate oil reserve is one of the most important for any nation under conditions of modern warfare.

"In fact, the crucial test in the next war, if one should come, is going to be not alone war machinery and appliances but control of an adequate supply of petroleum to meet the needs of national defense and offensive. It is no exaggeration to say that the strongest nation in petroleum reserves will be most likely victor in such a contest. For all of these reasons, therefore, the American government and the American people were interested in preserving the Mexican oil supply which was lawfully owned or controlled by American citizens.

"In 1915 I called the first Pan-American financial conference in Washington. It was attended by all the South and Central American republics except Mexico, which was then in a state of revolution. The following year, 1916, I attended the first session of the international high commission of all the South and Central American republics and Buenos Aires in the Argentine. At this session were discussed economic, financial and other problems of great consequence to the whole of Latin America and I gained a familiarity with conditions prevailing throughout South and Central America which could not have been secured in any other way. I was deeply interested not alone in these economic and financial problems, but in promoting closer and better relations between the United States and all of these republics.

"Doheny's companies, as well as Mr. Doheny, enjoyed an enviable reputation when he called on me in 1919. His companies were the outstanding independent oil companies furnishing the required supply of Mexican fuel oil to our industries along the Atlantic seaboard. They were also strong companies offering competition with the so-called 'oil trust' in the United States. For the purpose of preserving competition and securing the essential supplies of fuel oil for our industries along the Atlantic seaboard, it was highly desirable to protect by every legitimate and proper means the oil bearing properties of American citizens in Mexico.

"I believed that an opportunity was presented to render a genuine service, outside of my professional work, in promoting Latin-American commerce and more particularly in contributing to the protection of all American rights in Mexico, if retroactive and confiscatory effect to Article 27 of the Mexican constitution could be prevented.

"This with my letter of February 7, 1924, gives the history of my professional connection with the Doheny companies. The services I have rendered to them were in good faith and in full satisfaction for the fees that have been paid. I owe them nothing and they owe me nothing."

SINCLAIR TO SAIL HOME TOMORROW.

PARIS, Feb. 11.—Harry F. Sinclair, lessee of Teapot Dome naval oil reserve now occupying the attention of the government in Washington, will sail from Southampton tomorrow for the United States.

After a long interview in Cologne with Hugo Stinnes regarding a possible amalgamation of European oil interests, Sinclair and his wife passed through here last night en route to England.

U.S. Methodists Baptize 1100 Peking Troops

PEKING, Feb. 11.—Eleven hundred troops of the Peking garrison, commanded by General Feng Yu-Hsiang, the Christian general of China, were baptized here today during the course of an impressive ceremony held under the auspices of the American Methodist missionary association. Including today's quota of converts, fully 13,000 soldiers out of the 30,000 men comprising the Peking garrison are now Christians.

General Feng Yu-Hsiang, known as the "Christian general of China," is famous for the methods he is trying to adopt in the organization of the army under his command. Every man who joins his military organization must either adopt the Christian faith and follow its tenets to the letter, or else agree to follow the standard of morality set by the Christian troops. No disorderly conduct is tolerated among members of the Peking garrison and even swearing is strictly forbidden.

S. F. Bandits in Auto Take $40 and Watch

SAN FRANCISCO, Feb. 11.—William Joyce, 757 Valencia street, lost $40 and a $75 watch to three automobile bandits early today, while a companion, fleet of foot, saved his valuables by running. Joyce and John Skelly, 431 First avenue, were at Twentieth avenue and Judah street early today when three men drove up in a machine. One got out and held them up with a gun. Skelly ran, but Joyce was forced to deliver up his valuables.

CODE NOTE NEW CLEW IN LAWSON MURDER CASE

Police Still Hold "Bootleg" Robbery Theory As Method of Crime.

BY INTERNATIONAL NEWS LEASED WIRE TO TRIBUNE

NEW YORK, Feb. 11.—New mystery spurred detectives to an unprecedented action today in their efforts to solve the mystery of the murder of Louise Lawson, "Jewel Box of Broadway," and former musical prodigy of West Texas, whose lifeless body, bound and gagged, was found in her apartment Thursday.

A code message, apparently meaningless but possibly an important thread in the skein of clews, was in the hands of Inspector John D. Coughlin today. The message was found pinned to a door in Miss Lawson's apartment. Coughlin's experts say the figures read:

"Alone too long."

Beneath is written "Lawson—Louise Lawson."

Neither figures nor name is in Miss Lawson's hand, detectives say.

Coughlin stuck to his original theory however—that robbery was the motive for the crime. Yet he increased the number of men assigned to the case to 150 detectives.

It was learned that a month ago a previous effort had been made to enter the young music student's apartment in "the monastery" by the ruse of delivering liquor.

The attempt failed, according to detectives' informant. The men, posing as expressmen "with a case of gin," left hurriedly when they found the young woman was not alone.

The girl's body is on its way back to her former home at Walnut Springs, Texas. None of her friends accompanied the body. None had "seen it off."

Bergdoll Kidnaper Welcomed Home

NEW YORK, Feb. 11.—Corliss Hooven Griffis of Hamilton, Ohio, who was released recently from prison in Mosbach, Germany, after serving part of a sentence for complicity in a plot to kidnap Grover Cleveland Bergdoll, American draft evader, arrived home today on the Albert Ballin and was given a reception at the city hall.

"In Society a Hostess is Known, not by the company she keeps, but by the salads she serves."

So said a famous salad epicure.

GOLD MEDAL Mayonnaise

is giving many a hostess today the reputation for serving the most delectable salads ever eaten. GOLD MEDAL is *real* homemade Mayonnaise, in that it is made of new-laid eggs and the finest of salad oils. It is "French" when it comes to the chef's art in seasoning. Made *fresh* daily—always fresh at *your* grocer's.

Write for your *free* copy of "The Salad Bowl"—new recipes for salads and sandwiches.

THE BEST FOODS, Inc.
1964 Bryant Street, San Francisco

NOW 12c

Just two things have made it possible for us to give you this 20% reduction on Tuxedo:

1. A reduction in the cost of Kentucky Burley tobacco and in package materials, as well.
2. The consolidation of three of our big plants into one. (Mr. Ford may not be in the tobacco business but he is right about consolidation.)

Tuxedo is always FRESH. Every package is—

Guaranteed by The American Tobacco Co. INCORPORATED

Schlueter's Service

New Location 1118 Webster St.
Lakeside 7074

Electric Fixtures
Old House Wiring a Specialty
Terms if desired.
No trouble to give estimates.

Eight Months' Laundry Costs Will Buy This Electric Washing Machine!

No matter how you handle the weekly washing, you are paying more than a Hurley-Superior would cost you. And think of the convenience in having the Superior always ready to do a few pieces or a week's washing! Time, labor, money and wear on the clothes saved!

See this remarkable machine at once—without question it is the greatest value ever offered! Steel frame, copper tub, and all-metal swinging wringer with soft cushion rolls—*can't break buttons.*

Only $99 (plus small carrying charge)

$5.00 Down $2.50 a Week

Stores Open Evenings

Thor Electric Shop
OAKLAND
Fox Theatre Building
1754 Broadway
Telephone: Lakeside 4017
Thor Electric Shop
124 Post St., San Francisco
Telephones: Sutter 3354
Pacific States Electric Company, Distributors
Check Seal Product

HURLEY Superior
HURLEY MACHINE COMPANY
CHICAGO
Largest Makers of Electric Washing Machines
Established 1906

Your Worn Out Linoleums and Floors

Special for Three Days
Quart $1.00

Can be made attractive with a coat of Glidden's FLOR-ENAMEL. It is easily applied by the novice as it flows freely with a wonderful covering capacity and levels out without showing brush marks.

To be had in eight beautiful shades. Regular price, per quart, $1.20.

WATCH FOR OUR SEMI-WEEKLY SPECIALS IN MONDAY'S AND THURSDAY'S TRIBUNE.

M. Friedman & Co.
Paints-Varnishes-Enamels-Wall Papers

1810-16 San Pablo Ave. Oakland Phone Oakland 6200	3332 E. 14th Street Fruitvale Phone Fruitvale 331	2040 University Ave. Berkeley Phone Berkeley 5612

Montgomery Ward & Co.'s Retail Store
Satisfaction Guaranteed or Your Money Back
East 14th St. and 29th Ave.—Oakland, Calif.

A Sale of Blankets!

A Sensational Bargain!

Soft, fleecy finish double blankets of fine quality, in tans and gray, with colored borders; size 60x76 inches.

Very special at $1.98

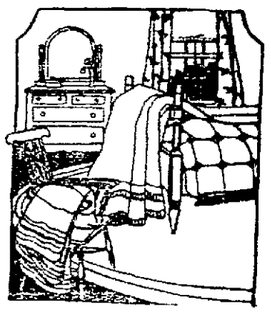

Unbleached Muslin
36 inches wide, first quality. Priced below present mill cost!
Very Special 11c yd.

Dress Ginghams
A large assortment, in pretty plaids and checks: fine quality. An exceptional value!
Special, yard 21c

Men's Scout Work Shoes!

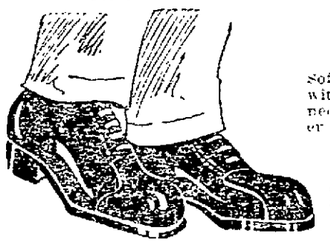

Soft tanned uppers, with both chrome tanned elk and oak leather soles.
Special, pair $2.29

First Quality Sewing Thread
Black and white.
Special, Per Spool 2c

Children's Half Hose
A Bargain!
White with colored tops, fine quality lisle; all sizes; pair 23c

Children's All Over Play Suits
In either khaki drill or striped blue denim, good quality, strongly sewed.
Sizes 2 to 8 years 89c

Children's Jersey Knit Bloomers
Flesh colored and black, sizes 4 to 14 yrs 19c

Now in Progress—Our Greatest Selling Event
Annual February Sale for Homes-

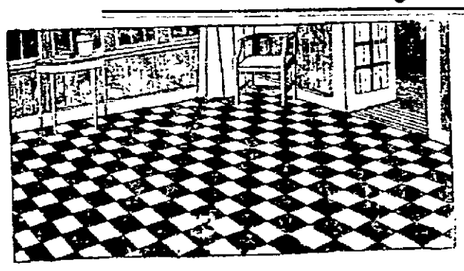

Ward-o-leum!
The greatest value in Oakland! This high grade floor covering—perfect, full rolls, in many pretty patterns. A bargain absolutely unparalleled! Sq yd. 49c

Tapestry Brussels Rugs---Special---
The most sensational value we have to offer! Excellent quality, long wearing rugs. Size 11:3x12 feet.
An exceptional bargain at $19.85

Ivory Enameled Crib and Mattress, $11.20
Sturdily made, with fabric spring and seven-pound mattress to fit. A remarkable value to offer at this price!

Picnic Oil Stove at $3.75
Heats quickly without smoking or giving odor. Size 11½ inches high, 8½ inches in diameter.

Axminster Hall Runners at $6.95
Thick, soft pile carpet—in the most desirable colors and patterns. Size 27 inches wide, 9 feet long. A most remarkable value, even here! Very special at $6.95

Cash Prizes Given for Cartoon Titles

Capitalize your imagination by getting into The TRIBUNE'S title contest and competing for the two cash prizes.

Ten dollars will be paid for the best title sent in for the accompanying unnamed cartoon.

Five dollars will be paid for the second best title.

Competitors are requested to observe the following rules, as violation of any of these conditions will disqualify their entries:

Answers must be written on post-cards. No entries in envelopes will be received.

Titles must be written on the long way of the card, that is, from left to right, in the same direction as the address on the opposite side.

Answers must be mailed. No cards will be received in person at The TRIBUNE office. This rule is made necessary in the event of two winning titles coming for the same cartoon, when the prior postmark must be the determining factor.

Titles must be addressed to Title Editor, OAKLAND TRIBUNE.

Titles must not exceed twelve words in length.

They must reach The OAKLAND TRIBUNE by Thursday night following the Monday the picture is published.

One person may send in as many titles as he wishes, but only two on one post-card.

Post-cards must bear only the title and the name and address and no message whatsoever.

A $10 prize will be awarded to the winner and a second prize of $5 will be given for the title adjudged next best each week.

Winners will be announced each Sunday.

BOY RUNS FROM HOSPITAL.

EGAN, [illegible] — Richard Summers, aged [illegible], escaped from the Cowdrey's Hospital and [illegible] to his home. Twenty minutes later an ambulance took him back.

HONOR OF LINCOLN URGED BY MAYOR IN PROCLAMATION

Davie Calls On People of Oakland to Observe Birthday of Emancipator.

The following proclamation for the celebration of Lincoln's birthday, tomorrow, has been issued by Mayor John L. Davie:

Tuesday, February 12, is the 115th anniversary of the birth of Abraham Lincoln.

During the past twelve months two of our presidents have been added to the ranks of those who have gone before. Of our deceased presidents there is none who holds a more prominent place in the hearts of the American people than does Abraham Lincoln.

He was our first martyr president, and, like Woodrow Wilson, whose death was so recent, was the leader of our country through a great war. Abraham Lincoln's life is an inspiration and example to every American. His honesty and steadfastness of purpose have served as a model to hundreds of thousands of school children and citizens of our country for many years past.

Lincoln's birthday, February 12, is a legal holiday in California, and on that day all municipal offices will be closed. Special observance of Lincoln's anniversary were held in the churches of Oakland last Sunday and appropriate programs also in the schools.

Knowing the reverence which all of our people have for the memory of Abraham Lincoln I know that every citizen of Oakland will join in some manner in observing this anniversary of the birth of our martyr president.

MUSIC WEEK PLANNED.

SALINAS, Feb. 11.—The "Education-Music Week" festival of the Salinas schools will open Monday, March 24, according to an announcement made today by City Superintendent Arthur Walter. A complete display of exhibits will be made by the grammar departments in connection with the festival.

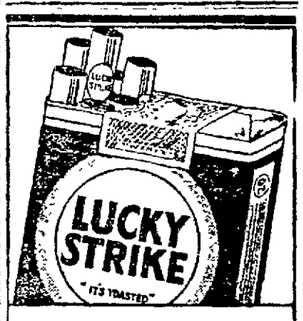

Pay what you will—you will never find in any other cigarette the unique delight of the toasted process.

Real Chili Con Carne

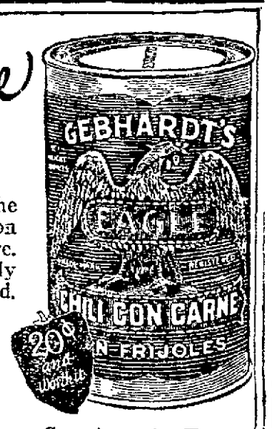

The original, made after the Mexican style. The Chili con Carne that pleases the epicure. Finest materials, carefully chosen and exquisitely blended.

Heat it in the Can. Duplex Fork for removing cans and food from boiling water, a convenient kitchen tool, free for six labels and 25c to pay postage and packing charges. Regular price 50c.

Gebhardt Chili Powder Company, San Antonio, Texas

"Soap and Water" and 20 MULE TEAM BORAX

clean glassware and windows so they sparkle

Borax is a solvent and cannot mar or scratch

At All Grocers

Say Ben-Gay When in PAIN

Aches and pains disappear like magic when you rub the sore spot with Ben-Gay. It brings quick and blessed relief. There is nothing like it.

For: Rheumatism, Colds, Sore muscles, Tired feet, Neuralgia, Backaches

At All Drug Stores

Thos. Leeming & Co. Amer. Agents, N. Y.

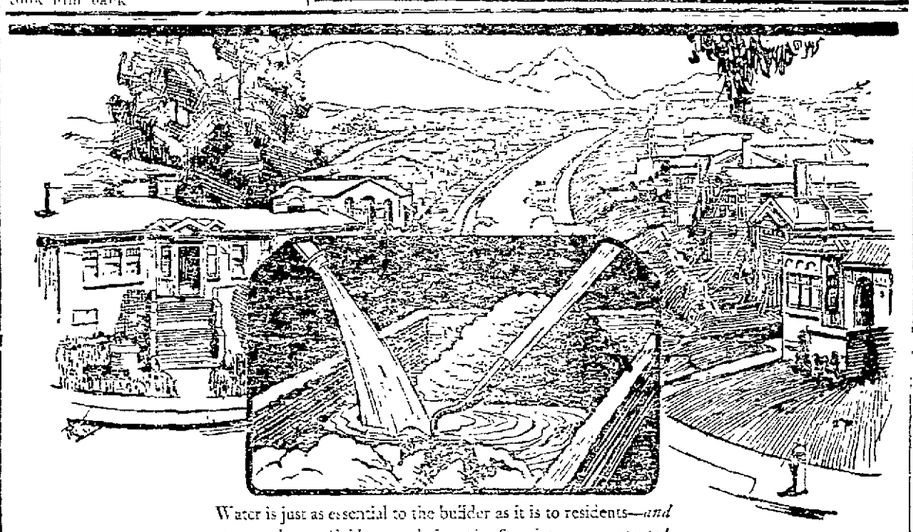

Water is just as essential to the builder as it is to residents—*and it must be available even before the foundations are started.*

Growth and Progress in Maxwell Park

NEW homes—whole blocks of them springing up at once—such is Maxwell Park. You too have undoubtedly marveled at the amazing growth of that "little city."

But—

did you consider the expansion problems which this rapid increase in the demand for water placed upon the East Bay Water Company?

Maxwell Park is now being served by new 12 and 16 inch mains laid from 35th Avenue and School Street to this area of new homes. These mains are 4,500 feet in length and represent an investment of $20,000.

Yet here is but one portion of this Company's expansion of its plant and distributing system—the total amount invested during 1923 was $1,000,000.

The East Bay continues to grow. This Company adds that growth. And always, in its program of expansion, there is provision for the growth of years to come!

East Bay Water Co.

DOMESTIC INDUSTRIAL

5-224

TIMELY RAINS ASSURE FARMERS BUMPER CROPS

New Lot of **COLLAR TABBING**
Cream or ecru. Special value, yard **47c**
(W. & S.—Main Floor)

Whitthorne & Swan OAKLAND'S STORE THAT UNDERSELLS
Specials for Tuesday, Feb. 12th

Choice Lot of Pretty Lingerie **Flowers**
Dainty pastel shades. Specially priced, each **10c**
(W. & S.—Main Floor)

Children's Fleece Lined **UNION SUITS**
Dutch neck, elbow sleeves, knee length. Very special, each.. **79c**
(W. & S.—Main Floor)

TIMELY BARGAINS HELP
Folks: Northern California farmers now tell us that their crops are saved by the timely rains. We can help you and them too with timely bargains. If you do not know our Tuesday Box Specials, look these over. It will pay you well. WHITTHORNE & SWAN.

SCOTCH PLAIDS, SHEPHERD and TWO-TONE CHECKS
40-inch; half wool suitings; brand new spring goods; big range of desirable color combinations. Yard **$1.25**
(W. & S.—Main Floor)

"Stratford" **Knit Underwear Underpriced**
WOMEN'S "STRATFORD" VESTS and PANTS: SILK and WOOL: Vests, Dutch neck, elbow sleeves, high neck, long sleeves, low neck, no sleeves; pants ankle or knee length; regular $2 and $2.25 values; all sizes. Very special, garment **$1.80**
WOMEN'S LIGHT WEIGHT VESTS: Built up shoulders and bodice tops. Very special ..... 3 for **$1**

A Full Line of "Stratford" Silk and Wool **UNION SUITS**
Dutch neck, elbow sleeves, knee length, high neck, long sleeves, ankle length, or low neck, no sleeves, knee length; regular $3 and $3.25 values; all sizes. Very special, each **$2.90**
(W. & S.—Main Floor)

TUESDAY ONLY!

Blue Flannel **MIDDIES**
Large collars and cuffs, trimmed with white braid; sizes 16 to 40; our $3.45 value. Special, ea. **$2.45**

Women's Stamped Apron **FROCKS**
Various colors and unbleached material, best quality, attractive patterns; reduced from $1.25 and $1.75. Special, each **49c**

(Second Floor—No phone orders—Third Floor)

Three Wonderful Values

Pineapple CREPE
36-inch. New goods just received from New York. Very attractive knitted materials in the new spring shades, melon, cosmor, Mandalay, pinebark, mohawk, etc. Specially priced, yard **$1.95**

JACQUARD CANTON CREPE: 36-inch. New line just arrived, exquisite patterns and shades; pearl, fallow, midnight, zinc, thrush, blue jay, etc.; exceptional value. Yard **$2.15**
SATIN CHARMEUSE: 40-inch. High lustrous finish; black, navy, brown; regular $2.35 value. Tuesday only, yard **$1.75**
Limit 6 yards
(W. & S.—Main Floor)

1000 Yards **MUSLIN**
36-inch. Bleached; mill lengths; excellent value. Specially low priced, yard, **15c**

PILLOW CASES: 45x38½. Durable quality; neatly hemmed. Each **29c**
BLANKETS: 64x76. Firm quality, fine cortex finish; white or gray, colored border. Pair **$2.79**
COMFORTERS: Full double bed size; new cotton filling, pretty silkoline covering; scroll stitched. Each .. **$3.69**
UNBLEACHED SHEETING: 76-in.; firm quality. Yard **47c**
(W. & S.—Downstairs)

TUESDAY ONLY!

Hat Ornaments
New shapes, all set with rhinestones. Special Tuesday only; 4 styles, each, **47c**

Colored **SATEEN**
500 yards; 36-inch; mercerized sateen; purple, navy blue, pink, emerald green, copen blue, and midnight. While it lasts, yard, **25c**

(Main Floor—No phone orders—Main Floor)

Fancy **Table Cloths**
64x70. Beautiful satin finished damask cloth; wide colored borders; pink, blue, or gold; neatly hemstitched. Specially priced, each, **$2.49**

AMERICAN PONGEE: 36 inch; ideal quality for underwear, pajamas, shirts, etc. Specially priced, yard 29c
HUCK TOWELS: 18x36; good wearing quality, highly absorbent. Each 14c

Tennis Flannel
36-inch. Dandy line of neat striped patterns; pink or blue colorings; fleecy quality. Tuesday only, yard **19c**
(W. & S.—Main Floor)

100 **RUG SAMPLES**
Finest quality Wilton; many pretty patterns; 27x54 inches; if finished rug would sell for $15. Samples. Special, each, **$4.50**
(W. & S. Third Floor)

TUESDAY ONLY!

HUG-ME-TIGHTS
All wool, hand made; our $1.95 value. Special, each **95c**

Special Assortment of Women's **Handkerchiefs**
Soft white material with colored woven borders; fast color; 15c value. Ea. **10c**

(Second Floor—No phone orders—Main Floor)

Big February **Canned Goods Sale** Continues
Excepting where stated limited quantities were offered and sold completely out; all items advertised for Monday continue on sale Tuesday.

Special Sale Addition
2400 No. 2 Tins "Sweetened" Oregon **Blackberries**
Equally delicious as pie or table fruit. While they last, tin **11c**
(W. & S.—Downstairs)

Kiddies' **Polo Coats**
Well tailored, durable tan coating, belted models, raglan sleeves; lined throughout; 2 to 6 years; real $6.95 value. Each, **$5.95**

INFANTS' BOOTEES: [illegible] 25c
INFANTS' RUBBER PANTS: [illegible] 25c
GIRLS' SLIP ON SWEATERS: [illegible] $2.45
(W. & S.—Second Floor)

TUESDAY ONLY!

30 White **BLANKETS**
Wool mixed, colored borders; regular $7.95 to $18 values; slightly soiled from handling. While they last, **1/3** Off the Marked Price

1000 Yards **Curtain Marquisette**
36-inch; ivory or ecru; firm weave; usual 25c value. Extra special, yard. **14c**

(Downstairs—No phone orders—Third Floor)

Sample Line of **Children's HOSE**
½ or ¾ length, plain or fancy ribbed; black and the new spring shades; good assortment of sizes; 25c to 50c values. **3 pairs 50c**

WOMEN'S SILK HOSE: Full fashioned, lisle garter top, reinforced foot; splendid assortment of popular shade; $1.95 value. Pair $1.50
WOMEN'S LISLE HOSE: Semi-fashioned; black, brown, navy, and [illegible]; sizes 8½ to 10. Specially priced, pair 50c
(W. & S.—Main Floor)

Women's **Costume Slips**
Of heavy sateen, dark colors; cut full and long; sizes 38 to 44. Each **93c**

WOMEN'S CREPE GOWNS: [illegible] Each 98c

CORSELETTES
Of pink broche, long or short skirts; elastic gussets over hips; models for Women and Girls. Very special, each..... **$1**
(Second Floor)

TUESDAY ONLY!

SCRUB BRUSHES
Many sizes and kinds, the "Big Walrus" scrub brush; white and brown fibre; 25c and 30c values. Your choice, each. **15c**

Pink **Nainsook**
1200 yards; ideal quality for lingerie. Specially priced for Tuesday, yard **7c**

(Downstairs—No phone orders—Main Floor)

The New **EARRINGS**
One of the latest fads. Glittering rhinestone drops; a wonderful value at, pair, **$1**

VANITY BOXES: Genuine leather, conveniently fitted; two compartments. Each..... **$3**
"FORHAN'S" TOOTH PASTE: Large size. Special, tube **39c**
TOOTH BRUSHES: Great variety of bristles and styles; would usually sell at 35c to 75c. Each **25c**
(W. & S.—Main Floor)

WHITTHORNE & SWAN—Washington at 10th & 11th Sts.

Lodge Will Honor Veteran Members

HAYWARD, Feb. 11.—Five of the veteran members of the Hayward Odd Fellows, Sycamore lodge No. 128, will be presented with jewels emblematic of their long service, at the weekly meeting to be held in Odd Fellows hall tonight. In addition, the first degree will be conferred on a class of candidates by the drill team of the lodge, under the direction of George Christensen.

Something to Be Thankful For

Every living soul should have and is entitled to a good, comfortable bed. Even the child must be kept warm at night if its health is to be maintained. It's cheaper to keep a good mattress on every bed in the home than to pay doctor bills. Think it over. Your credit is good with us.

Let Us Do Your Renovating.

Phone Merritt 240

MULKEY MATTRESS CO.

East Twelfth Street at Sixth Avenue

Deep down under your skin are the tiny nerves that cause your itching

Users often wonder at the quickness with which Resinol brings relief.

STUBBORN rashes, eczema, skin disorders small or serious! You cannot hope to relieve them with mere surface salves and remedies. It is *below* the outer surface of your skin that the real irritation lies—deep down where cells are clogged with poisonous germs, where tissues are swollen and inflamed.

Yet this way will bring almost immediate relief. To thousands of sufferers from every kind of skin affection, careful physicians are today recommending Resinol Ointment as a safe and effective remedy. Absolutely pure, healing, mildly antiseptic, Resinol will often soothe away in a day or so the most stubborn rash, or the most trifling blemish. Even a light application sinks deep into the pores, attacks the root of the disorder, and starts the skin again acting normally.

If you have today any spot, rash or irritation on your skin, try Resinol. Get a jar at your druggist or send for a free trial sample to Dept. 12, Resinol, Baltimore, Md.

RESINOL

Recommended for 28 years by leading physicians

Sure Way to Get Rid of Dandruff

Girls—if you want plenty of thick, beautiful, glossy, silky hair, do by all means get rid of dandruff, for it will starve your hair and ruin it if you don't.

It doesn't do much good to try to comb or wash it out. The only sure way to get rid of dandruff is to dissolve it; then you destroy it entirely. To do this, get about four ounces of ordinary liquid arvon; apply it at night when retiring; use enough to moisten the scalp and rub it in gently with the finger tips.

By morning, most, if not all, of your dandruff will be gone, and two or three more applications will completely dissolve and entirely destroy every single sign and trace of it.

You will find, too, that all itching and digging of the scalp will stop, and your hair will look and feel a hundred times better. You can get liquid arvon at any drug store. Four ounces is all you will need, no matter how much dandruff you may have. This simple remedy never fails.

You Can't Comb it Out

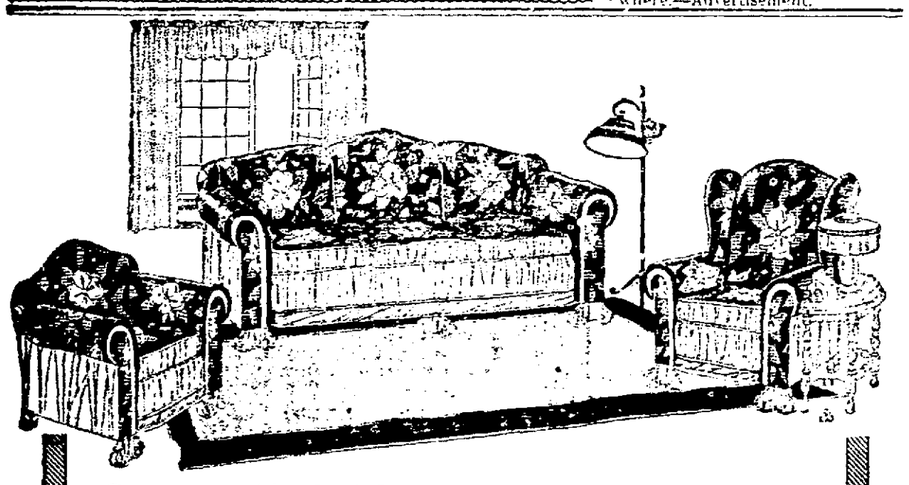

Overstuffed Furniture

Overstuffed furniture should be a combination of beauty, comfort and expert workmanship.

We know everything that goes into our furniture and can absolutely guarantee the construction and materials. You choose the style, the size and the covering that will both harmonize with your other furnishings and suit your individual taste. The result is bound to please.

The Curtain Store
520 Thirteenth Street

ARCHBISHOP GIVES SERMON AT LAST RITES FOR PRIEST

Solemn Services at Parish Church Precede Burial of Catholic Pastor.

Archbishop E. J. Hanna delivered the funeral oration and administered the last blessing for the late Rev. Father Burchard Dietrick, pastor of St. Elizabeth's church, Fruitvale, during the funeral ceremonies held at the church at 10 o'clock today. Solemn requiem high mass was sung with the clergy of the bay district in attendance. At 8 o'clock this morning solemn high mass was sung by the children of the parish, who later atended the obsequies at the cemetery.

During the services Archbishop Hanna presided at the sanctuary. Very Rev. Hugolinus Storff, O. F. M., acted as celebrant; Rev. Fr. Ignatius Ganster was deacon and Rev. Fr. Daniel, O. F. M., subdeacon. Rev. Fr. Silvano was master of ceremonies and Very Rev. Fr. Provincial Deaver Turibius, O. F. M., head of the Franciscan order on the Pacific coast, was present in the sanctuary.

Special services were held last night when offices of the dead were chanted. During the impressive service, which was attended by thousands of parishioners and friends of the church, the remains lay in state at the head of the church. The Franciscan friars had charge of the service.

Father Burchard died Friday morning after an illness of only four days. He was born in Germany 48 years ago, came to the United States in 1890 and studied for the priesthood. He came to Fruitvale in July, 1922, as pastor of St. Elizabeth's. During the past year he was instrumental in establishing the new parochial school. He was a zealous, untiring worker in the Christian cause.

IMPORTANT NOW.

LONDON.—Many years of dispute as to which is correct, "whiskey" or "whisky," has been settled by the decision that it is Irish whiskey and Scotch whisky.

COUGHED UNTIL HE WAS WEAK AND THIN

Has now gained 44 pounds, and says he's absolutely well

"A year ago I was down with pneumonia, which left me with a deep-seated cough. My doctor said he couldn't do me any good, and I would have to go to Colorado. I went but I didn't improve, and at the time I left the hospital, I was a mere skeleton.

"I met a person who had used Milks Emulsion and he asked me to try it. I have now taken 21 bottles and have gained 44 pounds in weight and I am today in as good, sound health as I ever was in my life."—J. H. Johnson, 516 No. 32d St., Mattoon, Ill.

To give your body strength to resist disease, try building it up with Milks Emulsion. A trial costs nothing.

Milks Emulsion restores health, natural bowel action; it is a truly corrective medicine, doing away with all need of pills and physics. It promotes appetite and quickly puts the digestive organs in shape to assimilate food, and thus build flesh and strength. Milks Emulsion is strongly recommended to those whom sickness has weakened; it is a powerful aid in resisting and repairing the effects of wasting diseases. Chronic stomach trouble and constipation are promptly relieved.

This is the only solid emulsion made, and so palatable that it is eaten with a spoon like ice cream. Wonderful for weak, sickly children.

No matter how severe your case you are urged to try Milks Emulsion under this guarantee—take six bottles home with you, use it according to directions and if not money will be promptly refunded. Price 60c and $1.20 per bottle. The Milks Emulsion Co., Terre Haute Ind. Sold by druggists everywhere.—Advertisement.

Hayward Societies to Hold Patriotic Program and Dance

In the miniature pageant, "Through the Pages of History," to be presented tonight before the Hayward Catholic Daughters, BERNICE TAFFERO will enact the role of George Washington and ESTHER PENNYCOT as Martha Washington.

Entertainment Will Include Tabloid Historical Allegory.

HAYWARD, Feb. 11.—Consisting of patriotic and valentine numbers principally, to be followed by a social dance, an entertainment program will be given by the Catholic Daughters' of America, Court Hayward No. 192, at the Bank of Hayward Hall tonight. Members of the local Knights of Columbus and the Holy Name Society will be guests of honor at the occasion.

The program is as follows: Welcoming remarks, Mrs. May Machado, grand regent; selections by the Holy Name Society orchestra; vocal solos, Mrs. Julia Alves; recitation, Thelma Smith; vocal solos, Miss Irene Vargas; patriotic melodies, Catholic Daughters' Glee Club; address, Rev. Father Thomas Eyrne, assistant pastor at the Hayward All Saints' Catholic church; vocal duet, Mrs. C. Rogers and Mrs. Carol B. Kelly; recitation, Ilene Rogers and Lillian Orella; vocal solos, Manuel Brun; selections by orchestra; vocal solos, Miss Cecelia Doyle; "Through the Pages of History," a miniature pageant by dancing pupils of Mrs. Kelly.

In the pageant the following young boys and girls will participate: Melba Kelly, Thelma Smith, Bernice Taffero, Esther Pennycot, Neville Massa, Mary Steiner, Floyd Pereria and Marian Garnet.

The committee in charge of the events consists of the Mesdames Kelly, May Machado, Elizabeth Lopes, Custodia Rogers, Margarette Fereria, Carrie Fernandes, Anna Cardoza, Mae Vargas, May Santos; the Misses Cecelia Doyle, Elsie Fereria and Eva Mendonca.

HAYWARD, Feb. 11.—Telling of her recent investigations at San Quentin and other state penal institutions, Mrs. H. N. Herrick, president of the Berkeley Civic League of Women Voters, will speak before members of the Hayward league at the organization's headquarters on Main street tomorrow afternoon. The address will begin at 3 p. m. A general invitation is extended the public to attend.

The conditions of the women prisoners at the penitentiaries will come in for principal explanation and discussion by the speaker. At the close of the talk members will ask questions and Mrs. Herrick will answer them to the best of her ability.

The committee of the day consists of Mrs. L. G. Allis, Mrs. H. M. Ash, Mrs. D. L. Aitkin and Mrs. Hal Angus.

Attendance High at Scout Celebration

HAYWARD, Feb. 11.—Officials of the Hayward Boy Scouts are gratified over the large attendances of boys at the anniversary celebration held during the past week-end at the Oakland Technical high school. Troop 3, of which A. B. Morris is the scoutmaster, had a 100 per cent attendance, while the remaining three Hayward troops maintained high averages. The Livermore Troop 1 and the Centerville Troop 1 each had 100 per cent attendances also.

The three full attendance troops of southern Alameda county were presented with heliographs by the Alameda county council in recognition of the accomplishment.

At the celebration William Goebel, of Livermore, was presented with an eagle badge, the first to be received by any boy in the county, according to Henry L. Hopkins, field executive.

Church Gift Boxes For Poor Are Looted

HAYWARD, Feb. 11.—The lock on the front door of the All Saints' Catholic church was forced and four small boxes were looted of cash donations for the poor, according to the police.

According to Constable Al La Cunia, who conducted an investigation, the work was unmistakably that of two or more youths, novices at burglary. The prime of loss was by damage caused the locks, the amount in the boxes being of total little more than a dollar.

During the family's absence entry was forced into the home of Rev. Joshua Dodd, pastor of the Presbyterian church of Hayward on B street near Second, and $8 belonging to the Boy Scouts, of which he is a troop master, was taken. The footprint of a youth was found in the front garden.

Native Daughters Install Officers

HAYWARD, Feb. 11.—Newly elected officers of the Hayward Native Daughters were installed at the last meeting of the parlor by Mrs. Anna M. Silva, of Oakland, member of Brooklyn parlor. They are: Mrs. Angeline Knightley, past president; Miss Daisy Moll, president; Miss Norma Moll, first vice-president; Mrs. Carrie Koetzer, second vice-president; Mrs. Mary Geary, third vice-president; Miss Julia Christiansen, marshal; Miss Zoda Chislom, organist; Mrs. Henrietta Doibel, recording secretary; Mrs. M. J. Smith, Mrs. L. Powell and Mrs. Helen J. McCord, trustees; Miss Irene Templeton, outside sentinel; Dr. U. C. Billingsley, physician.

Following the installation ceremony a banquet was served. There were many visitors and officers from branch parlors of this district present.

HAYWARD Feb. 11.—Mrs. Olive Bernstein, Hayward health nurse, presided over a meeting of the Bayview center of the Alameda county farm bureau farm home department, held this afternoon at the home of Mrs. Sadie Vincent, at which a project on home nursing and first aid, recently opened, was explained and demonstrated. Miss Maryetta Wilson, demonstration agent of the department, was present.

The home nursing study will be taken up at a meeting of the Mt. House center tomorrow afternoon at the home of Mrs. L. H. Metzgro. Miss M. B. Williams, Livermore health nurse, will be in charge. On Wednesday the Orchard avenue unit will convene at the residence of Mrs. F. Dondersen, with Mrs. Bernstein in charge. Home nursing will be the principal subject.

On Thursday afternoon the Pleasanton center will meet at the town hall there, with Miss Adelaide Brown, health nurse of that community, explaining the nursing and first aid project. Friday and Saturday with business in Oakland Miss Wilson will be at her Castro street office for conferences.

Snowdrift is made by the Wesson Oil people

DEMAND "PHILLIPS" MILK OF MAGNESIA

Protect Your Doctor and Yourself - Get the Genuine!

Refuse imitations of the genuine "Phillips' Milk of Magnesia," the original Milk of Magnesia prescribed by physicians for fifty years. Accept only genuine "Phillips."

25-cent bottles, also larger size, contain directions and uses—any drug store.—Advertisement.

BONUS WOULD NOT CAUSE HIGH TAXES, STATE LEGION MEN

Alameda Posts Start Campaign of Education For Compensation Bill.

A campaign of education designed to assist in the passage of the Adjusted Compensation Bill has been started by Alameda county posts of the American Legion. They contend that the bonus can be given without halting a tax reduction program, "despite what Secretary of the Treasurer Mellon says."

Alameda county legionnaires point out that Mellon predicted a deficit of $650,000,000 in 1922 and at the end of the year announced a surplus of $213,000,000. Since then Great Britain has started to pay $150,000,000 interest annually on her debts to this country. The cost of the adjusted compensation bill will be about $50,000,000 a year, its supporters claim.

The act now before Congress provides for the payment of a bonus at the rate of $1.25 for every day served abroad and $1 for every day served at home. All veterans of the World War up to and including the grade of captain in the army and marine corps and lieutenant in the navy are eligible to receive the bonus.

Only bonus claims less than $50 will be paid in cash, all other payments taking the form of endowment insurance policies, payable at the end of twenty years if the veteran is still alive and to his estate when he does. Liberal loan privileges are provided on these policies, so that after three years holders may borrow 50 per cent and after six years 87½ per cent of the face value of the policy.

Special options increase the amount of the daily bonus, where the sum will be expended for vocational training or for the purchase of farms or homes.

Club Denies Giving Backing to Merger

HAYWARD, Feb. 11.—A widespread belief that the recently organized West Hayward Improvement club, formed in the unincorporated territory outside of the western limits of this community, heartily favors that district joining with Hayward and is working toward that goal, is without foundation and is wholly incorrect, according to a statement made by Miss R. Christine Rackle, secretary of the club.

There are many of the club members, says Miss Rackle, who bitterly oppose annexation at the present time. The club as a whole, however, she says, is open to conviction and desires to discuss and consider the question thoroughly before going on record for or against the joining. Accordingly, tentative arrangements have been made for a debate on the subject. The date has not been set.

Rotarians Told of City Manager Rule

HAYWARD, Feb. 11.—Explaining the manager form of government, C. E. Hickok, city manager of Alameda, spoke before members of the Hayward Rotary club at the weekly luncheon held in the Civic League of Women Voters' rooms today.

Jesse B. Holly, one of the committee in charge of the luncheon, was chairman. John Robinson and Walter Daniels are the remaining two committee men.

ORTH ANNOUNCES TOPIC.

HAYWARD, Feb. 11.—"The Truth That Makes Us Free" will be the subject for the weekly psychology class to be held Wednesday night at the Hayward Congregational church, it is announced by Rev. A. P. Orth, pastor of the church and in charge of the course. The meetings are open to the public. Present members are urged to bring their friends.

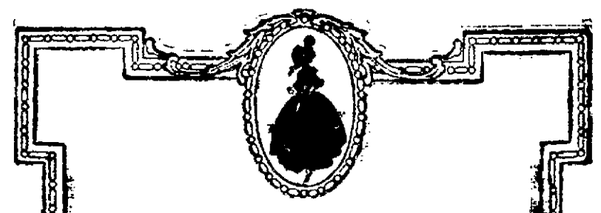

Black and White

She who would follow the straight and narrow of Fashion—must needs heed this mandate. A decree set forth by the Powers that be. Costume and accessories must carry out the black and white idea. Let Gerwin's show you the beauty of this mode:

Frocks—that'll make any woman's heart flutter and yea—many a man's—are lustrous satin—with accordion pleatings in skirt and sometime for trimming—featuring the tubular silhouette.

Suits—too—are dark colored, some with white hairline stripes—and Milady wears black and white glove, a white flower, and other fripperies.

See these at Gerwin's.

Gerwin's
13th Street Oakland

Pimply? Well, Don't Be

People Notice It. Drive Them Off With Dr. Edwards' Olive Tablets.

A pimply face will not embarrass you much longer if you get a package of Dr. Edwards' Olive Tablets. The skin should begin to clear after you have taken the tablets a few nights.

Cleanse the blood, bowels and liver with Dr. Edwards' Olive Tablets—the successful substitute for calomel. There's no sickness or pain after taking them.

Dr. Edwards' Olive Tablets do that which calomel does, and just as effectively, but their action is gentle and safe, instead of severe and irritating.

No one who takes Olive Tablets is ever cursed with a "dark brown taste," a bad breath, a dull, listless "no good" feeling, constipation, torpid liver, bad disposition or pimply face.

Olive Tablets are a purely vegetable compound mixed with olive oil; you will know them by their olive color.

Dr. Edwards spent years among patients afflicted with liver and bowel complaints, and Olive Tablets are the immensely effective result. Take one or two nightly for a week. See how much better you feel and look. 15c and 30c.—Advertisement.

Grandmother Knew

There Was Nothing So Good for Congestion and Colds as Mustard.

But the old-fashioned mustard plaster burned and blistered while it acted. Get the relief and help that mustard plasters gave, without the plaster and without the blister.

Musterole does it. It is a clean, white ointment, made with oil of mustard. It is scientifically prepared, so that it works wonders.

Gently massage Musterole in with the finger-tips. See how quickly it brings relief—how speedily the pain disappears.

Try Musterole for sore throat, bronchitis, tonsilitis, croup, stiff neck, asthma, neuralgia, headache, congestion, pleurisy, rheumatism, lumbago, pains and aches of the back or joints, sprains, sore muscles, bruises, chilblains, frosted feet, colds of the chest (it may prevent pneumonia).

To Mothers: Musterole is also made in milder form for babies and small children.

Ask for Children's Musterole.

35c and 65c, jars and tubes; hospital size, $3.00.

MUSTEROLE
WILL NOT BLISTER

Better than a mustard plaster

Coughing only aggravates a cough

Control coughing—the first step in curing a cough.

COUGHS are frequently due merely to irritation caused by a congested condition of throat and lung tissue. Persistent hacking will then only increase the congestion and continue the cough indefinitely. Such coughs can and should be stopped at once because they are a futile waste of strength.

Dr. King's New Discovery checks coughing quickly and without any bad after-effects. It quiets violent throat and lung spasms and gives the congestion a chance to clear away. It has an agreeable taste. All druggists.

DR. KING'S NEW DISCOVERY

If this Signature

E. W. Grove

is NOT on the Box, it is NOT

BROMO QUININE

"There is no other BROMO QUININE"

Proven Safe for more than a Quarter of a Century as a quick and effective remedy for Colds, Grip and Influenza, and as a Preventive.

The First and Original Cold and Grip Tablet

Price 30 Cents

OAKLAND C. OF C. REPRESENTED AT COMMUNITY MEET

Annual Dixon Dinner Sees Emissaries From Local Organization.

Oakland was represented at the annual community dinner of Dixon, California, by Robert Robertson, W. T. Vahlberg, George B. Furniss and C. W. Foy from the Oakland Chamber of Commerce, according to W. L. Miller, managing director.

The Oakland chamber has also been requested to send delegations to the annual dinner at Modesto, Monday, February 18, and to Walnut Creek, Tuesday, February 12.

The Hayward chamber has asked the organization to assist it in a financial campaign. Arrangements are being made to hold an annual community dinner and subsequent to the dinner a drive will be held to increase the members and the budget.

Building Rush Is Unhampered By Rain

SANTA CLARA, Feb. 11.—Despite the rain and general unsettled condition of the weather, building is going on in Santa Clara on a fairly large scale, according to the records of Town Clerk A. J. Cronin's office, which shows building permits issued for nine houses during the past week. This is far above the usual number.

Society Happenings

Invitations Out For Tea to Honor Visitor

More than one hundred invitations have been sent out for a tea which Mrs. T. Spencer-Brown of Stanley Road will give at her home the afternoon of February 16. The guest of honor will be Mrs. George Furness, who is a sister of the hostess visiting here from her home in Victoria, B. C. Mrs. Furness expects to spend about three weeks on this side of the bay.

Assisting Mrs. Spencer-Brown will be a group of her intimate friends and her daughter, Miss Dorothea Brown, and a group of the debutante set.

✡ ✡ ✡

Mr. and Mrs. Robert Parsons and their daughter, Miss Irene Parsons, of Montecito avenue, have moved into their new home on Adams street in the Lake district.

✡ ✡ ✡

The betrothal of Miss Vera Mae Blair, a student at the University of California, and Granville C. Bishop of Berkeley, who is a University of California man, was announced by cards this week. Miss Blair is the daughter of Mr. and Mrs. Joseph Blair of Dinuba and is a member of the Pi Sigma Gamma sorority. No date has been set for the wedding.

✡ ✡ ✡

Entertains With Musical and Dance

Mrs. J. M. Meyerfield entertained Saturday evening with a musicale and dance at the Fairlawn on Fruitvale avenue, more than a hundred guests calling. Miss Isabell Meyerfeld assisted her mother during the evening.

✡ ✡ ✡

The marriage of Miss Selgwynn Boynton and Charles A. Quitzow Saturday evening was a notable event at "The Temple of The Winds," the ceremony being held in the gardens of the home. Several score of friends witnessed the ceremony.

Madame Raegan Talbot sang a chant before the ritual which was answered by the bridegroom's party. The bridal party entered beneath the Corinthian columns, the procession proceeding to the altar, the bride's attendants wearing flowing silk robes.

The bride wore a Grecian model of white crepe satin elaborated in silver and gold. In lieu of the formal veil the bride wore a coronet of silver leaves.

Mrs. John Baptist Clark was her sister's matron of honor, her gown being of a burnt orange tone. Miss Helen Guy was maid of honor, and her gown was of silver toned crepe.

Miriam Christella was flower maiden in ruffled frock of orange silk and Hillary Ames Allen, who were the robes of an altar boy, lead the bridal procession.

The future home of the couple will be in the bay region upon their return from their honeymoon. Both are graduates of the University of California.

✡ ✡ ✡

Mrs. Brophy and Daughters to Sail

March 1 will mark the departure of Mrs. Michael Brophy and her daughters, the Misses Helen and Mary Brophy, for a tour of the capitals of Europe. The party will sail or March 6. Paris will be made their headquarters while on the continent, and the trip will cover six months or longer.

Both girls have been students at the University of California since their graduation from the Convent of the Sacred Heart at Menlo Park. Another sister is still at the convent while a brother is a student at Belmont.

✡ ✡ ✡

Mr. and Mrs. Philip Gier of Berkeley recently sold their home to Mr. and Mrs. Hans Peter Faye Jr.

The George W. Bakers Jr. have disposed of their home in Piedmont Court to Mr. and Mrs. Donald Walsh, who will move in by April 1. The Bakers have a new home under construction in Piedmont, and are guests of Mrs. Thomas Watson Cushing for the time being.

MISS VERA MAE BLAIR, a co-ed at the University of California, who has announced her betrothal.

BOY SCOUTS END FESTIVITIES WITH CHURCH SUNDAY

Attend Services in Uniform Following Celebration of Order's Anniversary.

Oakland Boy Scouts attended their respective churches in uniform yesterday morning as the closing ceremony of the week's celebration of the fourteenth anniversary of the founding of the organization. In the evening the Scouts attended a non-denominational service in Temple Sinai under the direction of the First Congregational church.

Church Sunday followed the big rally at Technical high school on Friday night when 1500 Scouts jammed the school auditorium in the biggest gathering in many months. A heliograph set was offered for the troop having the highest percentage of its membership present, and Scout Executive Homer J. Bemiss found upon calling the roll that ten troops had 100 per cent membership present.

Livermore, Hayward and Centerville troops took prizes for the highest percentage of membership coming from the longest distance.

Deputy commissioner badges were awarded to Walter Tenney, Maurice Kittredge, Dr. A. H. McCabe and Harry C. Belleville. Troop No. 71 was awarded the new flag from the Kiwanis club. Eagle Scout pins went to George Comper, Jack Elwood and William Goebel.

The program was one of music, dramatic skits and motion pictures.

Among the Scouts receiving gold stars were Gifford Fowle, Leo Goldwater, Alfred Gourney, Oliver Kehrlein, Victor Ligda, La Vern McPherson, Elwyn Scott and Edwin West. Scouts receiving red stars were Harold Knight, Bruce Laskey, Joe Finnie, Chester Little, Kent Harris, Billie Todd, Milton Davidson, Robert Elliott, Ransome Wilcox, Kenneth McClanghan, Allen Stewart, Louis Fong, Walter Libby, Elmer Blankenship, Frank Mann, Howard Tretzel, Forrest Lindsay, James Ahlf, John Miller, Clement Lindbergh, Cyrus Cooper, Gerald Desmond, Leland Green, Howard Leard, William Goebel, Kenneth Morgan, Harold Holmes, Homer Klarner, Jack Fitzpatrick, Kelsety Otteson, Fred Krambs, Edwin Avery, Harrison Clay, Thomas Moran and Slwyn Seguin.

2 WOMEN GUILTY ON RUM CHARGES

RICHMOND, Feb. 11.—In addition to sentencing the two widows who have pleaded guilty here to the possession of liquor, Judge C. A. Odell will start the trials of five other persons who pleaded not guilty to similar charges. They are Theodore Marcello, Lois Banducci, Peter Granzella, George Lozier and J. Humphrey.

The two widows who await sentence are Mesdames Stefana Carotin and Rose M. Sammiano. Both have children dependent upon them for support.

Marcello was arrested previously on a similar charge, pleaded guilty and when sentenced claimed he had not understood proceedings when he entered his plea.

Greets Flock

REV. FATHER BARTHOLOMEW KEVANY, pastor of Our Lady of Lourdes Parish.

NEW PARISH TO HOLD OPEN HOUSE

Parishioners and friends of the church will celebrate open house tonight in the first unit of the group of buildings which will comprise Our Lady of Lourdes parish opposite the Embarcadero at the head of Lake Merritt. The Rev. Father Bartholomew Kevany, pastor of the parish, will celebrate the blessed benediction of Our Lady of Lourdes, whose feast day is commemorated today.

The first unit comprises a school and convent with the auditorium temporarily turned into a chapel. A feature of the structure is a cafeteria located on the ground floor for the use of the children.

MONTEREY DIVORCES.

SALINAS, Feb. 11.—The following divorce suits were filed here last Saturday: Ceal Hage of Monterey against Calmer Hage, for extreme cruelty; Eva Jacobsen of Salinas against A. E. Jacobsen, extreme cruelty; Isabelle Mayers of Salinas against Albert C. Mayers, desertion.

$100 A WEEK? EASY! DEALER IN JUNK SAYS

STOCKTON, Feb. 11.—A junk buyer has no trouble in making $100 a week, Nathan Burnstein testified before Judge A. C. Parker when arrested on a charge of failure to provide for his family. He told the court he operated among the farmers and could easily make "as high as $400 by the month when I work." Gambling, he said, was his undoing. He was held for trial.

IT PAYS to advertise a vacant room before the 15th.

A Modern Convenience

One of the greatest conveniences of modern times is the properly used charge account.

We call attention to the fact that our policy

"A Charge Account If You Wish"

is a modern convenience, enabling you to secure *now* whatever jewelry you may have in mind, for exactly the same price as if you paid cash.

Up to ten months to pay — *weekly semi-monthly monthly*

Davidson & Licht Jewelry Co 504 Broadway

Good as a "Daily Dozen"

POST'S BRAN FLAKES

The *one* laxative food that tempts you to eat it *every* day.

Effective in action. Delicious in flavor. Rich in food value.

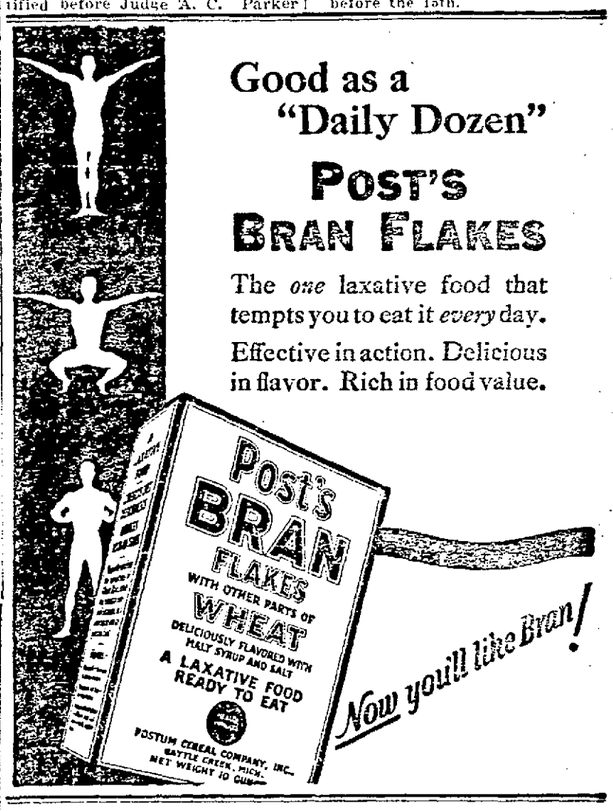

Show This to Your Husbands, Ladies

IF HE had to do just one washing he would have the JOHNSON Impeller WASHER in your home the next week.

It is *so* easy to buy a Johnson and it saves time, health and labor.

Authorized Johnson Washer Dealers

Johnson Washer Store, 568 13th St. Oakland 1333.
Rockridge Johnson Washer Store, 5665 Shafter Ave. Pied. 325.
Cain Electric Company, 2336 Shattuck. Berkeley 36.
Strom Electrical Company, 1350 Park St. Alameda 551.
Vieux Bros. Electric Shop—Hayward.
E. J. Engler Company, 3612 E. 14th. Fruitvale 5249. (Formerly Schleuter's)

Authorized JOHNSON WASHER Dealers

J. W. Pearson Hardware Company, 4014 Piedmont Ave. Phone Piedmont 1644

Pearson & Chadil Hardware Company, 2115 Hopkins St. Phone Fruitvale 5379

every cook who knows it loves to use it

Particular people prefer it because it is fresh and sweet—deliciously flavored—nutritious.

Made fresh daily on the Pacific Coast.

Sweet MILCOA MARGARINE

Duplex is SAFE and economical HEAT

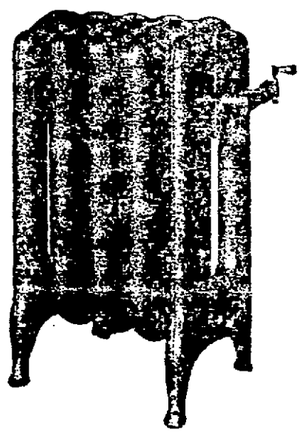

The Heater with a vent that is absolutely fool proof

THE DUPLEX GAS RADIATOR is built on the same principle as the old fashioned cook stove. It is the only gas radiator with *the burner at the top.*

Operated with the vent to carry off objectionable gas fumes, the Duplex Gas Radiator, like the Duplex Furnace, gives a soothing, healthful heat. No gas fumes can enter the room from a Duplex.

The damper is another exclusive Duplex feature. It insures quick heating in all kinds of weather. It gives a soothing heat that radiates fresh, pure air into every corner. Made of cast iron it will last a lifetime. Yet it will heat up in 3 to 5 minutes.

Twenty-one years of gas engineering experience are at your service. Write for further information.

The Duplex Gas Heaters

Talk over your heating problems with our expert

Manufactured and installed by the

SCHMITT HEATING CO.

1325 JEFFERSON ST.

Telephone Lakeside 8241

RICHMOND

School Children Are Given Anti-Toxin

RICHMOND, Feb. 11.—One hundred children of school age in the school district of Nicholl, Contra Costa county, were inoculated today by Dr. C. R. Blake, county health officer. It will require two more inoculations to complete the series. The Nicholl district is the third inoculated by Dr. Blake, Antioch and Richmond being treated recently. It is the first in California which has been given preventative anti-toxin to school children on a 100 per cent scale.

Pittsburg also expects to summon Dr. Blake for the same purpose. The school district of Giant, Saturday sent a school bus loaded with children to the city hall here for inoculation. They could not be treated because their school board had not yet officially voted to have it done.

It is believed the board will ask the county health department to administer anti-toxin to the school children.

Richmond Scots Elect Officers

RICHMOND, Feb. 11.—Harry Ellis was elected leader of the Pyramid of Scots which is being formed by more than 100 Master Masons in Richmond, who held their final meeting Saturday night. Ellis is one of the best known men in Richmond Masonic circles. He was first high priest of the Royal Arch Masons in Richmond and first eminent commander of the Richmond commandery.

The meeting was presided over by Will Maynard, supreme armoss of the Scots of Pyramid, who was assisted by H. M. Hammond, past potentate of the Alameda Pyramid No. 5. A committee was appointed for plans and preparations for the installation, banquet and dance, as follows: J. F. Strom, Aubrey Wilson, Ed Bowers, Carl Alexander and R. M. Travers.

In addition to Ellis, the following officers were elected: Moldd, R. M. Travers; armoss, Albert J. Hall; master, Earl Johnson; scribe, Harry F. Chapline; chancellor, A. G. Sandell; trustees, Carl Alexander, James Walker and L. C. Dexter.

Unidentified Man's Body Found in Bay

RICHMOND, Feb. 11.—Mystery still surrounds the identity of the drowned man found Saturday at Rodeo in the bay. He had been in the water two weeks.

The man was dressed in blue overalls and blue navy jacket. A belt with the initial "E" found on him shows the only clue that has as yet appeared.

DOG REPAYS.

CHICAGO.—Six months after he had saved his dog Gyp from drowning, Arthur Edgar was saved from asphyxiation by the animal.

Auto Tramps Not Wanted in City Camp

RICHMOND, Feb. 11.—Steady roomers are not wanted at the Richmond municipal camp grounds. Two weeks is the limit. A placard placed on the auto campers' resort near here has almost emptied the place, but city officials are satisfied. They claim that the grounds have been used for many weeks by a few people who are using it for a temporary abode. The city pays the light and fuel bills, and takes the stand that it is unjust to have the place used as the permanent home of a few families.

COACH HOME.

VALLEJO, Feb. 11. — Coach Colon Kilby of the Vallejo High School is home from Napa, where he attended the Northwest California Interscholastic Federation session.

BABY TROUBLED WITH PIMPLES

Also Blisters, On Face and Head. Cuticura Heals.

"My baby was troubled with a breaking out in the form of pimples and blisters. His face and head were affected and he looked awfully bad. He could not sleep at night because of the irritation, and we could not quiet him.

"We tried other remedies which only made him worse. We began using Cuticura Soap and Ointment and in a short time he was completely healed." (Signed) Mrs. M. Tomney, 6208 S. San Pedro St., Los Angeles, Calif., Oct. 6, 1923.

Cuticura Soap daily with Cuticura Ointment occasionally prevents pimples or other eruptions. They are pleasing to use, as is also Cuticura Talcum, an excellent deodorant.

Samples Free by Mail. Address: "Cuticura Laboratories, Dept. H, Malden 48, Mass." Sold everywhere. Soap 25c. Ointment 25 and 50c. Talcum 25c.

Try our new Shaving Stick.

Miss Allen's Tested Recipes

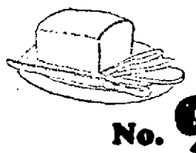

No. 98

Gluten Bread

(Many people find it difficult to find a good gluten bread. This recipe is both satisfactory and easy to make)

2 cupfuls scalded milk
2 cupfuls boiling water
2 teaspoonfuls salt
1 egg
2 tablespoonfuls Crisco
¼ cupful warm water
½ yeast cake
3 cupfuls gluten flour
(Use ½ yeast cake if mixed at night)

Mix Crisco, boiling water, milk and salt. When luke warm, add yeast cake dissolved in warm water, egg well beaten, and gluten flour. Let rise, when light and spongy beat well, add gluten flour to make stiff dough and knead well. Rise, shape in loaves, place in Criscoed bread pans, rise, and bake one hour in moderately hot oven. Makes three small loaves.

CRISCO

For light, tender cakes
For digestible and flaky pastry
For crisp, digestible fried foods

you and 3 others may pay the price

Nature sends a warning of Pyorrhea—bleeding gums. Only one person out of five past forty escapes. Thousands younger are subject to it as well. Be on your guard.

Brush your teeth with

Forhan's FOR THE GUMS

More than a tooth paste—it checks Pyorrhea

35c and 60c in tubes

Miss Baldwin At Century in Music Comedy

"High Cost of Loving" Main Feature On Varied Theater Program.

Playing in the famous Kolb and Dill comedy success, "The High Cost of Loving," Winnie Baldwin, eastern musical comedy star, is appearing at the Oakland Century theater this week. Priscilla Dean in "White Tiger" is the screen attraction.

Winnie Baldwin plays the role of Cora Klinkel, daughter of Ludwig Klinkel, the musical cop. She is supported by Lou Davis in the role of Noel Burnam, the nervous young man. Jacqueline ("Jackie") Brunea appears as Rose Howser.

The supporting cast includes Nick Baker, William Connors, Pat Robertson, William Ruhl, Hilda Wright and Helen Carlyle. Florence Spurrier demonstrates her talents as a dancer as Miss Klinkel.

Jack Joy and his jazz band give a colorful program of music. Specialties are offered by the principals, the crystal runway girls, and the Century Four. Song numbers are a Southern-Hawaiian novelty by Miss Baldwin with the crystal runway girls and the King brothers, dancers; Millie Pedro in "Tin Roof Blues", Cara LaVelle in "Home, James, Home" the king brothers in "Russian Rag"; the Blossom sisters in "Scandinavia," and the Century Four in harmony.

Varied Vaudeville Is On at Orpheum

Newhoff and Phelps need no introduction to Oakland audiences. In addition to their songs comedy and dandy personalities, they have branched out this season with Chauncey Gray's Orchestra, a "hot" organization of syncopators, and the combined entertainment is headlined on the current Orpheum bill.

"Prevarication" is a humorous sketch in which Bert Baker, comedian and his excellent company kept the audience in thirty minutes of laughter.

Frank De Voe is another "show stopper." His songs and comedy live up to his billing of "1924 humor in a 1924 manner." He is assisted by Eddie Willis at the piano.

Bert Lahr is a humorist and every line he says brings a laugh. He has an attractive assistant in the person of Miss Mercedes.

Ray Snow and Nariae do not follow set lines in their skit "You Pick 'Em." It is an original idea well worked out along comedy lines.

"The World's Most Sensational Gymnasts" is the billing of the Three Melvin Brothers who provide a sensational and thrilling act.

CONCERT HEARD.

VALLEJO, Feb. 11.—The lower bay Salvation Army band of thirty-one pieces arrived here on Sunday and gave three concerts here and one on Mare Island Navy Yard.

Relieve INSECT BITES with antiseptic, healing MENTHOLATUM Cooling, soothing protecting

ASPIRIN

Say "Bayer"—Genuine

BAYER

Colds

Genuine "Bayer Tablets of Aspirin" have been proved safe by millions and prescribed by physicians over twenty-three years for Colds and grippe misery. Demand boxes of twelve tablets for a few cents at any drug store. Each package contains proven directions for Colds and tells how to relieve an Aspirin purple for sore throat and tonsilitis.

Dangerous COUGHS

creep on unawares

—but you can quickly check them by taking Dr. Bell's Pine-Tar Honey in time. It brings to inflamed tissues in the throat and chest just the aid they need. Dr. Bell's stops the cough with the same medicines that your doctor would prescribe—combined with the well tried old remedy—pine-tar honey. Its taste is pleasant, too. Keep Dr. Bell's on hand for all the family.

All druggists. Be sure to get the genuine.

DR. BELL'S Pine-Tar Honey

"THERE is a paradox in the career of Max Reinhardt," writes John Corbin in a written discussion of the regisseur. "He has produced more dramas of the first order—classics, if you will, than any other man in the history of the theater, and has produced them successfully.

"And he is devoting the maturity of his genius, the years of his greatest power in the theater, to pantomime and popular spectacle. Resolve that paradox and you have the secret of his genius—and of his limitations.

Reinhardt began his artistic life as an actor, and from the first his talent has been for the effective manipulation of actors rather than for the elucidation of drama.

It was in 1902 that Reinhardt began his career in the miniature Kleines theater in Berlin where he produced plays of Wilde, Wedekind, Gorky and Maeterlinck.

☆ ☆ ☆

TWENTY SEASONS AGO TODAY

"Charley's Aunt" is to be presented at Ye Liberty Playhouse in the immediate future according to announcement.

After this season Reinhardt went to the Neues theater and then to the still larger Deutsches theater, all the while keeping in touch with the intimate drama through the medium of the Chamber theater established next to the Deutsches.

In 1903-04 Reinhardt was dabbling in Lessing and Euripides and later in Ibsen and Shakespeare. He read his Shakespeare carefully and found that there was a lot of good fun in the master as well as something of appeal for the popular trade. On this thought he based his productions.

And now in the autumn of his career he is staging spectacles and sometimes motion pictures. "The Miracle" is on in New York and other successes have been "Arabian Nights," "Sumurun," and his motion picture, "A Venetian Night."

☆ ☆ ☆

American Born Actor Finally Makes Debut

George Arliss recently made his first appearance in England, his native land, as a star. Arnold Korff, who was imported to play the principal role in the new Pirandello play "The Living Mask," has a better record than that. He is now appearing for the first time in America, his native land, in English.

This is, however, by no means Korff's first appearance in an English speaking part. That notable occasion took place on April 29, 1922 in Berlin, which is certainly not the first site that might have been guessed. The attraction was "The Easiest Way" by Eugene Walter and Korff played the role of the broker, the hazard on the course of true love.

It was a first class performance and all the actors received $5 apiece in marks for their efforts, and the producer made nearly $100. But it was most successful of all in bringing Korff back to what should have been his native stage, for shortly afterward Brock Pemberton in the course of a European study tour, went to Berlin, met Korff, and the rest is history.

Korff was born in Cincinnati but at an early age emigrated with his parents to Germany. He did not return to America until 1915, then, as a guest star with Rudolph Christian's German company. He began an engagement at the Playing Place theater. Wilde's "An Ideal Husband." Shaw's [illegible]

FORTY SEASONS AGO TODAY

It is reported that the profits netted during the years performance of Gilbert and Sullivan's "Iolanthe" at the Savoy in London were $6,000 pounds sterling.

[illegible]

☆ ☆ ☆

EXITS AND ENTRANCES

New moon will mark the beginning of circus days. Al G. Barnes will start the season on March 29 in Long Beach, moving after a day to San Pedro, and thence to Los Angeles. Barnes will have a three-ring show this season according to plans.

☆ ☆ ☆

This is a story of a youthful ambition realized and yet the realization is only make-believe. Humphrey Bogart wanted to be a newspaper reporter. He got a job but failed to make good. Then he tried the stage and now the critics say that he is an ideal choice for the reporter in "Meet the Wife," the play in which Joseph Bell, late of this city and son of Harrison Bell, is the bright particular male star.

☆ ☆ ☆

Now they say the Moscow Art Theater is going to tour.

☆ ☆ ☆

Alexander Pantages has been arrested. The charge is purely technical, however, and has to do with the exhibition of the Dempsey-Firpo fight picture at his Los Angeles theater.

☆ ☆ ☆

Herbert Harris of the Century is also technically under arrest for parking his automobile in front of the Franklin theater and thus disturbing the equanimity of L. B. Gross. Harris has been fined $2 and says he will fight the case which leads us to suspect the fine Norwegian hand of J. Walter Frates, press agent extraordinary, who probably has an idea that he will get an item or two into the papers.

☆ ☆ ☆

Speaking of the Century Jackie Brunea is going to, or has, one or the other, give or given a radio concert. The point is that she is announced as Jacqueline Brunea. Which shows how haughty radio makes one.

☆ ☆ ☆

London reports that "Mme. Pompadour" and "Peter Pan" have proved hits, thanks to Evelyn Laye and Gladys Cooper. Who will play "Mme. Pompadour" here is not yet known. The case is somewhat like that of "Saint Joan," many are being called but no one has yet been chosen.

☆ ☆ ☆

In a roundabout way we learn that Waldemar Young former San Francisco newspaperman and now on the editorial staff of the Schulberg studios is adapting Frederick Orrin Bartlett's novel "The Triflers" for the screen.

☆ ☆ ☆

Someone writes that Joan Gardner was the first Ziegfeld Follies beauty to elope this year. She is in "Kid Boots" with Eddie Cantor and is now the wife of E. T. Hall, wealthy Boston boot manufacturer. Make your own jest.

Clyde Fillmore At Fulton Wins First Nighters

Clyde Fillmore, big, bluff and hearty, physically reminiscent of Paul Harvey, and facile histrion, opened his season as leading man of the Fulton Players at that theater last night in the Avery Hopwood comedy drama "Why Men Leave Home." He was cordially welcomed by the first nighters who patently approved of his performance and were equally pleased with the support accorded him by Gladys Knorr, especially engaged for the role of the flapper-wife who returns after about four years of gadding to find that her husband has centered his affections elsewhere.

The presentation of "Why Men Leave Home" was on a lavish scale and the Fulton Players uniforms sparkled in their several roles. Notably the performances were given by Victor Henderson, Lee Pope, Norman Field, Emilie Melville, Rex Cherryman, Helen Austin, Raymond Northcutt, Lois Meredith and Marie Baker. [illegible] Hopwood's [illegible] wholesomeness.—W. S.

CASTRO VILLA, LANDMARK OF COUNTY, ON SALE

The Castro villa, last owned by Amanda Castro, [illegible] of Berkeley, and the last house built on the east side of San Pablo avenue, was put for sale today by the agents for Mrs. A. C. Galpin, owner and descendant of the original pioneer family that erected the house.

The villa has been under [illegible] during the past year because of violations of the prohibition act. The ban will be lifted shortly. The property has been recently improved for sale.

The house was constructed in the late eighteenth century by the Castro family, one of the first white groups of settlers in California. This family herded sheep on Goat island, using rafts for transportation. The house is filled with relics of encounters with the Indians. Approximately 40 acres of land are included in the property.

IT PAYS to advertise a vacant room before the 15th.

Betty Compson Stars On Bill at Fox-Oakland

Two women—one the wife of a man, the other the mother of his child—face each other in a conflict of emotions in the dramatic story, "Woman to Woman," in which Betty Compson is starred on the current program at the Fox-Oakland theater.

As Delaisse, famous French dancer, a star of the Moulin Rouge and after the toast of London, Miss Compson presents an artistic portrayal. The story deals with her love for David Compton who, suffering a severe gas injury in the war, loses his memory and marries another woman after being betrothed to the dancer. Later the pair in London, with the help of Delaisse's story, find and he realizes [illegible] son. Then comes the conflict of the wife and the mother. Eventually the wife agrees to adopt the child, [illegible] the mother of her son is [illegible], disregards the warning of [illegible], presents an elaborate dance as an artist given by the wealthy [illegible] of a Paris apartment. [illegible] features, Lewis [illegible] and musical [illegible].

TAX BILLS DATED.

SANTA CLARA, Feb. 11.—Gradually [illegible] for schools [illegible] of the [illegible] February according to word [illegible] of education.

HEAD—NOSE—THROAT—EARS
KONDON'S for Headache, Deafness, Cold in Head, Dry Nose, Catarrh, Colds of all kinds. Doctors, Dentists, Nurses recommend KONDON'S. 30 years doing good. Ask for sample free.
KONDON'S CATARRHAL JELLY Minneapolis, Minn.

PISO'S for coughs
Use PISO'S—this prescription quickly relieves children and adults. A pleasant syrup. No opiates. 35c and 60c sizes sold everywhere.

Wireless Courses
Private Classes
Western Radio Institute
Hotel Oakland

Pola Negri as Apache Queen Is at American

"Shadows of Paris" Gives Star Opportunity for Best Sreen Work.

Pola Negri creates a brilliant screen role in "Shadows of Paris," her newest screen triumph, showing this week at the American theater.

The story is adapted from Andre Picard's play, "My Man" and the film shows the same startling power and character appeal that characterizes "Kiki."

The leading role is ideally suited to Pola who scintillates as an Apache girl, the queen of the Paris slums, until she falls in love with and marries a man of the upper social strata. The lure of her old haunts and the memory of her old admirers lures her and she wanders back only to find that there is no place for her in either world. The trend of dramatic situations is intense finally culminating in a happy love climax.

Other film features and Owen Sweeten's musical program are other features of the current program.

'After the Ball' Heads State Bill

"After the Ball" is the feature screen attraction which heads an exceptionally strong vaudeville bill in the program which is running a three day engagement at the State theater.

"After the Ball," a drama of human emotions, is a simple story, but replete with thrills, action, suspense and pathos. Gaston Glass and Miriam Cooper are the featured players.

The Gypsy Revue, a spectacular act presenting noted Portuguese dancers, heads the vaudeville program. "Expiation," a dramatic sketch featuring Gordon MacKenzie and Authrod Andre, is a forceful act. Robert and Davis, in "The Boy and the Boob"; La Tosca, the tramp juggler, and Wheeler and Wheeler in a whirlwind novelty, complete the program.

Starting Wednesday, the screen feature attraction will be Goldwyn's lavish production, "Slave of Desire," featuring Carmel Meyers, George Walsh and Bessie Love.

Noted Jazz Band On T. & D. Bill

Art Landry's "Call of the North" band is the tuneful and syncopated portion of the stage offerings of this week's T. & D. theater program presented in conjunction with the screening of David Belasco's "Tiger Rose," in which Lenore Ulric is the star.

This band comes directly from the east where it was a tremendous hit in the Keith circuit theaters. Its music is a new form of polite jazz never heard locally. Several popular melodies are played as well as many that are brand new.

The film feature, "Tiger Rose," a story of the Canadian wilds picturing the land that is ruled by the Royal Mounted. Aside from the regular comedy and news reels, an exceptionally interesting and timely film pictures the high lights of the life of Woodrow Wilson.

Pianist and Flutist To Appear at Mills

Miss Mildred Turner, pianist, assisted by Will G. Corlett, flutist, will give a recital Thursday evening at Alumnae hall, Mills college. Miss Natalie Wollen will be at the piano during the flute numbers. One of the numbers on the program is the "Romance for Flute," by William J. McCoy, the teacher of the two musicians. McCoy will be at the piano for the presentation of this number.

O. E. S. INITIATES.

VALLEJO, Feb. 11.—A class was initiated by Silver Star Chapter No. 3, Order of Eastern Star, at its meeting at the Masonic Temple. A number of out-of-town visitors were present.

RADIO

KLX

509 METERS

The OAKLAND TRIBUNE
Phone Lakeside 6000
After 9 P. M.—Lakeside 6015

Official broadcasting station for the city of Oakland and the United States Department of Agriculture.

Owned and operated by The OAKLAND TRIBUNE

8:00 p. m.—Program broadcast by Radio Club, University of California, from Stephens Union hall, over private leased wires through KLX:

1—Campus news, prepared by A. S. U. C. publicity bureau.

2—"Little Theater Players" will present a one-act play.

3—"Cy" Collins' orchestra, composed of the following members: Al Stone, piano; Charlie Gilmore, drums; Tiny Lovett, saxophone; Bim Martin, saxophone; Hunie Gentry, trombone, and "Cy" Collins, trumpet, will play:

(a) "Eighth Siberian Rhapsody" Specially arranged by Al. Stone.
(b) Rose of My Old-Fashioned Garden ..... By Arthur Thornton '26. Arranged by Cy Collins.
(c) Wolverine Blues ..... Brass feature. Arranged by Cy Collins.
(d) Oilcloth ..... Written and arranged by Al Stone.
(e) Sodlag ..... Written and arranged by Cy Collins.
(f) Mamma Loves Papa..... Trumpet feature.
(g) Kitty ..... Arranged by Al Stone.
(h) Linger Awhile ..... Dedicated to George Gyp, famous football star.
(i) Brosie No. 6 ..... Written by Jean Brosie. Arranged by Al Stone.

Jazz Demons Take to the Air Via KLX

Art Landry's Jazz Band, playing at the T. & D. theater this week, will entertain Radio KLX listeners between 10 and 11 o'clock Wednesday evening.

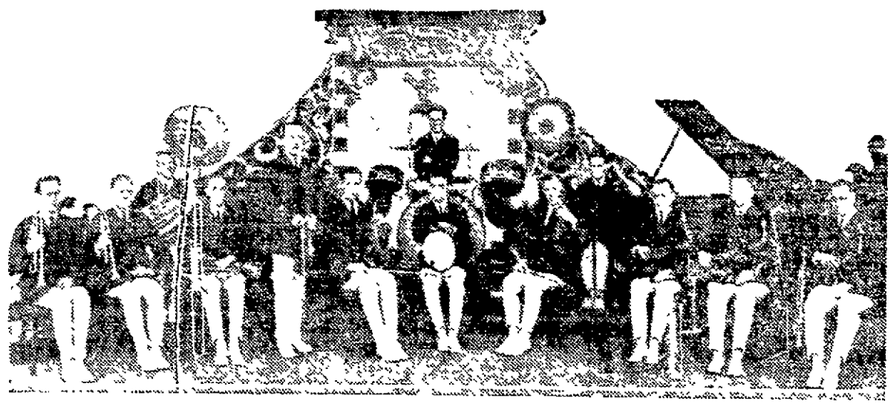

Concert Will Be Broadcast By Jazz Band

By special arrangement with Clem Pope of the Oakland T. & D. theater, and the management of Art Landry's Jazz Band, which is featured this week at the T. & D., The TRIBUNE'S radio broadcasting station, KLX, has secured this musical organization for a special program next Wednesday evening, following the regular program from KLX.

The program which Art Landry's jazz band will broadcast from KLX will not include any of the numbers played in the theater, but will consist of syncopated melodies especially arranged for radio concert work. This organization has played from all of the principal broadcasting stations of the country, and is probably the widest known of any theatrical musical organization on the circuit. From experience they have determined the kind of jazz music that is liked best by those who like jazz, and the kind that those who customarily frown upon jazz learn quickly to like. The last time this organization broadcast it received fifty-one telegrams from the fans listening in.

Landry has composed a new number, entitled "Teapot Dome Blues," which will be rendered for the first time.

Woman Killed in Interurban Crash

PASADENA, Feb. 11.—Just as Miss Susie Hooper stepped from the curb to board an electric interurban car here last night the car hit an automobile driven by M. S. Rochelle. The automobile in turn struck the woman and hurled her onto the tracks, where the oncoming car struck and killed her.

Alameda Women Endorse Slogan

A resolution that members of the Women's Democratic Club of Alameda county shall bear their part in keeping the slogan "that the world may be made safe for democracy" before the world until the League of Nations has been accepted by this country, has been adopted by the club, according to an announcement made today by Mrs. Abi Robinson and Miss Mae Rose of the committee on resolutions.

Kolb and Dill Coming to Lurie

Kolb and Dill and laughter are synonymous and this season they continue in that position, which will be noted with the arrival of these comedians at the Lurie theater for one week, beginning Sunday evening, with matinees Wednesday and Saturday.

This year's vehicle is from the pen of Aaron Hoffman, and is entitled "A Big Reward." Hoffman has constructed an exceedingly witty comedy, depending for laughter on ludicrous efforts of detectives, both amateur and professional, to recover a priceless painting stolen from the Metropolitan Museum of Art.

Kolb portrays the role of Frederick Brandt, a "man about town," a sort of gay "rounder," and the action of the piece occurs in his apartment in a big New York hotel. Dill, his roly-poly associate, is seen as a waiter in this same hostelry.

Kolb and Dill have assembled an exceptional all-star cast. Among the principals supporting the comedians are Ivan Miller, Richard Allan, May Cloy and Rose Ludwig.

They are carrying their special orchestra under the leadership of Leo Flanders.

Berkeley Doctor Is Cited by Examiner

Dr. George E. Thwaites, Berkeley physician, was today summoned before the state board of medical examiners, meeting in Los Angeles on February 19, to show cause why his license to practice in California should not be revoked.

Dr. Thwaites, according to Dr. Charles E. Pinkham, secretary of the board, was admitted to practice here on a reciprocity agreement on the strength of an Illinois license last year. He had come here from Canada. According to Dr. Pinkham, the physician failed to mention the fact that he had pleaded guilty in 1921 to issuing too many narcotic prescriptions and paid two fines.

U.C. Club Will Give Program From Tribune

Varied Program Featuring Play, News and Orchestra to Be Presented.

A varied program, prepared by the Radio club of the University of California, will be broadcast through Radio KLX, The TRIBUNE'S station, this evening, beginning at 8 o'clock from Stephens Union hall, University of California campus.

This will be the third broadcast from Stephens Union since the holidays, when the Radio club took active charge of broadcasting. The programs from there have proved to be most popular. Coming as they do from the university students themselves, they seemingly are more attractive than the ordinary program broadcast.

The Radio club, of which A. H. Priolly is president, is planning some very unique broadcasting for the near future.

The features on tonight's program will be a one-act play by the Little Theater players, campus news bulletins, and by Collins' orchestra, composed of Al Stone, Charlie Gilmore, "Tiny" Lovett, "Bim" Martin, "Hunie" Gentry and "Cy" Collins, all university students.

King City Marshal Resigns His Post

KING CITY, Feb. 11.—Charles Cochran, city marshal for several years, has presented his resignation to the town trustees, effective Feb. 15. The officer states he is quitting to "better himself."

POLA NEGRI
SCORES ANOTHER HIT IN HER LATEST FILM
"SHADOWS OF PARIS"
Remarkable Cast Includes Charles De Roche, Huntly Gordon and Adolphe Menjou

POLA NEGRI and CHARLES DE ROCHE in a scene from "SHADOWS OF PARIS," which is attracting capacity crowds to the American this week.

Don't Wait—Only Five More Days—See It Now
American
HOME OF PARAMOUNT PICTURES

JOSEF SCHWARZ

Great Russian Baritone
Formerly with MARY GARDEN and CHICAGO OPERA CO.
Oakland Auditorium Theater
Tuesday Eve., Feb. 12
Fourth Concert—Artists Concerts Series
Substitute Attraction for LMITO DI GOGORZA
Prices: $1.00, $1.50, $2.00 PLUS TAX
Sale opens at Z. Pattet's Box Office, Sat. a.m.
Lakeside 0700

CENTURY BROADWAY at 14th
NOW PLAYING
It's still the talk of Oakland
Come Early and Avoid the Rush
WINNIE BALDWIN
—IN—
"THE HIGH COST OF LOVING"
The Kolb and Dill success, with a company of 50, including
The Crystal Runway Girls
—also—
JACK JOY'S JAZZ BAND in a big new Concert
And— on the Screen
PRISCILLA DEAN in "WHITE TIGER"
Continuous Performance Daily

T. & D. Oakland
NOW PLAYING
LENORE ULRIC
IN
"Tiger Rose"
David Belasco's famous melodrama of the Canadian Northwest and the Royal Mounted Police.
By Special Arrangement
ART LANDRY'S
CALL OF THE NORTH BAND
The last word in ultra-refined Jazz.
PANCHON & MARCO'S BURLESQUE COMEDY
High Lights in the Life of Woodrow Wilson
News and Comic Films

FRANKLIN THEATER Franklin & 15th
ONE WEEK ONLY
Rupert Hughes' Story
"RENO"
Featuring
Helen Chadwick, George Walsh, Kathleen Key, Lew Cody and Carmel Meyers
WILL ROGERS in "TWO WAGONS, BOTH COVERED"
Popular Pathe News.
STARTING SATURDAY
MAE MURRAY in "FASHION ROW"

OAKLAND Orpheum
ORPHEUM CIRCUIT VAUDEVILLE
12th and Clay Sts. Phone Oakland 711

A	ORGAN CONCERT
B	TOPICS—NEWS—FABLES
C	A Tantalizing Photoplay "LET'S GO" with Eileen Percy—Tully Marshall—Richard Talmadge
D	ORCHESTRA INTERLUDE
E	3 MELVIN BROTHERS Sensational Gymnasts
F	RAY SNOW & NARINE in "YOU PICK 'EM"
G	BERT BAKER in "PREVARICATION"
H	FRANK DE VOE Excerpts From Musical Comedy
I	LAHR & MERCEDES "WHAT'S THE IDEA"
J	NEWHOFF & PHELPS —AND— CHAUNCEY GRAY'S ORCHESTRA

BROADWAY STATE at 14th Everybody's Theater
Last Times Tuesday
A Tremendous Drama of Life
"After the Ball"
With
Gaston Glass, Miriam Cooper
VAUDEVILLE
Coming Wednesday
"Slave of Desire"
By BALZAC
With
Geo. Walsh, Carmel Meyers

25 Weeks on Broadway, New York.
And Still the Biggest Hit!
Look Who the Star Is! You Remember Her Past Triumphs
Now See Her at Her Best.
LILLIAN GISH
In HENRY KING'S Production
'The White Sister'
Overflowing with Italian Beauty
FINAL WEEK
TWICE DAILY
at 2:30 and 8:30
The Theater Beautiful of 12 reels with [illegible] Paramount.
FERDINAND STARK
LURIE THEATRE
12th at Broadway
ALL SEATS RESERVED AT REASONABLE PRICES

LURIE 12th & Bdwy.
Phone Oak 199
Beginning Sunday Eve., 1 Week
Mats. Wed. & Sat.—Sat. & Sun. Thursday
KALB AND DILL
Offer Aaron Hoffman's Comedy Riot
A BIG REWARD
Prices Eves. 50c to $2. Mats. 50 to $1.50

CHIMES 5631 COLLEGE
LAST TIME TODAY
Dorothy Dalton in
'THE GOLD DIGGERS'
Also Pathe Topics
THE DITMARS, A CLEAR CITY
Prices 15 cents

FOX OAKLAND
BROADWAY at SEVENTEENTH
NOW PLAYING
Betty Compson
in
"WOMAN TO WOMAN"
From the stage play by Michael Morton
GEORGE O'HARA
in Round 5 of the new series
"FIGHTING BLOOD"
By H. C. WITWER
News reels—elaborate stage features—musical interpretations
Continuous noon to 11 P. M.

NEW BROADWAY
LAST TIMES TODAY
CHARLES JONES in "Hell's Hole"
Round One New Series "FIGHTING BLOOD"

Fulton
(The Leading Theater)
MR. CLYDE FILLMORE
Supported by Miss Gladys Knorr
"WHY MEN LEAVE HOME"
Next Sunday: "The Exciters"
Phone Lakeside 78.

A LECTURE ON CHRISTIAN SCIENCE

Judge Samuel W. Green, C.S. speaks at Second Church Christ, Scientist

Judge Samuel W. Greene, C. S., of Louisville, Ky., a member of the Board of Lectureship of The Mother Church, The First Church of Christ, Scientist, in Boston, Mass., delivered a lecture on Christian Science, entitled "CHRISTIAN SCIENCE: THE RELIGION OF JOY," which was especially adapted for the children. The lecture was given under the auspices of Second Church of Christ, Scientist, Oakland, in the church edifice, Thirty-fourth and Elm Streets, Saturday afternoon, February 9th, at three o'clock.

The lecturer was introduced by Miss Gertrude Phipps, member of the church, who said:

"Friends, we are very grateful to be able to come here today to listen to a lecture on Christian Science. Second Church of Christ, Scientist, bids you a loving welcome.

"Our leader, Mary Baker Eddy, has told us on page 226 of our textbook, Science and Health With Key to the Scriptures, that 'Jesus loved little children because of their freedom from wrong and their receptiveness of right.' She also mentions an instance of a little girl who had occasionally listened to her explanations. This child, when her finger was badly wounded, instantly healed the wound by applying the Truth which she had learned.

"Some here today are little children and some are big children, but all, by listening well, may receive the good thoughts which make them well and happy. These seeds of thought will grow until they bud and blossom into good words and then into loving deeds, and we shall know that we are the children of God.

"It is a pleasure to introduce to you Judge Samuel W. Greene, C. S., of Louisville, Ky., a member of the Board of Lectureship of The Mother Church, The First Church of Christ, Scientist, of Boston, Mass."

The lecturer spoke as follows:

"There is a familiar hymn which begins, 'Joy to the world, the Lord is come. Let earth receive her King.' Christian Science is that presentation of the truth about God and man which is enabling men and women to find joy in the search for God and for good. Many of us have been accustomed to think of religion as being dull, burdensome and depressing. Christian Science is demonstrating that there is hope, joy and gladness in religion. When we read the Psalmist's words, and realize what joy he found in the service of God, and in the house of his Maker, it seems strange that modern religion has not these compensating graces. Surely the difficulty is that we of modern times have failed to rightly interpret God.

"History does reveal that there have been men and women through the centuries, however, who have caught a vision of this great light and joy that the Psalmist found in walking with God. Surely the mission of Jesus the Christ was to bring light, joy and healing to the world, else the angelic Chorus was wrong in singing 'Glory to God in the highest, and on earth peace, good will toward men.' (Luke 2:14).

THE DISCOVERER.

"The Discoverer and Founder of Christian Science, Mary Baker Eddy, is one of those world figures, whose words and works are convincing proofs that she saw the joyful vision. Her system of teaching and her expounded theology may not have been in accord with the accepted orthodoxy of her day or even of the present day, but what would have been the fate of other great leaders had they been ruled by the world as by their contemporary theologians? What of Jesus or Paul or Luther?

"Mrs. Eddy's revelations came to her in an hour of great human need. When all else had failed to bring her health, peace, and joy, she turned to God's word for comfort and for healing. As she studied the words and work of Jesus of Nazareth, there came to her the understanding that Jesus had come to teach the world anew the great lesson of God's ever-presence and omnipotence. She saw how Jesus' work supplemented and made perfect the great vision of God's Allness as it had been interpreted by earlier students, such as Moses, Samuel, Elijah, and Elisha. She saw how Paul had been able to reconcile the revelation of the Christ with the teaching and practice of these earlier prophets and wise men. Then there came the conviction of the practical nature of Jesus' teaching, and how little the religionists of her time were so regarding it. Filled with the joy of the knowledge of the ever present availability of God's power, she turned her thought absolutely to God, and away from all material means, and immediately her healing came. In the hour of healing came also the conviction that she had but put into actual practice the same truth or law which governed Jesus, and enabled him to be the great healer that he was. As she studied, she saw more clearly the import of Jesus' words. 'The son can do nothing of himself, but what he seeth the Father do, for what things soever he doeth, these also doeth the son likewise.' (Jno. 5:19). Also 'He that believeth on me, the works that I do, shall he do also.' (Jno. 14:12).

"That Mrs. Eddy did grasp this understanding in its fullest import is proved by her works. Once she satisfied herself that a certain line of work was correct, that is, in accord with God's plan, nothing ever daunted or dismayed her. Neither was success withheld from her in any of her great enterprises. In addition to numbers too numerous to mention that were healed under her treatment, she was established in the face of great and constant opposition, to build The Mother Church, to become the author of various books, the teacher of thousands of students, and the founder of three successful periodicals. Stronger than any words of praise of Mrs. Eddy's faith and understanding are these living testimonials that bear witness constantly that her good works do follow her.

THE TEXT BOOK.

"Perhaps the work of Mrs. Eddy that is more generally known to the world than any other is the Christian Science Text Book, Science and Health with Key to the Scriptures. This book was her effort to give the vision or revelation to the world so that all who would might know the practical value of an understanding of God as He is revealed in the teachings of Jesus and the prophets and apostles. The study of the Christian Science text book, instead of lessening one's interest in the Bible, increases it. Instead of destroying one's respect for the Bible, it creates a new and genuine love for it. Its spiritual interpretation of the Bible is not a distortion of the text to suit the teachings of Christian Science. It is the discovering and revealing of sacred and useable truths. It is spiritual apprehension even as indicated by Paul in his letter to the Corinthians, 'But as it is written, eye hath not seen, nor ear heard, neither have entered into the heart of man, the things which God hath prepared for them that love Him. But God hath revealed them unto us by His Spirit; for the Spirit searcheth all things, yea the deep things of God.'

"A careful reading of the text book usually opens one's consciousness to a welcome reception of the revealed Truth; and in this improved understanding, he frequently finds himself healed. An interesting instance of this was related to me recently by a British soldier. About thirteen years ago, he was in the South of France seeking health, having been pronounced by physicians as incurably ill of tuberculosis. A friend meeting him one day and noting his condition, gave him a copy of the Christian Science text book, and advised him to read it. As he read, he became interested in its spiritual interpretation of the Bible, enabling him to get a spiritual understanding of God. He had always desired to know God, and this revealed understanding as presented in Christian Science gave him great joy and comfort. He continued to read with increasing interest for several weeks until his sojourn in France was concluded, having in the meantime thought but little if any of his physical condition or of the possibility of his healing. When he returned to England and was examined by his physician, to his great surprise, he was pronounced well. He is today the picture of ruddiness and health, and has been on constant duty in the army these thirteen years.

GOD.

"A serious study of the Bible with its spiritual interpretation as given in the Text Book reveals to the student that there is available for all seekers a concept of God that is understandable, loveable, believable, and useable. Surely this is the answer to the unfailing prayer of the weary wanderer athirst in the desert of material existence, crying out for rest and drink.

"Jesus the master Christian must have had this practical, demonstrable knowledge of God in mind when he said, 'Seek ye first the kingdom of God and His righteousness, and all these things shall be added unto you.' (Matt. 6:33). How shall we seek God? Naturally by turning to a study of God's word as found in the Bible. One never expects in the search for material knowledge to become proficient except through earnest and constant effort. Children are usually placed in the schools at a tender age and continued therein for many years before their education is assumed to be at all ready for the actual work of life. Not so in the world's search for spiritual knowledge.

"There has been a generally accepted theory that goodness or a knowledge of God could come only in some mysterious or supernatural way. It might be through some sudden emotion or great enthusiasm. One might even refer to Paul's apparently sudden conversion as an instance. One must bear in mind, however, that Paul was already a student of the Bible. There came to him as to many, a sudden conviction of his wrong course in life, upon which followed genuine repentance. He was visited by Ananias and was presumably told spiritual truths, whereupon the scales fell from his eyes. He abode certain days with the disciples, during which time it is fair to assume he was being instructed in the spiritual revelation, after which he was able to preach with great boldness. It frequently happens in the search for Christian Science that when one who has been a Bible student can clearly see that there must be the spiritual interpretation, he makes more rapid progress in understanding and demonstration than the beginner who may be unfamiliar with the Bible. Christian Science teaching is in thorough accord with Jesus' injunction that there must be the seeking before the healing results are accomplished.

"In the study of Christian Science, one learns that God is Love, Life, Truth, Soul, Mind, Spirit, Divine Principle. It teaches that these truths concerning what God is must be discerned spiritually before one can demonstrate them in his every day life. This is, of course, exactly as Jesus taught. 'God is a Spirit, and they that worship Him must worship Him in Spirit and in Truth.' (Jno. 4:24). This spiritual elucidation of the terms used for God in Christian Science is revealed and made practical to the student in the constant study of the Bible with the text book. A plan of daily Bible study is afforded by a use of the Christian Science Bible Lessons. In addition one can profitably read the various other writings of Mrs. Eddy and the Christian Science periodicals established by her and published in Boston under the auspices of The Mother Church government.

MAN.

"One of the most satisfying results of on a spiritual understanding of God is taught in Christian Science is the equally important knowledge of what man is. In our generally accepted human concept of man, he has been regarded as material, therefore as temporal, and subject to sickness, sin and death. In the spiritual interpretation of the Bible one learns that man is spiritual and partaker of the spiritual qualities of God, who is Spirit. This teaching, any Bible student will recognize as being based on the first Chapter of Genesis where it is said, 'And God said, Let us make man in our imagine and likeness; and let them have dominion over the fish of the sea, and over the fowl of the air, and over the cattle, and over all the earth, and over every creeping thing that creepeth upon the earth. So God created man in his own image, in the image of God created he him; male and female created he them.' (Genesis 1:26, 27).

"The hostile critic of Christian Science may vehemently protest that one cannot so construe the quoted passage of Genesis, while there remains the so-called material creation of man in the second chapter of Genesis. A complete answer to that one will find in the text book, in the Chapter called Genesis—which is a part of the 'Key to the Scriptures.' For the purposes of this lecture it can be briefly said that on the undisputed authority of Jesus, God is Spirit. To be logical and sensible in determining what man would resemble if made in God's image it would seem necessary to say he must be like Spirit or spiritual and not material. This teaching is fortified by Paul's apparent effort in his writings to bring to man's understanding his spiritual nature, as is instanced in the following quotations. 'For the things which are seen are temporal, but the things which are not seen are eternal.' 2 Cor. 4:18. 'There is therefore now no condemnation to them which are in Christ Jesus who walk not after the flesh but after the Spirit. For the law of the Spirit of life in Christ Jesus hath made me free from the law of sin and death.' (Rom. 8:1, 2).

"So, Christian Science teaches that creation is not the moulding of forms out of matter, but is the unfolding of spiritual ideas. To consider man as an idea of Mind may seem intangible to the material thinker as compared with flesh and bones. Immediately one turns, however, to the realm of ideas, and considers their reality and permanence, such as eight times five are forty or the square on the hypotenuse of a right triangle equals the sum of the squares on the two other sides, he is better able to appreciate and understand the forever truth that man is a spiritual idea. The text book says, 'A spiritual idea has not a single element of error, and this truth removes properly whatever is offensive.' (Science and Health 463:12, 13). This spiritual truth understood is the basis for healing in Christian Science.

HEALING.

"Every man is interested in healing, directly or indirectly, because of his own personal need, or because of the need of some one closely related to him. In the earlier years of Christian Science a great majority of its adherents became interested through the desire for healing. Even now, it is a subject of large interest to all people.

"Christian Science does not, as some have believed, lay greatest stress upon physical healing. It teaches, even as Jesus taught, that through the understanding and acceptance of the Christ is salvation—full and perfect. This means not only as the orthodox church teaches salvation from sin but salvation from sickness, sorrow and all human discord.

"The healing of physical disease so-called, in Christian Science comes about through spiritual processes. In the many recorded healings done by Jesus, the ultra materialist would scarcely contend that material remedies were used. There is indeed the lone case of the blind man on whose eyes clay was placed by Jesus, but even that would hardly encourage the material enthusiast today in the use of clay to heal blind eyes.

"Presumably, the religionists of today agree that Jesus' healing work was wholly spiritual. In view of this belief, it should not be difficult for the same religionists to concede that he healed according to some definite or specific plan, that is according to some system or truth which he taught to his disciples before he sent them forth to heal. Certainly there are words of his that do plainly indicate such was his method. 'He that believeth on me, the works that I do, shall he do also,' 'If ye continue in my word, then are ye my disciples indeed and ye shall know the truth and the truth shall make you free.' (Jno. 8:31-32.) This then was Mrs. Eddy's discovery, that Jesus did heal according to scientific truth, which is taught in his words, and which she spiritually discerned in her study of the Bible, and which she has set forth in the Christian Science Text Book.

"It involves understanding that the Christ or Truth was not, and is not merely Jesus the man, but was and is the Truth which Jesus typified, reflected and expressed, the Truth of which he spoke in saying, 'Before Abraham was I am.' Jesus' ministry was largely one of teaching—He came not primarily to heal sick people, but to teach men through words and through works the true nature of God, and their correct relationship to God. This is indicated in one of Jesus' most remarkable promises. 'This is life eternal, that they might know Thee, the only true God and Jesus Christ whom Thou has sent.' (Jno. 17:3).

"In the study of healing in Christian Science it is well to know from the beginning that healing does not come as a result of pleading with God, and begging His mercy or His favor, according to the accustomed forms of prayer in orthodox churches. Prayer in Christian Science is correctly stated in the opening sentence of the Chapter on Prayer in the Christian Science Text Book. 'The prayer that reforms the sinner and heals the sick is an absolute faith that all things are possible to God—a spiritual understanding of Him, an unselfed love.' (Science and Health 1:1-4). Surely this is after the manner of Jesus' teaching; for time and again do we find him saying 'according to your faith be it done unto you,' or 'because of your faith you are healed,' or 'to him that believeth, all things are possible.' Finally he summarized it all in that remarkable verse in the eleventh chapter of Mark, 'What things soever ye desire, when ye pray, believe that ye receive them, and ye shall have them.' (Mark 11:24).

"The first step in Christian Science healing is to awaken confidence in the patient that God can and does heal. This confidence is aroused usually by one's gaining a new view point of creation or of what man is in his right relation to God.

"Jesus said, 'God is a spirit,' or another translation is, 'God is spirit, and they that worship Him must worship Him in spirit and in truth.' (John 4:24). Since God is Spirit, and man according to the first chapter of Genesis is made in His image and likeness, it would seem only logical and reasonable to believe as Christian Science teaches, that man is spiritual, or as it is expressed in the text book, 'This creation consists of the unfolding of spiritual ideas, and their identities.' (Science and Health 502:29-2).

"Once a man begins to understand his spiritual being—his Godlikeness, he can more hopefully dispute the claims of matter as evidenced in pain, disease or physical imperfection. He can see that healing is largely a process of overcoming false beliefs and becoming imbued with the true knowledge of God's Allness, and of man in His likeness—partaking of the spiritual qualities. He begins to see that his concern need not be with the body and its complaints, but rather that his task is with thoughts.

"In speaking of Jesus' healing of the sick, the text book says, 'Jesus beheld in Science the perfect man, who appeared to him where sinning mortal man appears to mortals. In this perfect man the Saviour saw God's own likeness, and this correct view of man healed the sick.' (Science and Health 476:32-4). With these words in mind, it is interesting and helpful to consider some of Jesus' healings. Take blind Bartimeus for an example—One reading of this healing would never get the impression that Jesus asked the man about his physical affliction or that he reasoned within himself concerning the nature of the malady or the cause or progress of it. Indeed one can readily see that had Jesus for a moment believed in the truth or reality of blindness he would have been limited by that belief and could have done nothing for Bartimeus. The only question in Jesus' mind was as to Bartimeus' faith. Satisfied on that point, he quickly enlightened Bartimeus as to what sight is, and told him that faith had brought him sight, which is spiritual light or understanding. So with the Syrophenician woman's daughter, when the mother pleaded with Jesus for her daughter's healings he delayed to act, presumably because he was not sure of her faith or that she was ready spiritually to understand. But her humility and her earnestness did convince him of her sincerity and her apparent readiness for the revelation of Truth. It is interesting here to note that he asked no question about the disease, but his attention seemed to be directed toward ascertaining the woman's state of mind in order that he might determine her readiness for her daughter's healing.

"Undoubtedly there were many afflicted ones in Jesus' time who desired healing, but who did not receive it because they were not ready. They were not ready to forsake material remedies and not ready to trust God absolutely. So today the seeker for help in Christian Science should be fully persuaded in his own mind that he is willing to trust God absolutely. This much accomplished, the healing should be certain. The process then is to tear down the beliefs in the reality of the material. One can show how there is no spiritual source from whence the material could have come, consequently it is not true. John says 'All things were made by Him, and without Him was not anything made that was made.' (Jno. 1:3). It is not difficult to believe that God who is Love never made pain, poverty, disease or death. It is indeed natural to believe that God who is Love, is the author of only those things which are like love, such as health, strength, joy, abundance, life. The New Testament writer puts it thus: 'Every good gift, and every perfect gift is from above, and cometh down from the Father of lights, with whom is no variableness, neither shadow of turning.' (Jas. 1:17).

"Treatment or healing in Christian Science, is realizing or understanding man's 'at-one-ment with God,' as Mrs. Eddy expresses it. (Science and Health 10:22). It also affords an opportunity to obey Paul's injunction 'to pray always.' The Christian Scientist's constant prayer is to keep his mind at one with the consciousness of God's goodness and allness, and of man's likeness to God.

Christian Science teaches that man is the reflection of God, and of His qualities. As one looks into a mirror and sees his own countenance reflected, so he may look into the mirror, Christian Science, and see man as reflecting and possessing all the Godlike qualities. One thinks of God as Love, then man His reflection expresses love, not hate, goodness, not evil, charity, not selfishness. God is Omnipotence, then man, His reflection, possesses strength, power, dominion over all. God is Life, then man, His reflection, possesses health, freedom, life. This process of reasoning is in conformity with Jesus' injunction 'to cast out the beam out of thine own eye.' (Matt. 7:5). It is easy to see that if men generally were to think and understand after this fashion, disease, contagion and epidemics would quickly cease to trouble the world.

"There is a well authenticated incident known to Christian Scientists in a Western city to the effect that an experienced Christian Scientist, a passenger upon a trolley car one day, observed a fellow passenger apparently afflicted with some malignant growth upon her face. The Scientist, true to her understanding of man's real reflection, denied the reality of the affliction and claimed man's reflection of purity, peace, health, strength. For three consecutive days the Scientist saw the afflicted passenger on the car, neither speaking to the other, but the Scientist each day clearing her consciousness of any wrong belief, saw clearly the reflection of the Godlike. After nearly a year the two again rode on the same car and the one who had been afflicted spoke to the Scientist and told her how in the three successive days the year before she had felt herself being healed, and how there remained no trace of the former diseased condition. This incident is an indication of what results will be accomplished when correct thinking is more general.

"The Christian Science practitioner or healer is not concerned with the various kinds of so-called diseases. To him, all disease is the result of wrong thinking, and his remedy is to correct the thinking. In the healing or correcting of mistakes in mathematical problems, the teacher does not drill his student in the various errors possible, but rather points out the specific error that is causing the trouble, and when that is corrected, the correct result follows. It is quite the same in spiritual healing. There is a perfect law of life—God's law. When man departs in thinking from this perfect law, there is trouble. Sin, suffering or death results unless correction is made in his thought. When this correction is made his life resumes its normal course in harmony with God's law.

"There is no mystery about Christian Science healing. It is not hypnotism, mesmerism, suggestion nor imagination. It is an honest and rational deduction from the premises laid down in the words of Jesus and the prophets. It is ascribing all power to God and His creation. It accords all goodness to God and His likeness. It turns us again to the First Commandment. 'Thou shalt have no other Gods before me.' It refuses to give power to any other than God. It is therefore to deny the reality of all that is not of God. The text book says 'Rise in the strength of Spirit to resist all that is unlike good. God has made man capable of this, and nothing can vitiate the ability and power divinely bestowed on man.' (Science and Health 393: 12-14).

HEALING OF SIN AND BUSINESS.

"Misinformed or uniformed people have erroneously believed that Christian Science has no concern with salvation from sin. When one grasps the spiritual understanding of man as taught in Christian Science, one will perceive that the most effectual and certain salvation from sin is the destruction of sin and sinful thoughts in one's consciousness. Immediately one beholds his fellow man as spiritual, as reflecting the Godlike, he no longer hates him, cheats him, or wrongs him. At once he loves him because he is Godlike.

"In this same thought is likewise offered the solution of so-called business problems, lack, unemployment, dullness, failure, and such like. In the sermon on the Mount, Jesus gave what the world has called the golden rule. 'Therefore all things whatsoever ye would that men should do to you, do ye so to them.' (Matt. 7:12). An abbreviated statement of this rule of conduct has been formulated by a right thinking business man as the rule of 'giving rather than 'getting,' which is in harmony with another statement of the Master's—'It is more blessed to give than to receive.'

"Christian Science shows the possibility of conducting one's business successfully along this line. The text book says, 'Divine Science, rising above physical theories, excludes matter, resolves things into thoughts, and replaces the objects of material sense with spiritual ideas.' (Science and Health 123-12-15). The average workman, clerk or business man has probably never made an effort to so spiritualize his thought concerning business or human activities. The common thought of business has been strife, competition, gain, whereas one to be really successful and joyful in his work must see it from the spiritual view point. Consider, for instance, the steel business resolved into thoughts. Replace these material objects with spiritual ideas. What is the mental result? Not just steel rails for trains to run over, but safety, courtesy, honesty. Not just steel trains but freedom, dominion, overcoming of time and space, love, joy, gladness and satisfaction. Not just steel pencils, but beauty, utility, harmony and safety. Put these thoughts into the minds of steel manufacturers, laborers, or salesmen, and you have revolutionized the business for the individual and for the public. With such thoughts of his business the manufacturer would not be concerned with how much profit he could make, but how much of these wonderful things he could give. The more rails, trains, and automobiles, the more freedom, joy, love, overcoming and dominion. He would thus consider profit only from the standpoint of being enabled to continue producing.

"An interesting incident was related to me in a manufacturing city in England. One of the laborers in a steel mill found Christian Science, and with his quickened consciousness, he began to question his own giving in his relation to the business and to the public. He saw that his chief concern had been to begin work as near the prescribed time as possible and always to quit exactly on the stroke of the hour. The work had meant to him wage and nothing else. Presently he began to resolve things into thoughts that he might see his opportunity to give. There opened to his vision the possibility of an honest effort and a better quality of workmanship, which enabled him to have some joy and satisfaction in his work. In a few weeks he found larger opportunities to make his effort count in giving something useful and good to the business and to the public through the improved workmanship. After several months, he was again promoted to a better position with larger pay, being made a department manager. Here he soon found an opportunity to apply this improved method of working in a very practical way. As he made an inspection of his department one night he found a furnace stoker away from his work. Looking about he saw the workman, apparently asleep not far away. Going over to arouse him, he soon discovered that the man was intoxicated and could not be aroused. The first temptation was to drag the workman to the entrance and discharge him. Upon reconsideration, though, he saw that such a course would not be giving any good to anyone. It would send a man out without a job, and with a bad record to refer to which wouldn't help the man or his family. It wouldn't help any other business to send out into the labor world a disgraced, and maybe resentful, man. It wouldn't help his own business, for it needed this man's experience. The loss of him would necessitate training another man. As he attempted to reason out the situation by resolving things into thoughts, it came clearly to him that he had seen this offending brother wrongly. Instead of seeing an idea of God reflecting intelligence, fidelity, industry, power, he had been seeing sensuality, materiality, imperfection. As his thoughts became clearer he realized that there was nothing but good to see, nothing but good to work with, nothing but good to come out of the situation; for the whole situation must be put in God's care who is infinite good. After an hour or more of this uplifted and encouraged thought he made the rounds again, and to his great satisfaction, found the offending workman back at his work as though nothing had been wrong. As he passed, nothing was said except a friendly salutation. More than a week passed, and then one day the workman came to his office and said, 'Did you find me drunk and off of my work one night recently?' Upon an affirmative response being given he said, 'Well, why wasn't I discharged?' Then the manager told him briefly how he tried to do that which would benefit every one and harm no one, whereupon the workman volunteered the information that he hadn't taken or wanted a drink of intoxicants since the evening of the incident. Here was not only healing of weakness in the business organization through the better workmanship of the right thinking workman, but the overcoming of an immoral sensual thought.

"Many instances could be cited from my own acquaintance of where men and women, through their spiritualized thinking have become successful in business where before they had failed, instances that marked not only business success and prosperity for the individual, but which have meant greater opportunity for usefulness for those with whom they were associated. As more men understand that their human activities called business, are to be conducted, and can be successfully conducted in harmony with God's plan and in accord with God's law, more men will be happy, joyful and satisfied in their business. They will see that all human endeavor rightly understood and made, is holy and sacred and deserves man's best and highest thought. This is surely what Paul meant by enjoining upon all men the effort to have that mind which was also in Christ Jesus. This thought has been summarized in the Christian Science text book in the sixth tenet, 'And we solemnly promise to watch, and pray for that Mind to be in us which was also in Christ Jesus; to do unto others as we would have them do unto us; and to be merciful, just and pure.' (Science and Health 497: 24-27)."

"The Service is Excellent"

—in the Diner on the OWL

Cleanliness - Excellent Cuisine - Promptness

Make your journey through the San Joaquin Valley pleasant

Parlor Car to ... Fresno

Sleeper to Bakersfield

Leave 16th St. Station 6:33 p. m. Ar. Fresno 11:30 p. m.
Ar. Bakersfield 2:19 a. m.

Sleeper detached at Bakersfield for occupancy until 8 a. m

Other trains at convenient hours.

SOUTHERN PACIFIC

OAKLAND OFFICES

13th and Broadway
First and Broadway

Oakland Pier
7th and Broadway
16th Street Station

Phones: Oak. 162 and Lake. 1420

WANT BOARD LIKE MOTHER'S? READ TODAY'S "TO LET" ADVTS.

Luscious Salad

—Made in a Jiffy

HERE'S a quick, easy salad which is correct for any occasion the busy day luncheon or the formal dinner. It's the Grapefruit and Orange Salad.

Prepared in a moment it is delicious and very healthful.

It provides beneficial salts and acids which aid digestion. And grapefruit, as you know, is an abundant source of fresh vitamines.

Serve grapefruit often in salads, desserts, fruit cocktails and halves for breakfast.

When ordering, ask for Sunkist Grapefruit, the fresh, sound, juicy, tree-ripened kind.

California Sunkist Grapefruit

Grapefruit and Orange Salad

Cut the pulp of a Sunkist Grapefruit into cubes, separating it carefully from the white tissue. Slice the pulp of a Sunkist Orange. Arrange on lettuce hearts; garnish with celery tips. Serve with any desired dressing.

California Fruit Growers Exchange, Los Angeles, California

PRINTING

IS NOT A COMMODITY
PRINTING IS FIRST AND LAST A

SERVICE

YOUR INQUIRIES INVITED
OUR PLANT IS EQUIPPED
TO MEET YOUR REQUIREMENTS

CATALOGS · BOOKLETS
PAMPHLETS · FOLDERS
OFFICE STATIONERY
RULED FORMS · BOOKBINDING

THE TRIBUNE PRESS

COMMERCIAL DEPARTMENT · TRIBUNE PUBLISHING COMPANY
SIXTH FLOOR · TRIBUNE BUILDING
OAKLAND · CALIFORNIA
PHONE · LAKESIDE SIX THOUSAND

HARRY GREB WILL BE SEEN IN ACTION IN LOCAL RING

OAKLAND CLUB MANAGER ARRIVES TO MAKE FINAL PLANS FOR TRAINING OF HIS PLAYERS

Champion Is to Appear Here For T. Simpson

Local Promoter Hopes to Have Middleweight Champ Signed This Evening.

Tommy Simpson, local boxing promoter, will have a meeting today with Harry Greb, Pittsburg middleweight champion boxer, and arrangements will be made for Greb to appear here in two or three bouts. Tommy and Greb were in conference for a couple of hours yesterday and the Easterner said that he would be pleased to box in this city.

Jimmy Mason, manager of Greb was present when Tommy and Greb had their chat. Jack Reeves will probably be one of the opponents for Greb, stated Simpson this morning. Simpson has no other one in mind at the present time, but Greb has told Simpson that he is not particular who he meets. Greb is expected to sign the papers today.

:o: :o: :o:

With Harry Greb, middleweight champion of the world here and Billy Wells, the leading contender for the welterweight title coming to box Jimmy Duffy on the 27th of this month, affairs pugilistic are picking up. Greb insists that he came west on pleasure, but is willing to take a few four-round medals back to Pittsburgh as souvenirs of his visit but Wells is coming for the express purpose of mingling with Duffy. Greb and Wells differ from the Midget Smiths, Johnny Buffs and Jack Sharkeys. These little gents had about played out their strings in the big time before they came west and flivvered, but Greb and Wells are at the height of their careers. Greb quite recently copped the championship crown from the head of Johnny Wilson and then licked Johnny even more decisively in a return match. Wells, a Britisher, is fighting his way up to a match with Walker instead of talking his way to the goal, as many fighters do nowadays.

Jack Reeves or Jimmy Delaney would provide stiff competition for Greb and both are anxious for a crack at the champion. Greb is a tearing body fighter who is hard to beat while in shape. The chances are he is not at his best right now after making a low weight twice for Johnny Wilson. Eastern critics doubted Greb's ability to make the middleweight limit. He did it, but it didn't do him any good physically.

:o: :o: :o:

Bud Hamilton and Vic Foley should make a pleasing fight at the Auditorium Wednesday night. In his contests with Johnny Farr and Eddie Kelly Foley proved one of the classiest boys of his weight that ever appeared here. Hamilton is a fighter from the toes up and will make Foley extend himself, something he didn't seem to do in his two previous bouts. Vic is strong, can use both hands and knows what it is all about. He has not shown any evidence of a punch so far, but his manager, Jack Allen, says there is dynamite in Vic's right when it is loaded.

:o: :o: :o:

In Hamilton's first start here he was held to a draw by Joe Leopold. but Joe can hold any of them even at least. That fight demonstrated that Hamilton can stand up and take them. Leopold cracked him a score of solid right-handers that had everything in the world behind them and he smacked the Denver boy with body punches that would have stopped many a less courageous lad. but Hamilton never wavered. On New Year's afternoon they sent Bud in against Johnny Farr and he defeated the local idol who had piled up a wonderful string of successive victories. Farr had beaten Midget Smith, Jack Sharkey, knocked out Teddy Silva and boxed draws with Foley and Stewart McLean before meeting his Waterloo at the hands of Hamilton. Bud boxed a draw with Teddy Silva in Los Angeles last month.

The Game Cock of France

--By Dick Dorgan

Eugene Criqui, the little French gamecock, is a soldier of fortune in the truest sense of the word. Brave as a lion and a fighter to his finger tips, he's a sportsman as rare as you can find.

He came out of the late war as a battle scarred veteran, having lost part of his jaw bone due to flying shrapnel. Laying aside the fire arms of a soldier of France, he donned the fighting togs of a champion of France.

Last spring he defeated Johnny Kilbane for the featherweight championship of the world, and then lost it within 60 days to Johnny Dundee, his closest contender, because he believed a champion was not entitled to his crown unless he defended it against all contenders.

He passed up about a million francs in bouts he could have had both here and abroad, to keep his word to fight for some charitable benefit.

He fought Hebrans, the Belgian, and broke both his hands in the fight. This forced him to cancel his engagement with Edouard Mascart. Criqui's manager wrote a letter to that effect to the International Boxing Federation, and these gentlemen, the officials of a great universal sport, have taken away his title of European featherweight champion.

Criqui's superb sportsmanship and generosity have just about ruined him financially, but he is without doubt the best loved and most admired fighting man in all Europe. Our hats are off to a REAL sportsman.

Congress May Be Asked for Olympic Funds

United States Committee Lacks Money to Furnish Transportation.

NEW YORK, Feb. 11.—Finding the public slow in responding to appeal for funds to finance the American expedition to the Paris Olympic games, the American committee may ask Congress for an appropriation.

The committee cannot provide first-class transportation and furnish adequate accommodations in Paris for the athletes without a fund of $250,000 and the present contributions are far less than one-fifth of that sum.

Major General Allen, executive officer of the American committee is understood to have made an effort to interest Washington in the games. While no promise of financial help was obtained, he found the war department "very materially interested in the success of the games."

Funds now are being raised through sub-committees in all of the important cities. There has been some response to the appeal, but contributions have been much less than expected.

General Allen feels the public is disposed to think that the games, coming in this manner, are rather remote now and that there is plenty of time for the raising of the

BOWLING

ST. PAUL, Feb. 11.—In Sabbath bowling, in the International Bowling Association's bowling tournament, Jack Lonway of Fargo shot 650 in the singles for a new high mark, going through without a blow or split, and C. Strubbs and R. Bibbs of Mankato rolled 1298 to assume the doubles leadership.

The five-man mark of 2929 established Saturday by the Thomas brothers team of Chicago, survived today by one pin. The St. Louis five, led by Otto Stein, Jr., cracked the maples for 2928 and went into second place.

Edith Cummings in Match at Del Monte

DEL MONTE, Feb. 11. — Edith Cummings, national woman golf champion, played her first round in California on the Pebblebeach court yesterday in 88, six strokes over the record recently established by Mrs. H. G. Hutchings. Miss Cummings was not trying for a record, she said, playing a leisurely game with Marion Hollins and Rosamund Sherwood.

Miss Cummings meets Mrs. Hutchings in the championship flight next Friday.

Entries for the tournament have reached 45, six of whom are first rank players. Among the latest entries are: Miss Katherine Harvey, Kansas City star; Mrs. Luther Kennett, Southern California champion, and Mrs. Max Rothschild of Portland.

Knights of Pythias Win From Cleaners

The Knights of Pythias won their opening post season championship game from the United Dry Cleaners 5 to 4 in a fast and exciting game. Mulcahy, for the losers, pitched good ball, striking out ten men, as also did McKinnon and Caton for the winners. Benny Vierra won the grid hand from the bleachers by batting in the winning run, so did Vinther for driving in the tying run.

KNIGHTS.	AB.	R.	H.	CLEANERS.	AB.	R.	H.
Mitchell,ss	5	0	1	Healy, ss	4	1	0
Vinther,3b	5	1	2	Valosa,rf	4	0	1
Vierra,cf	4	0	2	Machado,3b	4	0	1
Furrier,2b	4	1	2	*Camara,rf	3	0	0
Brandt,lf	3	0	0	Lewis,1b	4	1	1
*Richards,lf	1	0	0	Fisarid,2b	3	1	0
Tye,lb	4	0	1	Fernandes,lf	4	0	0
McCrink,rf	3	1	0	*Soares,cf	4	1	2
Campbell,c	3	1	1	Mulcahy,p	3	0	0
McKinnon,p	2	0	0				
**Caton,p	1	1	0				
Totals	35	5	9	Totals	33	4	5

*Substituting for Brandt.
**Substituting for McKinnon.

Summary: Four runs, 3 hits, 24 at bat off McKinnon in 6 innings, taken out in seventh. Two-base hit: Mitchell. Sacrifice hit — Brandt, — Mitchell. Sacrifice hit — Brandt. First base on called balls—Off McKinnon, 2; off Caton, 0; off Mulcahy, 3. Struck out—By McKinnon, 5; by Caton, 5; by Mulcahy, 10. Hit by pitcher—By Mulcahy, 1. Credit victory to Caton. Charge defeat to Mulcahy. Time—1 hr. 45 min. Umpires—Zimmerman at plate, Hughes on bases.

C. Nelson Painters Trim Electric Team

The Cris Nelson Paint team which lost the first game of the post season series, evened matters up yesterday by defeating the Western Electrics, who were out for their first game of the series. The score was 7 to 2. The pitching of the winners featured. He allowed two hits in seven innings and then gave way to Jordan, a pinch hitter. Both teams played good ball. The score:

ELECTRIC CO.	AB.	R.	H.	PAINT CO.	AB.	R.	H.
Payne,2b	3	1	1	Souza,ss	3	2	2
Harvey,lf	4	0	1	Romo,lf	3	0	1
Schulz,3b	4	0	0	Freitas,2-3b	4	1	2
Burke,1b	4	0	0	Chrisp,3-2b	3	0	0
Tolan,c	4	0	0	Lassiter,1b	3	0	1
Fruellevoss	4	0	0	Perry,rf-2b	4	0	0
Hansen,rf	3	0	0	Andrews,cf	3	0	0
Trounce,cf	3	0	0	Gebhardt,c	3	1	1
Cooper,p	3	1	0	Hoy,p	2	0	0
Bianchi,p-h	1	0	0	Jordan,rf	0	0	0
Moss,p-h	0	0	0				
Totals	33	2	3	Totals	28	4	7

Summary: Two-base hits—Lassiter, Gebhardt. Struck out—By Hoy, 2; by Cooper, 2; by Bianchi, 4. Walks—By Hoy, 1; by Cooper, 1; by Cooper, 2. Sacrifice hits—Ramos, Hoy. Hit by pitcher—Lassiter.

EL DORADO CLUB WINS.

[illegible]

EL DORADOS	AB.	R.	H.	EL DEL WOODMEN	AB.	R.	H.
[illegible]							
Totals	39	11	11	Total	42	3	7

Home run—Lewis. Stolen bases—Fuss, 3; Lewis, 4. Bases on balls—Off Fuss, 3; off Brodel, 5; off Lewis, 2.

United States Wins Squash Chapionship

PHILADELPHIA, Feb. 11. — The United States won the squash racquets international championship yesterday by defeating England in the final round, three matches to two, giving the Americans a total of 7 2-3 points for the two days' play to 6 points for England and 1 1-3 for Canada. Each match counted one-third of a point.

Newcomers in Coast League

By CHAS FOREMAN

WILLIAM CARL WHALEY, outfielder, Los Angeles.

Born Indianapolis, Ind., February 10, 1898.

Height 5 feet 11 inches. Weight 170 pounds.

Bats right handed. Throws right handed.

Club in 1923—St. Louis, American League.

First engagement — Bay City, Michigan-Ontario League, 1919. Also with this club until sold to Browns in 1922.

1923 record.—Games, 23; at bat, 50; runs, 3; hits, 12; doubles, 2; triple, 1; stolen base, 1; batting average .246. Played too few games in field to have average.

Johnston, Griffin In Net Exhibition

BURLINGAME, Feb. 11.—In the semi-finals of the Burlingame Country club's invitational tennis tournament, one of the leading events of the early season tennis competition, William M. Johnston and Clarence "Peck" Griffin, paired in the doubles, gave a great exhibition yesterday to defeat Bowie Detrick and Howard Kinsey by scores of 6-4, 6-4, 7-5.

The scores:

Upper half, semi-finals:

William M. Johnston-Clarence J. Griffin, Howard O. Kinsey-Bowie Detrick 6-4, 6-4, 7-5.

Lower half, round of eight:

Wallace Bates-William Parker d. Herbert Schaeffer-O. Simon, 6-3, 6-4.

Morgan Fottrell-Homer Levinson d. Alan Lowery-John Strachan, 6-4, 6-3, 6-2.

Semi-finals:

Fottrell-Levinson d. Bates-Parker, 6-4, 6-1, 6-3, 6-2.

Consolation doubles first round:

Roland Roberts-Neil Brown d. Harold Overfelt-Paul Fairchild, 6-4, 6-2.

Jos. C. E. Jensen-Jack Stauf d. Gerald Hillis-Conny de Croix, default.

Norman de Back-Ford Tussing d. Paul Neer-Philip Lansdale, 6-2, 6-4.

Upper half, semi-finals:

Roland Roberts-Ted Mertz d. Roberts-Brown, 6-4, 7-5.

Lower half semi-finals:

De Back-Tussing d. Jensen-Stauf, 6-2, 6-4.

Dempsey to Get Action in South

NEW ORLEANS, Feb. 11.—Jack Dempsey, world's heavyweight champion pugilist, arrived here today and will box three exhibition bouts, all two-round affairs, at the Coliseum arena.

He will take on Martin Burke, local light heavyweight, who is scheduled to meet Gene Tunney here Friday night for the light heavyweight championship; Tommy Moran, a local fighter, and Dan O'Leary, one of the champion's sparring partners.

Rifle Club Formed By Woodland Men

WOODLAND, Feb. 11. — A. G. Bailey is president of a rifle club organized last night in Woodland. Woodland is without a military company, yet it is planned by the new organization, made open to all, to provide a means of keeping up practice in the manual of arms.

Roy Clover is the vice-president; Ross C. Wilson, secretary; Walker Apperson, treasurer, and Louis Jennings, executive officer.

Ruth Aspires To Lead List Next Season

Yankee Slugger Hopes to Set New Home Run Record; Aims at Championship.

NEW YORK, Feb. 11.—Babe Ruth wants to hit 60 home runs next season, and win, in addition, the American League batting championship.

The Babe is no half-way fellow. When he picks out a job for himself, he certainly does not look for soft spots.

The way he goes about things, he would take on Dempsey after a couple of warm-up bouts, if he ever went into boxing. It will be recalled that the Babe cherished a secret ambition to become a boxer, and he believes that he could have made good in the ring.

When he came to New York recently, from his New England farm, Ruth said he knew he could hit 60 homers, if the Yankees were still using the Polo Grounds, but he doesn't like the layout of the Yankee stadium.

"I may not be able to crack my home-run record, but I know I'll get that batting championship," the Babe said. "If I had started out last season with that object in mind I would have led the league."

By his conduct last winter, the way he played during the 1923 season and the good care that he has been taking of himself this winter, the Babe certainly has earned public faith and confidence in himself.

When he says he is going to do a thing, there is no reason to believe that he does not mean it.

RUTH AN IDOL.

Senator James J. Walker, father of the Sunday baseball bill and the boxing law, discussed Ruth when he was making a speech at the recent dinner of the Baseball Writers' Association.

Senator Walker lives at St. Luke's Place, on the lower west side of New York, near Greenwich Village. He gave an example to illustrate the point he made that Ruth was one of the greatest inspirations for the kids of the whole country.

"There's a public playground right in front of my house," the Senator said. "Kids by the hundreds, from the nearby tenements, gather there daily. I always walk through the playground on my way to my office, and I have acquired quite a list of acquaintances among the little urchins.

"One morning last summer I was stopped by a little Italian boy. 'Gimme a quarter, Jimmy, please,' he said.

"A quarter was more than the usual appeal for a penny or so, and I asked him what he wanted with 25 cents.

"'I want to buy a Babe Ruth cap,' he replied.

"That little urchin never had seen Babe Ruth play, and he never will, because when he gets old enough to have money to go to the ball park, the Babe will have passed. But, even though he had never seen his hero, the Babe was the biggest thing in his life," Walker said.

It was Senator Walker, who, just a year ago, when Ruth entertained the baseball writers, pointed out to the Babe the duty that he had to his public.

"It's the dirty-faced kids in the streets, down in the slums, to whom you owe your most sacred duty," Walker told him. "Don't do anything to shatter the faith they have in you. Those kids haven't much to inspire them, and you mean more to them than the President."

The Babe then made the promise that he had taken his last drink and that he was going to make good for the dirty-faced kids.

Senator Walker is still a raving baseball fan, but he has cooled toward boxing, which, he said at the recent dinner, had been very close to his heart.

He gave no reasons, and he didn't mention the sport by name, but he got over the idea very plainly when he said:

"If there were a Judge Landis at the head of this sport, it would not be tottering."

It has been known for some time that Walker would not lift his hand or his voice, if the legislature wanted to kill the bill which he put on the law books, after a most strenuous campaign.

Governor Smith is not a boxing fan. In fact, he has no use for the sport, and he tolerates it only because he feels that a part of his constituency likes the game.

When complaints were being made recently about the manner in which the game was being played, the governor went to his friend, Walker, and asked what he should do about it.

"Throw it in the sink," Walker replied.

The game hasn't been thrown in the sink yet, but it is without a single friend at Albany, and its friends in New York aren't worth much. Just one more little straw and it will be in the sink. If the game goes down now, after a trial under ideal conditions, which gave it every chance to make good, it is not likely that it ever will get another chance.

It is hard to tell just what is the matter with boxing, but something is radically wrong when it is too hard to find a good defense for the sport.

When defenders of the game have to fall back on such silly defenses that boxing won the war, it is a sad condition.

Zenith Millers Defeat Hatters In Loose Game

The Zenith Mill and Lumber team will meet the Whelan Market nine in the first game for the championship of the American Division of the Spalding Amateur League. In the first game played yesterday to break the triple tie for first place, the Millers defeated the Lee Bertillion Hatters 12 to 3. It was a ragged ball game, poor plays being made by both sides.

The Durant-Stoves Motors, champions of the National Division of the league, are to meet the winners of the American Division and unless the American champs show better than the Millers and Bertillions did yesterday, the Motor boys should win the championship.

A big crowd was on deck at Lockwood school. Brooks Dreisbach was the hitting star with two triples and a single. He should have had a homer on one triple, but fell when nearing home. Jack Quick also starred for the winners in hitting and on the bases. Tillie Dreisbach got three singles.

Rolan Roberts, Seal recruit, pitched for the Millers, and although nicked for ten hits, he was not in danger after the fourth inning. The score:

MILLERS.	AB.	R.	H.	HATTERS.	AB.	R.	H.
Quick,cf	4	3	3	Allirett,3b	5	1	1
Coyne,rf	4	0	1	Moore, cf	5	1	1
B.Drsbh,2b	5	1	3	Joners,ss	4	0	2
Nasatka,3b	4	2	1	Randall,2b	5	1	2
Smith,lf	5	1	1	Jacobs,1b	4	0	0
Bwnlock,ss	4	2	0	Kyle,lf	4	0	1
T.Drsbh,1b	5	2	3	Soares,rf	2	0	0
R.Drsbch,c	3	1	1	Butcher	4	0	1
Roberts,p	4	0	1	Sheahan,p	4	0	0
				Hansen,rf	1	0	0
Totals	42	14		Totals	39	3	10

Summary: Struck out—By Roberts, 8; by Sheahan, 5. Walked—By Roberts, 2; by Sheahan, 5. Home run—B. Dreisbach. Three-base hits—B. Dreisbach, Jones, Randall. Two-base hits—Quick.

Egan Wins in Low Gross at Del Monte

DEL MONTE, Feb. 11.—Walter E. Egan of Chicago, former western amateur golf champion, yesterday won the low gross trophy of the Del Monte Lincoln's Birthday tournament with a 76. Low net in the qualifying round of the holiday tournament was tied between W. Howarth of Everett, Wash., and W. T. Benson of Salt Lake City.

Ivan Howard Arrives Here From Kenney

Manager of Oaks Will Hurry Plans for Team to Go Into Training.

By EDDIE MURPHY.

Ivan Howard, manager of the Oakland baseball team, arrived in Oakland yesterday afternoon. The Oak leader has been wintering at Kenney, Illinois, and said that it feels great to be back in California. Ivan saw very little sun while at Kenney, there being lots of snow and rain. His wife and little girl Ruth did not accompany him on his trip, but will come out here in a month or two when the girl will be out of school.

Just two weeks from today will see Ivan leading the pitchers and catchers of the Oaks to Myrtledale where they will put in a full week of training previous to opening a seven game series with the Chicago Cubs and also get ready for the 1924 Coast League flag race. Ivan will be out to the local ball park today to meet with his brother Del and talk things over for the coming season.

FOSTER DUE SOON.

While in the East Ivan arranged for the sale of Infielder Percy Chavez and Ira Colwell and also signed Pitcher George Foster. According to Ivan, Foster will be here in a short time as he has already left his home in Oklahoma. He is motoring here.

It is expected that Ivan will also come to a decision today as to what will be done with Infielder Jack Knight who would like to remain as an Oak, but who is holding off in the signing of his contract until he can learn if the Oaks intend to give his a chance to make the team or are to sell him to some other club.

BEES LOSE LINDMORE.

The announcement by Manager Marty Krug and Oscar Reichow of the Los Angeles club that the deal pending between the Angels and the Salt Lake Bees for Pitcher Elmer Meyers has fallen through, is no doubt quite a blow to Manager Duffy Lewis of the Bees. The Bees appear to be fixed up in all positions but at second base, and Lewis was in hope of filling that game with Howard Lindmore, Angel infielder, who was supposed to be handed over to the Bees in a trade for Meyers. The Bees were to get another pitcher with Lindmore, but the Angels were unable to deliver the man, and Lewis would not have any other player or cash with Lindmore. He must have a seasoned second sacker who can step right in and fill the bill.

It is believed now that Lewis will consider a proposition which Manager Bill Essick of the Vernon Tigers has made. Essick will hand over a pitcher and infielder for Meyers if the trade is made.

Santa Cruz Plans For Baseball Team

SANTA CRUZ, Feb. 11. — The Santa Cruz baseball committee met last evening at the Chamber of Commerce with representatives from the Modern Woodmen and the Moose.

The two lodges announced that they would not put in teams this year but would get behind a single Santa Cruz team this season which will play at the high school memorial park.

Chairman J. Church appointed a committee to handle the affairs of the organization as follows: Stanford Smith, chairman; W. Farris, Elmer Davis, S. L. Davis and E. N. Van Antwerp.

Smokefact No. 3

It's the Balance in the Blend that has made Clowns The Smoke of Millions.

W. F. Axton
PRESIDENT
Axton-Fisher Tobacco Co., Inc.
Mfrs, Louisville, Ky.

CLOWN CIGARETTES
A Balanced Blend

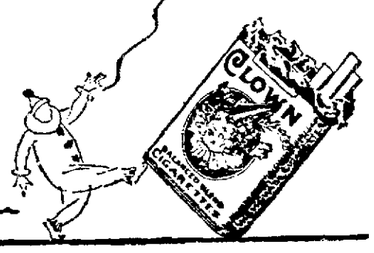

Hair Stays Combed, Glossy

Millions Use It—Few Cents Buys Jar at Drugstore

Even stubborn, unruly or shampooed hair stays combed all day in any style you like. "Hair-Groom" is a dignified combing cream which gives that natural gloss and well-groomed effect to your hair—that final touch to good dress both in business and on social occasions. "Hair-Groom" is greaseless; also helps grow thick, heavy, lustrous hair. Beware of greasy, harmful imitations. —Advertisement.

for 21 World Ports
Seven Sister Ships

SAILINGS — President Adams sails from New York February 7—from Los Angeles February 26—from San Francisco March 1

And every fourteen days thereafter out of the ports of New York, San Francisco and Los Angeles, will go these magnificent President ships on their way round the world. ALL of them will carry the United States mail.

Book passage now for inter port or world cruise with optional stopovers at any port we touch.

For reservations apply to local ticket or tourist agent, or

DOLLAR STEAMSHIP LINE
Robert Dollar Building
California & Battery Sts.,
San Francisco, Calif.

CRABTREE'S
Authorized Steamship Agents
DOLLAR S. S. LINE
1325 Broadway Oakland 1437
Sign Shop Stock Thornwall 61

AUSTRALIA
NEW ZEALAND—SOUTH SEAS
Pacific Tour, South Seas, New Zealand, Australia, $495 first class.
Union S. S. Co. of New Zealand
200 California St., San Francisco.
CRABTREE'S
1325 Broadway Oakland

SACRAMENTO SHORT LINE
40th and SHARTER AVE., Pied. 845
Trains for Sacramento and Pittsburg
Leave 7:50 9:30 11:50 a. m.
1:30, 3:30 5:10, 8:30 p. m.
Through Trains to Marysville, Colusa, Oroville and Chico

YALE or HARVARD
TO LOS ANGELES
Sailings Tues., Thurs. and Sat. from San Francisco, 4 P. M.
Round Trip Fare, $22.50
TO SAN DIEGO
Sailings Saturdays, 4 P. M.
Round trip fare, $28.50
Los Angeles Steamship Co.
1422 San Pablo Ave. Phone Lakeside 530. 2127 University. Phone Berkeley 14.

For Railroad information call Lakeside 1420
Southern Pacific

TRANSMARINE LINES
PORT NEWARK
NEW YORK HARBOR
INTERCOASTAL GULF

WEEKLY FREIGHT SERVICE
Every Tuesday—
from PORT NEWARK (New York Harbor) direct to LOS ANGELES HARBOR, SAN FRANCISCO, etc.
OAKLAND
Calling fortnightly at—
PORTLAND, SEATTLE, and TACOMA.
Splendid terminal facilities, direct rail to ship connections, open and protected storage.
Local Office
246 Battery Street
San Francisco, Cal.

CARDINAL BASKET TEAM FACES HARD WEEK IN CONFERENCE

THREE TEAMS OF BAY CITIES SOCCER LEAGUE ENTER SECOND ROUND OF CUP TIES SERIES

BRUINS FIGURED TO STAGE COMEBACK IN GAME AT AUDITORIUM

Stanford Faces Hard Series in South Against U. S. C. Tuesday and Wednesday Nights; California Has Week of Rest to Iron Out Defects.

By DOUG. MONTELL.

Stanford's victory over California in the first game of the series Saturday night was a case of history repeating itself. While the result was a distinct shock to Blue and Gold supporters it could not, in any sense of the word have been termed a surprise or an upset, for the Cards figured to win. in fact had been figured to win by a slightly better margin than they did.

But the game ran true to form from a Stanford viewpoint, in that the Cards displayed their strength in the departments in which they had been expected to while California was corresponding weak at their supposedly best branch of the game. It now remains for the developments of the second game of the series to see how much further history will continue to bear repetition.

Last year, it will be remembered, California, after losing the first game by an identical score, came back and overwhelmed Stanford in the following three games. It is not impossible that the Bears may duplicate the trick this season and even with one defeat against them Coach Wight's men will go into the second game of the series next Saturday night favorites to win by a margin of six points.

Advantage Rests With Bruin Team.

And the reason for it all is just this:

(1) Stanford is in the south today awaiting the first game of their two-game series against U. S. C., which opens tomorrow night.

(2) California enjoys a week of complete rest with nothing to worry about and with ample chance to develop a combination in which the defects displayed Saturday night can be remedied.

To Stanford falls the lot of worrying about Conference honors, a defeat at the hands of U. S. C. would be costly, two would practically eliminate Stanford as a contender and would give the Trojans such a wide margin to work on that they would tackle California with confidence galore

The two hard games in the south tomorrow and Wednesday nights will work a distinct hardship on Coach Andy Kerr, for he has only a [illegible]-man team with no dependable substitutes and an injury of any sort to one of his regulars would not only hurt Stanford's chances of winning from U. S. C., but would leave them completely at the mercy of California Saturday night when the two teams meet at the Oakland auditorium

Weakness From Free Throw Line Costly.

California's weakness from the free throw line, which has been evident in nearly every game this year, proved costly in the extreme against Stanford, while Nevers and McHose virtually checked the game to this department.

California's defensive game Saturday night was probably the best of the season, [illegible] only basket McHose was checked and Nevers was held in control in the second half

But once again shifting of men from one position to another weakened the California offense to a point where it was below standard. Aside from the seven shots in the final minute Taft was put out of play and Kyle, sent in at forward with but one day of practice at the position, was working at a disadvantage which greatly handicapped his shooting ability.

Horstmann was given a chance in the second half for a hard time and brought the Bears back into the game with his two shots, but was bested in favor of Higgins.

California Defense Checked Cardinals.

Old Man Superstition took a hand between halves when the Bears shed the new yellow uniforms in favor of the old Blue and Gold togs in the hope of shaking Stanford's jinx, and while the shift brought momentary results it was not lasting. Changing Belasco's number failed to throw Ernie Nevers off the trail of the Bruin running guard and he was watched like a hawk until removed by Coach Wight.

But having shown the ability to check Nevers and McHose in the second half the Bears can be looked on to come back next Saturday, and unless they slump inexplicably they have every reason to win

The popularity of basketball is [illegible] to be the fact that the U. C. pavilion, seating 3000, was sold out four days before the game, [illegible] 3000 turned away.

The Oakland auditorium seats close to 3000, but even with such accommodations seats will be at a premium before Saturday and the early birds already have their plans laid for securing the necessary tickets. And it should be a battle worth watching if it is half as good as the game at Stanford last Saturday night

New Crew Coach

Succeeding Ben Wallis, for years California's rowing coach, CARROLL EBRIGHT, former University of Washington oarsman and a keen student of the rowing game, has taken charge of the crew activities at the University of California. Under Ebright's system the Bears will be taught the stroke which has carried Washington to the top of intercollegiate rowing.

VALLEJO, Feb. 11. — The St. Vincent unlimited basketball team defeated St. Helena high aggregation of stars at the upvalley town on Friday night by a score of 27 to 18.

China May Enter Davis Cup Tourney

NEW YORK Feb. 11.—China may appear in the role of a Davis cup challenger for 1924, it was revealed today by the United States Lawn Tennis Association.

In response to requests from Chinese athletic authorities the association has forwarded detailed information about international team championship competition and challenge procedure. No assurances of competition this year in the cup contest were given, but the source of inquiry pointed out that China has a number of good tennis players available should a team be entered.

Chinese tennis activity has been confined so far to the Orient.

Hawaiian Poloists Beaten By Cavalry

DEL MONTE, Feb. 11.—A [illegible] six chukker match between the Eleventh Cavalry team of San Francisco and the crack group representing the Hawaiian army division here yesterday resulted in the defeat of the visitors, 7 to 5. The bay city team played under a five goal handicap.

Despite the fact that their ponies were not yet rested from the long sea voyage, the Hawaiian team put up a hard fight, though defensive tactics [illegible] the game.

R. P. Jackson, De Pellaton High on List

Three Tied For Low Gross Honors in Northern Golf Play.

With more than 300 players teeing off in the medal round the first play in the Northern California Amateur championship, in progress at the links at Lincoln Park in San Francisco yesterday saw the list cut to thirty-two for the championship flight with a total list of 88 remaining for the various flights.

Three golfers were tied for low gross honors as a result of play over the week-end. Roy Phillips of Santa Rosa, Harry Joyce and M. R. Olds, with scores of 69, shared the spotlight for low gross performance while low net honors went to G. Creech, playing with a handicap of 24, his score being 83-24-59.

Two well known Oakland golfers, who figured prominently in the Oakland TRIBUNE Oakland city amateur championship, held at the local municipal links, were well up in the list of qualifiers in the Lincoln park play.

A. de Pellaton, who turned in a card of 77, is included in the list of thirty-two drawn for the championship flight.

R. P. Jackson, Oakland city champion, while not in the championship flight, turned in a card of 80 which put him well up in the list of those qualifying.

Among the well known transbay golfers who figured well up in the list of those to qualify were "Babe" Ritchie, Sam Conlan, Jr. and Johnny McHugh.

The list of qualifiers follows:

CHAMPIONSHIP FLIGHT.

M. R. Olds (69), Roy Phillips (69), H. B. Joyce (69), Ed F. Bedell (70), Charlie Ferara 72), J. Coughlan (72), "Babe" Ritchie (73), J. Kerrigan (73), F. Fulqueeney (73), Vin Conlan (73), "Babe" McHugh (74), S. L. Conlan Jr. (74), E. J. Breen (74), A. W. Ballinger (74), I. Forest Wyman (78), Eddie Beeler (75), Herman Hoagage Jr. (75), Wilbert Edwards (75), A. Herricks (74), E. J. O'Brien (75), R. F. Hoffman (75), Phil T. Clapp (76), John J. McHugh (76), Bob McCullough Jr. (76), Frank W. Snow (76), A. G. Sato (77), Mervin Bressim (77), Tim Hendry (77), Al Parke (77), H. Grimshaw (77), A. de Pellaton (77), Carl Henry (77), Ward Dwight Jr. (77), J. Garthy (78), A. E. Tipple (78), F. E. Small (78).

Yesterday's qualifying scores:

Roy Phillips (69), H. B. Joyce (69), C. Ferrara (72), J. Coughlan (72), "Babe" Ritchie (73), J. Kerrigan (73), F. Fulqueeney (73), Vin Conlan (73), Sam Conlan Jr. (74), E. J. Breen (74), A. W. Ballinger (74), A. Herricks (74), Ward Dwight Jr. (75), Bob McCullough (76), F. W. Snow (76), H. Grimshaw (77), A. de Pellaton (77), Carl Henry (77), A. E. Tipple (78), F. E. Small (78), A. E. Postethwaite (79), W. McCarthy (79), Dr. W. Waldeyer (79), George Ritchie (79), Ralph Scanlin (79), Ben Black (79), R. P. Jackson (80), W. Taylor (80), F. J. Bayman (80), C. Harden (81), Tom Kerrigan (81), A. L. Garagnola (81), C. Laughlin (81), R. C. Richey (81), Ted Phillips (82), E. H. Stephens (82), P. Romano (82), John Kelley (82), W. Howland (82), R. Pratt (83), R. Martin (83), E. McMillan (83), Lefty O'Doul (83), E. C. Hewitt (83), G. Creech (83), C. L. Evans (83), E. McDermott (83), Milton Curry (83), R. Patterson (83), Walter Sonntag (84), John Hinckes (84), W. Brocart (84), G. P. Fischer (84), W. A. Hewitt (85), Vic Jones (85), F. Young (85), Walter O'Brien (85), A. B. Cole (85), W. McGinty (85), B. Black (85), C. Fredericks (86), D. M. Grant (86), A. F. James (86), Park Wilson (86), J. Rinne (86), Edge Bird (87), Wm. Scott (87), C. R. Wilson (88), G. Cook (88), M. Young (89), Leo Gaffney (89), Dr. A. H. McNulty (89), S. L. Conlan Sr. (89), Gerald Mack (90), C. Greenwood (90), M. McFarlane (90), C. R. Thompson (90), B. Jones (90), R. W. Patterson (90), G. B. Hawkins (90), S. S. Heimann (90), A. D. Griffin (91), G. Sleight (91), H. Michelson (91), M. Gray (92), Harry Carson (92), J. H. Kiern (92), M. J. Brown (92).

Durant Motors Win First of Booster Play

Ogden-Jefford Doubles Winners; Hopping Captures Singles.

The Durant Motors, with a score of 2072, took first honors in the first of the series of Booster tournaments in Northern California, held on the Bowling Center alleys over the week-end. The Durant, rolling on the last night, entered in the winning score which stood up against the best teams of San Francisco, Oakland and San Jose.

[illegible] Formon's San Jose rollers made a determined effort Sunday night to overcome the lead falling short of the mark but rolling into second place.

Ogden and Jefford, who held high doubles score from the opening night at 1248, were safe in front at the conclusion of play, their nearest rivals being Waetzsoge and Erbell.

Harry Hopping's 718 in singles stood up over all comers, while Charlie Meara was a good second.

Hopping and Meara shared top two in the alleyways.

The scores:

FIVE MAN TEAM

1	Durant Motors	[illegible]
2	San Jose	[illegible]
3	El Rio Taps	[illegible]
4	P. T. & T. Co.	[illegible]

DOUBLES.

1	Ogden-Jefford	[illegible]
2	Waetzsoge-Erbell	[illegible]
3	Benkosky-Hopping	[illegible]
4	Barr-McAtee	[illegible]

SINGLES.

1	Hopping	[illegible]
2	Meara	[illegible]
3	Busso	[illegible]
4	Mahr	[illegible]

ALL EVENTS

1	Hopping	[illegible]
2	Meara	[illegible]

Barbarian Eleven Defeats Riversides

SACRAMENTO [illegible] Barbarians, crack [illegible] team, [illegible] by a score of 4 to 0 [illegible] Riverside [illegible] Barbarians [illegible] Riverside [illegible] Barbarians [illegible] Riverside [illegible] Barbarians

TRADE NEWS OF WHOLE WORLD

STOCKS-BONDS-COMMODITIES-MARKETS

HOUR BY HOUR PRICE CHANGES

HOW TAX EXEMPTS BONDS PASS 'BUCK' INJURE BUSINESS

Analysis of Effect on Government Revenues Shows Serious Losses.

Every emission of tax-exempt bonds competes against capital needed for industrial prosperity. Such issues attract capital from constructive enterprise and divert it into extravagant and often unproductive expenditures or luxuries. According to records of "The Bond Buyer" our states, municipalities and insular governments have issued during the past ten years over $7,500 separate issues of long-term loans totalling over $7,339,000,000 par value bonds. This total does not include additional billions of tax-exempt bonds which the United States government itself has directly sponsored. Between January 1 and December 1, 1923, (eleven months) various states and municipalities issued $988,007,055 tax-free securities as permanent long-term loans, exclusive of short-term loans in anticipation of the collection of taxes having a maturity of one year or less. During the same period Federal Land Banks issued $232,895,000 and the Joint Stock Land Banks issued $158,400,000 tax-free bonds.

FIGURE ANALYSIS.

"If that amount of tax-exempt securities in the hands of wealthy investors, namely, $1,379,302,055, had been subjected to the same income tax as would be levied against a like amount of industrial securities, there would have been produced, no doubt, a governmental revenue of approximately $25,000,000 last year and also each year until the bonds mature," says the Investment Bulletin of C. F. Childs & Company of New York and Chicago. The sequestration by the government of this large sum, however, would not have operated so disastrously against the requirements of general business as the deflection of nearly one and a half billions of capital each year out of the channels of business and into public improvements and what not. The point has been made at various times that states, municipalities and farm loan banks have been able to sell their tax-exempt bonds at sufficiently high prices to more than offset any revenue the government might lose by being unable to levy taxes upon the income from such securities. It has been further claimed that taxation on such bonds in effect has been prepaid, by reason of the fact that they could not have been sold at commensurately high prices unless they had been issued as tax-exempt bonds. An analysis of that point permits of the following interpretation:

SOME ARITHMETIC.

"Assuming that the above mentioned $1,379,202,085 bonds bore 5 per cent interest, but had been sold subject to taxation, the interest would have amounted in one year to $68,965,104. Assuming further that that interest would have been received by investors having incomes between $160,000 and $150,000 per annum, thereby subjecting them to taxation at the rate of 48 per cent, the tax collectible by the government at that rate on that income would have produced for the government in one year $33,103,249 (similarly, if those bonds had been entirely held by investors receiving an annual income of $50,000, then the tax of 23 per cent on their income would have produced for the government $15,861,958 annually). Manifestly, therefore, during a probable ten-year life of these bonds, the government stands to lose at that rate, $331,032,490 revenue in the form of taxes because the bonds were issued as tax-free-securities. That loss is equivalent to 24 per cent of the par value of bonds involved. Is it a reasonable deduction that the states, municipalities, and farm loan banks would have had to market their bonds at a compensating price of 76 had such bonds not been tax-free? The fallacy of such a conclusion is apparent.

PASSING "BUCK."

"This practice of issuing tax-exempt securities transfers the burden of taxation to people who can least afford to bear it and curtains their business undertakings.

"It is estimated that [illegible] million people are in the income tax class who make no returns and pay no taxes. The country's tax bill is now about $[illegible] as compared with $2,000,000,000 ten years ago; that is, more than trebled. For the year 1923 there was required for the service of the government debt (interest and sinking fund) of [illegible] 25 per cent of the [illegible] expenditures of the government. During the ten years, state and local taxes have more than doubled and war expenses cannot be cited in extenuation."

National Bank Law Change Is Planned

WASHINGTON, Feb. 11.—Sweeping amendment of the national bank and federal reserve acts is proposed in a bill drafted by Chairman McFadden of the house banking committee, which deals, among other points, with the branch banking question.

The bill would prohibit national banks from engaging in branch banking in any state which prohibits the practice, although it would accord national banks in states where state banks may engage in branch banking similar privileges to national banks, but only within city limits.

E. F. Hutton & Co.
Members
New York Stock Exchange
and all other
Leading Exchanges
Private Wires Coast to Coast
Hotel Oakland
Phone Lakeside 147

BUSINESS and FINANCE

By H. S. SCOTT.

Rising prices characterized the opening of the new week in the New York stock market. Unexpectedly large increases in the unfilled orders of the United Steel Corporation brought a large volume of work and buying orders into the market. Central Leather preferred advanced 1¾ and United States Realty and International Telephone each climbed 1.

Early buying orders were fairly well distributed with the independent steels, sugars, oils and low-priced rails giving the best exhibitions of group strength. Gains of a point or so were recorded by Republic and Vanadium Steel, Marland, American Radiator, Cuba Cane preferred, Reading, New York Central and American Tobacco. National Enameling was one of the few weak spots dropping 1½. Foreign exchange opened lower.

New highs for the year were established by International Telephone, Wells Fargo Express and Fisher Body, the last named jumping 4½ points. Gains of 1½ to 1½ points were recorded by Congoleum, Otis Elevator, Lorillard and Commercial Solvent A. National Enameling extending its losses to nearly 2½ points and General Electric dropped 2, while Studebaker, Corn Products, Pan-American Petroleum, Maracaibo Oil and U. S. Cast Iron Pipe sold a point or more below Saturday's final quotation and call money opened at 4½ per cent.

• • •

PURPOSES OF NEW DURANT ACCEPTANCE CORP. TOLD.

Discussing the purposes of the newly organized Durant Acceptance Corporation, A. L. Warmington says:

"In answer to the questions, 'Where does Durant Acceptance Corporation enter into W. C. Durant's plans?' and 'Is the company organized to compete with the banks in the field of motor finance?'

"Durant Acceptance Corporation will render the same service to successful automobile dealers that banks and private capitalists offer in financing retail sales contracts—plus certain other advantages.

"Concentrating in the field of motor finance, this company can assure dealers of financing at all times—its operations will not be dependent on any conditions other than those of the automobile industry. From its widespread connections over the world, with its finger on the pulse of the industry, this organization will be in a position to guide the operations of dealers to their own best advantage. Certainly Durant Acceptance Corporation should prove a stabilizing influence in the entire industry.

"While the company was organized primarily for service to Durant dealers, it is inevitable that it will enter fields that hitherto have proven rich for other financial institutions. But it enters these fields in the spirit of gaining business by its own merits and not by methods of compulsion.

"However, its advent has been so well received by Durant dealers everywhere that it is safe to say that the business of the majority of the 4000 dealers in this country and Canada will swing to Durant Acceptance Corporation, providing an estimated annual business of $100,000,000 from the outset."

• • •

AMERICAN COPPER INDUSTRY FACES FIGHT.

The American copper industry faced with dwindling markets at home and abroad as a result of competition with South American and African mines, where cheaper labor and easier methods of production prevail, is formulating plans for a fight for its very existence, it was said tonight in a joint statement issued by Gordon R. Campbell, of Calumet, Mich., president of the Calumet and Arizona Mining Company, and Dr. C. E. Briggs, of Cleveland, one of the directors.

"The situation has reached a stage when the American copper companies, with hundreds of millions invested in American copper mines, may be said to have everything at stake," the statement reads.

"American copper is pitted against ruinous competition. It is contending with a foreign industry that enjoys an unlimited supply of inexpensive labor and possesses such other advantages as 'surface mining,' cheap water transportation and freedom from high taxes. American mines must dig deep in their pockets to pay high labor costs and must dig deeper into the ground for their minerals. These things, coupled with the copper surplus which the government turned back on the market following the war, have contributed to the present grave situation.

"The effects of these conditions are already reflected in the diminishing production of American mines, the decrease in the exports of American copper and the increase in the imports of copper ruled in foreign lands. In 1913 the United States produced about sixty per cent of the world's supply of copper. In 1923 the American mines contributed about 40 per cent whereas at the present time the American copper producers can claim no more than [illegible] per cent of the world production.

"Exports of copper in all forms in 1923 totaled [illegible] pounds. The figures for 1923 show an estimated total of about [illegible] pounds, a decrease of about [illegible] per cent. In contrast with these figures, imports for 1923 totaled [illegible] pounds, an increase of [illegible] per cent. In contrast with these figures, imports for 1923 totaled [illegible] pounds, an increase of [illegible] per cent.

"Other factors, apart from the [illegible] have contributed to the present situation. Among these are the [illegible] of workmen and the [illegible] in Michigan, Montana, Utah and Arizona, who are [illegible] the American copper industry in their livelihood."

The need for measures, including new tariff provisions that will safeguard the American copper industry and enable it to cope with the [illegible] of foreign lands, was emphasized in the statement.

• • •

INTERESTING SITUATION IN IRON AND STEEL INDUSTRY.

The situation in iron and steel has reached an interesting stage. Unfilled orders of the U. S. Steel Corporation are below 4,500,000 tons. In past years, a decline to that level has usually foreshadowed a reduction in steel prices not more than six or eight months ahead. Steel prices are usually maintained a few months while deliveries are going forward on old orders. So long as production and deliveries can be maintained at 80 per cent of capacity, it is good business to maintain steel prices. When ever operations decline to 70 per cent, however, a reduction in prices is desirable in order to stimulate demand.

At the present time, the recent increase in new building contracts suggests that the U. S. Steel Corporation may be able to get enough business to continue operations at 80 per cent capacity for a while longer, despite the fact that the railroads are buying at a reduced rate. So far as the U. S. Steel Corporation is concerned, prices might probably be maintained until late Spring or early Summer. The chief ground for uncertainty is the possibility that some of the other steel companies may not be able to get proportionately as much business as the U. S. Steel Corporation. In that case they would feel obliged to cut prices. The fact the pig iron has already declined over 20 per cent and that the labor situation is easier, suggests that operations would be profitable even if steel prices were reduced 10 or 15 per cent.

• • •

SERIAL COUPON BONDS ARE OFFERED.

S. W. Straus and Company have purchased and are offering an issue of $675,000 first mortgage 6½ per cent serial coupon bonds, secured by the nine-story Hotel Aragon, to be erected at the southeast corner of Cornell avenue and 56th street, Chicago, Ill. These bonds, which mature in from three to seventeen years, constitute a direct closed first mortgage on the land, building and equipment, furniture and furnishings. Interest coupons are payable January 2 and July 2.

• • •

BUSINESS MEN SHOW QUEER STOCK BUYING JUDGMENT.

During the past five weeks there has been a drop of 200 million dollars in mercantile loans, and to keep their funds employed the banks have shifted their money into loans or investments in stocks and bonds. Railroad bonds have risen nearly two points, and this favorable tendency in the money market has given backbone to stock market speculation. Many railroad stocks are still on a good investment basis with prospects of higher prices when the Congressional attitude toward the railways has become more certain. Industrial stocks generally are on a good buying basis. Some of them have lagged behind, but the general average of industrial stocks is now advancing close to the level witnessed last April. It is better to sell stocks which have advanced conspicuously than to make purchases at the present level. This policy is difficult to follow because of the comfortable money market conditions, and the favorable reports of corporation profits and increases in dividends. In stock market policy, however, it is more important to consider the level of prices than to refer merely to current trade activity. The time to buy is when stocks are low. The time to sell is when they have shown a good advance even if trade is active, says the Alexander Hamilton Institute.

A large number of business men do not follow this policy when speculating in the stock market. They seldom buy when stock prices are low. One reason is that they are usually worried about their own trade conditions at such a time. On the other hand, they generally buy stocks most heavily when prices are high. One reason is that stocks are usually high when profits are good and dividends and salaries are large. Business men buy stocks when they have surplus money, rather than when stocks are cheap. As to why this seems to be true, it does not fully explain matters to say that business men are ignorant of stock market movements. Most business men know when stocks are cheap, and when they are high. A better explanation seems to be that a great many business men speculate because it gives them a certain thrill which they do not get from other forms of amusement and recreation. This is easy to understand.

WIRE SUMMARY

[illegible]

MOTOR STOCKS

[illegible]

THIS STYLE OF TYPE

costs twice as much as this. If this is too fine for effective use it as a heading to give force to the big selling point of your advertisement.

UP AND DOWN OF DOLLAR IN FRANCE TOLD IN REPORT

Flight of Franc Is Followed by Drastic Efforts to Cut Budget.

WASHINGTON, Feb. 11.—The erratic career of the dollar in France during the past year is traced in a report that has just been received by the American section of the International Chamber of Commerce, from Basil Miles, who is stationed at Paris as administrative commissioner for the United States.

The report shows that toward the end of December, 1922, the dollar quotation began to rise from 13.12 francs to its first high peak, 16.27 at the end of January, 1923. Thereafter it fluctuated during February and at the end of April dropped down to the level of 14.73. It rose again during the summer to 18.25 on August 16 and then fell steadily to 15.92 on September 25.

WHEN DOLLAR CLIMBED.

From the last date the dollar quotation continued to rise until it passed 20 francs at the end of the year, rising to over 23 on January 12, going back to 21 odd francs near the present level.

"Internal prices," the report continues, "rose sharply as the franc declined. Franc quotations on the Paris Bourse increased considerably but not proportionately with the fall of the franc. Converted into dollars the quotations of certain securities showed a decrease of the dollar basis despite the increase in paper francs.

"While many accusations were levelled against German and neutral exchange operators as the originators of the 'flight from the franc' the situation was sufficiently crucial to force the government to make an effort to adjust the public finances of France. Instead of proceeding to balance its budgets exclusively by the issue of new loans, the government plans to find 7,000,000,000 of new resources, as follows: New budgetary economies, one billion francs; increase of all taxes and duties by 20 per cent, except customs duties of a protective nature, four billion francs; intensive tax collections and other sources, two billion francs.

RECONSTRUCTION.

Miles also reports the progress of reconstruction in France as indicated by government statistics. Out of 22,000 factories destroyed, 20,000 have been put into operation. Of a total of 3,586,000 hectares of land affected, 3,000,000 are now under cultivation, and 598,000 houses have been repaired or rebuilt out of 742,000 destroyed. It is estimated that three years more and the expenditure of a further thirty billion francs will be required for the completion of the reconstruction of devastated areas.

514 Cups Per Head of Coffee Drunk in 1923

Stocks Are Reported Getting Low in U. S. Warehouses by Crop Experts.

The average American drank 514 cups of coffee in 1923 as compared to 465 cups in 1922.

This average is not based upon statistics of coffee imported into the United States, which is the usual basis, but upon a far more conclusive figure—the amount actually delivered from American warehouses to the roasters and, in due course to the jobber, retailer and consumer. These figures have not taken into consideration coffee taken from warehouses for re-exportation.

Anyone can prove the per capita consumption by remembering the following: Deliveries from American warehouses in 1922 were 9,482,[illegible] bags; in 1923, 10,581,929 bags. The United States population estimated in 1922 was 110,000,000; in 1923, 111,000,000. All coffees—heavy and light—average 135 pounds to the bag, and a pound of coffee makes forty cups. It is known that Brazilian coffee weighs 132 pounds to the bag, but the milder coffees run considerably higher, making 135 pounds a fair estimate.

The stocks of coffee in the United States are suffering inroads, a comparison between the deliveries from warehouses and the coffee imported from all sources shows. While warehouses were delivering 10,581,929 bags in 1923, there were imported only 10,318,261 bags; 1922 was so better, with warehouse deliveries of 9,482,[illegible] bags and importations of 9,914,[illegible] bags.

EASTERN MARKETS

[illegible]

SAN FRANCISCO STOCK and BOND EXCHANGE

By Special Wires of Wm. Cavalier & Co. MORNING PRICES

	Bid.	Ask.
MISCELLANEOUS BONDS		
Am Factors 1st m 7s '36	..	103½
Asso Oil 6s g n '35	98¼	98½
Bay Cos Pwr 1st m 5s '30	98¼	..
Cal Cent G & E 1st m 5s	98½	100
Cal El Gen 1st mt 5s '48	96½	..
Cal Gas & El gen 5s '35	99	99¼
Cal G & E unif 5s	97¼	..
Cal Haw Sug 7s '37	106¾	106¾
Cal Ore Pwr sA 7½s '41	107½	..
Cal Ore Pwr sB 6s '42	99¼	99½
Cal Petlm 6½s S F g '33	96½	..
Cal St Cable 6s ser '27	..	..
Cal Tel & Light	..	..
City Elec 1st mt 5s '37	93	95
City Investment 5s	92½	93
Coast CL&P 1st m 5s '46	88	..
East Bay Water 5½s	98½	99
First F G Tr 1st m 6s '43	100	..
Gen Petlm 5-yr notes	96¼	..
Gen Pet 1st mtg 7s '51	105	105½
Gr West Pwr 1st m 5s '46	92¾	..
Gr West Pwr sB 7s '50	..	..
Home T & T of Sp 5s '36	..	..
L A Elec 5s '38	..	..
L A Gas & El 7s 1931	103½	103¾
L A Gas & El 5s '34	..	..
L A Gas & Elec 5s '39	95½	..
L A Gas & El 7s sA '26	..	..
L A Gas & El 7s BC '33	..	..
L A Lighting 5s '21	..	..
L A Ry 1st mt g 5s '38	75	..
L A Ry Corp 5s 40	..	..
L A Pac R R 6s '31	..	..
L A Pac R R of C 6s '33	..	..
Market St con 5s	99¾	..
Mkt St Ry col tr 6s '24	100	..
Miller & Lux 1st 7s '30	103	103¾
Natomas Co of Cal 6s	49	..
Nor Cal Ry 5s '29	98½	..
Nor Ry of Cal 5s '38	100½	..
Nor Cal P 1st mt 5s '32	..	..
Nor Cal Pwr 5s '48	95½	..
Orpheum T & R 6s '6	98	98½
Pac Gas Imp Co 4s '30	..	95
Pac G & E 5½s '42	92½	93
Pac G & El 1st 6s '41	101½	..
Pac G & El A 7s '48	106¾	106⅞
Pac El Ry 1st mt 5s '42	..	..
Pac Tel & Tel 5s '37	97¾	..
Pac Tel & Tel ref 5s '52	92¼	..
Paraffine Cos 7½s '24	..	..
Paraffine Cos 7½s '25	..	..
Paraffine Cos 7½s '26	102¾	..
Paraffine Cos 7½s '27	103	..
Paraffine Cos 7½s '28	103	..
Paraffine Cos 7½s '32	103½	..
Paraffine Cos 7s '42	105¾	106
Sac El C & Ry 5s '27	98	100
S J Lt & Pwr 5s '45	98	..
S J Lt & Pwr sA 6s '50	..	..
S J Lt & Pwr sB 6s '50	98¾	99
S J Lt & Pwr sC 6s '50	99¾	99½
S J & S Clara RR 4½s '46	..	..
Sierra Ry of Cal 6s '37	..	..
Sierra R 5s	..	..
Sou Cal Gas 6s '50	98	98⅝
S P R R of Cal 5s '27	..	..
S P Branch Ry 6s '37	..	..
S P R R 4s '55	..	86
S P Co 20-yr 4s '29	..	..
S P Co 20-yr conv 5s '34	..	..
S P Co P Stock 4s '49	..	..
S P C S P Term 4s '49	82½	..
Sperry Flour 1st 5½s '42	95¼	95¾
Union Oil of Cal 5s '31	95½	..
Union Oil of Cal 6s '42	101	101¾
United Gas & El 5s '52	95½	..
Val Cos Pwr 5s	..	..
Western Pac 5s '45	83½	83¾
Wilson & Co 10-yr 6s '28	..	..
WATER STOCKS.		
E Bay Water A pfd	..	..
E Bay Water B pfd	72	..
Spring Valley Water	84⅞	..
GAS AND ELECTRIC STOCKS.		
Cal Ore Pwr pfd	94	98
Gr Western Pwr pfd	58	..
L A Gas & Elec pfd	91¾	..
Northwestern Elec	20½	22
Pac Gas & E 1st pfd	88½	89
Pac Gas & E com	93½	94
Pac Lighting pfd	75	80
Pac Lighting com	200	..
S J Lt & Pwr prior pfd	95	95⅝
S J Lt & Pwr pfd	95	..
S J Lt & Pwr com	..	34
Sierra Pac Elec pfd	76½	80
Sou Cal Gas pfd	..	..
Western Pwr pfd	..	..
Western Pwr com	..	..
RAILROAD STOCKS.		
Mkt St Ry prior pfd	..	..
Mkt St Ry pfd	..	..
Mkt St Ry 2d pfd	..	..
Mkt St Ry com	..	..
S F-Sacramento RR pfd	..	..
S F-Sacra R R com	1¼	4
INSURANCE STOCKS.		
Fireman's Fund Ins	354	..
Home Fire & Marine Ins	26½	27½
Title Ins & Guaranty	170	195
BANK STOCKS.		
American Bank	130½	131½
Anglo Cal Trust	..	..
Anglo L P Nat Bank	157	160½
Bank of California N A	293	..
Bank of Italy	228	229¾
Cent Nat Bank of Oak	..	..
First Nat Bank of S F	..	226
French-American Bank	..	..
Humboldt Bank	..	..
Mercantile Trust	..	250
Union Trust	..	..
Wells-Fargo Nev Nt Bk	..	..
SUGAR STOCKS.		
Alameda Sugar	9½	10
Calamba Sugar pfd	82	83
Calamba Sugar com	54	..
Haw Coml & Sugar	49½	50
Hawaiian Sugar	..	37
Honokaa Sugar	2	..
Hutchinson Sugar Pltn	15	15½
Oahu Sugar	38¾	..
Olaa Sugar	..	8½
Onomea Sugar	48½	..
Paauhua Sugar Pltn	14½	..
Pioneer Sugar Pltn	29⅞	30
Union Sugar pfd	29	29½
Union Sugar com	27½	27¾
OIL STOCKS.		
Amalgamated Oil	..	..
Associated Oil	31¾	..
Calif Oil & Gas	..	..
Genl Petlm pfd	24	24¼
Genl Petlm com	41	41½
Honolulu Con Oil	2.50	2.50¢
North Anin Oil	1.22½	1.27½
Pacific Oil	53¾	53¾
Pan-Amn Petlm & T com	..	..
Pinal Dome Oil	..	..
Shell Union	18⅞	18⅞
Standard Oil of Cal	64⅛	..
Sterling Oil & Del	3	3½
Texas Cons Oil	1.30	1.60
Union Oil of Cal	120	122½
Union Oil Associates	54⅞	..
United Oil	29½	29⅞
West Coast Oil pfd	..	..
MISCELLANEOUS STOCKS.		
Alaska Packers Assn	..	135
Ann Gold Dredging	..	..
C L Best Tractor pfd	..	..
C E Booth pfd	..	..
Cal Copper	1.50	..
Cal Cotton Mills pfd	..	98
Cal Cotton Mills com	..	40
Calif Ink pfd	..	..
Calif Packing	84	84½
Federal Telegraph	6½	6⅞
Hawaiian Pineapple	..	..
Haiku Fruit & Pkg pref	26	26¾
Haiku Fruit & Pkg pool	25¼	..
Holt Mfg 1st pfd	..	..
Judson Mfg	..	..
Magnavox Co	..	..
Natomas Cos of Cal pfd	1	..
Pac Auxiliary Fire Alarm	..	..
Pac Tel & Tel pfd	92¾	94
Pac Tel & Tel com	90	..
Paraffine Co com	60¼	62
Paraffine Cos pfd	98¾	..
Sperry Flour pfd	..	..
Sperry Flour com	50	..
Telephone Inv Corp	18½	..

LISTED SALES.

10000	Liberty 2nd 4¼s	99-10
11000	Associated Oil 6s	98⅝
28000	Do	98⅞
7000	Do	98¾
8000	Pac Tel & Tel 1st 5s	97⅞
2000	Miller & Lux 7s	103¼
2000	Do	103⅛
1000	Do	103
1000	Cal Ore Power 6s	99¾
2000	Paraffine 7½s 1924	100¾
7000	Gen Petroleum 7s	105⅛
4000	East Bay Water 5½s	99
500	Do	98
3000	American Factors 7s	103½
5000	Cal Haw Sugar 7s	106¼
5000	Bay Counties 5s	98¼
500	Pac Gas & El 7s	106¾
5000	Union Oil Co 6s	101½

LISTED STOCK SALES.

21	East Bay Water A pfd	85
120	Do	85
15	Spring Valley	84¾
35	Do	84⅞
10	Gr West Power pfd	98
115	Pac Gas & El 1st pfd	89
66	Pacific Lighting pfd	75
10	Bank of California	293
370	Associated Oil	31¾
85	Gen Petroleum com	42
100	Do	41¾
110	Do	41½
145	Do	41¾
100	Do	41¾
255	Do	41¼
12	Do pfd	24
1500	N American Oil	1.27½
5500	Do	1.27
120	Pacific Oil	54
100	Do	53⅞
170	Do	54
85	Shell Union	19
5	Sol Oil of Calif	64⅞
8	Do	64
285	Do	64⅛
250	Do	64⅞
100	Union Associated	54½
250	Do	54⅞
1640	Hor Cons Oil	2.50
10	Calamba Sugar pfd	82½
50	Haw Commercial	49½
95	Haw Sugar	37
400	Honokaa	14½
200	Hutchinson	15
170	Oahu	38½
100	Olaa	8¼
2400	Calif Copper	1.50
5	Paraffine pfd	99½

COTTON MARKET

Option—	Open.	High.	Low.	Close.
March	[illegible]	[illegible]	[illegible]	[illegible]
May	[illegible]	[illegible]	[illegible]	[illegible]
July	[illegible]	[illegible]	[illegible]	[illegible]
October	[illegible]	[illegible]	[illegible]	[illegible]
December	[illegible]	[illegible]	[illegible]	[illegible]

Spots, 45 down. Mids., [illegible].

DRIED FRUITS

NEW YORK, Feb. 11.—Dried fruits, steady. Apricots, choice to extra fancy, 13@22c; apples, evaporatic, prime to fancy, 14@17c; prunes, 30-40s, 8@15c; 60-70s, 5@7½c; peaches, choice to extra fancy, 8@17c; seedless raisins, suitbnr bleached, 12@16½c; seedless raisins, choice to extra fancy, unbleached, 7½@8 c.

OIL PRODUCTION IN CALIFORNIA SHOWS INCREASE

Output in This State Now One-Sixth Amount For Entire Nation.

The production of oil in California increased from less than one-tenth of the entire national production to more than one-sixth of the national production in the period from January 1, 1922 to August 1, 1923, according to figures just published by the United States Bureau of Mines.

During 1922 the California field production grew from 92,686,990 gallons in January to 121,212,438 gallons in July. In August the production had started to decline, and the total production in that month was 109,165,919 gallons.

Oil stocks and oil production grew alike during the 21-month period, but in August of 1923 oil stocks were still growing while production had already started to decline. In August, 1923, California had more than one-tenth of the total oil stocks of the country within the state boundaries.

A complete summary of oil operations and prospects in California is being prepared by the California State Mining Bureau. Completed parts of the report have already been published in "California Oil Fields," the publication of the bureau.

DIVIDEND TABLE

CALIFORNIA STOCKS
(Furnished by Wm. Cavalier & Co.)

Security.	Div.	Last Ex-d.	Pay.
Amal Oil Q	.75	12 20	1 15
American Bank S	1.75	12 21	1 2
Anglo Cal Tr S	4.00	12 28	1 1
Anglo L & P Bk S	3.00	12 28	1 1
Associated Oil Q	.37½	12 20	1 25
Bk of Calif Q	2.70	.....	1 15
Bk of Italy S	8.00	12 15	12 30
Calamba pfd Q	1.75	12 15	1 1
Cal Ore Pwr pfd Q	1.75	1 15	1 25
Cal Packing Q	1.50	2 28	3 15
C L Best pfd Q	1.75	.....	1 1
Cent Nat Bk S	4.00	.....	1 10
Cir Sav Bk S	2.00	.....	1 30
East Bay A pfd Q	1.50	12 31	1 15
East Bay B pfd Q	1.25	12 31	1 15
Ewa Sugar M	.20	.....	1 1
Firm & Mchts Bk S	3.00	.....	1 1
F E Booth pfd Q	1.75	1 15	2 1
Fireman's Fund Q	6.00	1 20	1 25
First Nat Bk S F S	6.00	.....	1 1
First Nat Bk outside S	6.00	12 20	.....
Fort Pelton com Q	.50	11 30	3 15
Genl Petlm com Q	.37½	2 15	3 1
Gr West Pwr pfd Q	1.75	.....	1 1
Haiku Fruit M	.17	.....	12 31
Haw Coml M	....	.....	1 15
Haw Sugar M	.20	.....	1 15
Haw Pineapple M	.30	.....	12 31
High Mfg 1st pfd Q	1.75	1 20	2 1
Hon Plantation M	.25	12 21	1 10
Hon Sugar M	.40	1 2	1 15
I. A. G. & E. L. pfd Q	1.50	1 31	2 15
Mananao Q	.50	1 15	2 15
Mkt St Ry pr pfd Q	1.50	12 8	1 1
The Oakland Bk S	6.00	12 31	1 1
Oahu Sugar M	.50	12 5	12 17
Onomea Sugar M	.40	12 15	12 29
Orpheum pfd Q	2.00	12 14	1 2
Owl Drug pfd S	6.00	12 20	1 1
Pac Gas 1st pfd Q	1.50	1 20	2 15
Pac Gas com Q	2.00	3 1	3 15
Pac Lig pfd Q	1.25	1 21	2 15
Pac Lig com Q	1.00	1 21	2 15
Pacific Oil S	1.00	12 15	1 50
Pac Tel pfd Q	1.50	12 20	1 17
Pac Tel com Q	1.25	12 20	1 17
Paraffine com Q	1.00	12 17	1 27
Pioneer Mill M	.15	12 25	1 1
Sacra Ele Ry pfd Q	1.75	3 1	3 15
Sacra Ele Ry com Q	1.00	3 1	3 15
Shell Union com Q	.25	12 15	12 31
S Cal Edison com Q	2.00	12 21	1 1
Sperry Flour pfd Q	1.75	12 15	1 1
Sperry Flour com Q	1.50	12 15	12 31
Stan Oil of Calif Q	.50	3 1	3 15
Ventura Oil Co M	.50	12 15	1 1
Union Oil of Calif Q	1.50	1 19	1 28
Union Associated Q	.51	1 10	1 25

COTTON MARKET

[illegible]

WOOL

NEW YORK, Feb. 11.—Wool firmer. Domestic fleece, XX Ohio, 51¢ [illegible]; domestic pulled, scoured basis, [illegible]; domestic Texas, scoured basis, $1.05@1.50; domestic territory staple, scoured basis, quarter blood, staple, [illegible] $1.35.

14 Millions Added State's Levy of Taxes

SACRAMENTO, Feb. 11.—(International News Service).—An increase of $11,302,566 in the 1923-24 tax levy of the several counties of the state is shown in compilations released today by State Controller Ray L. Riley.

According to the state official, the 1923-24 levy will total $117,[illegible]. The tax levy for the preceding year was $132,915,646.

Principal items of increase, according to the state controller, are $5,000,000 for schools; $1,000,000 for school buildings; $2,000,000 for interest and redemption of school bonds. Miscellaneous increases account for $2,000,000. Expenditures for salaries, bridges, libraries and other items show smaller increases.

The increase for the fiscal year 1923-24 practically maintains the average increase for the previous seven years, said Riley. For the year 1917-18 the total tax levy for the items included in the statement was $65,129,989, thus indicating an increase in excess of 100 per cent in seven years.

UNLISTED SECURITIES

Furnished by WILLIAM CAVALIER & Co. MORNING PRICES

	Bid.	Ask.
Calamba Sug Estate 6s	88½	90
Calif Northwestern 1st 5s	..	..
Cen Cal Traction 5s	41½	..
Cen Cal Creameries 7½s	102½	..
Cen Cal Traction cts	42	45
Columbia Steel 7s	98	98½
Consolidated Elec Co 5s	87½	..
East Bay Water 6s 1942	98½	98½
East Bay Water 7½s	105	105½
Fairmont Hotel 6s 1937	99	..
Genl Petlm conv 6s	..	149
Gr Western Pwr 8s '36	100	..
Gr Western Pwr 6s '49	98¾	..
Gr Western Pwr 6s '25	100	..
Holly Sugar 7s	..	..
Home Tel 1st 5s 1932	..	..
Key Route Group 1-B	92½	93¾
Do Group 2	81⅞	..
Do Group 3	66	..
Key System Secur 5s '38	..	77
Key System Secur 6s w i	..	..
L A Gas & El 7½s '33	93¾	93⅞
L A Gas & Elec 5½s '47	..	93½
L A Gas & Elec 6s '42	98¾	99
Los Angeles Pacific 4s	..	..
Mt Whitney Pwr & El 6s	104½	..
Oakland Railways 6s	..	..
Oakland Transit Co 6s	102½	..
Orpheum Circuit Inc 7½s	101	..
Pacific Coast Lumber 8s	..	..
Pac Gas & Elec 5½s	..	..
Pac Lt & Pwr 1st 5s 1942	..	..
Pac Lt & Pwr 1st ref 5s	..	..
Palace Hotel Co 6s	..	..
San Amer conv 6½s '35	95	95½
Realty Syndi "B" Bonds	..	..
San Diego Gas&Elec 5s	93	..
San Diego Gas&Elec 6s	..	..
S F G&E 4½s callable	94⅞	95
S F G&E 4½s noncallable	92	93½
S F & San Joaq Val 5s	100	..
S J Lt & Pwr 7s 1924	..	..
S J Lt

UPS AND DOWNS OF WALL STREET

STOCKS-BONDS-COMMODITIES-MARKETS

FOUR SPECIAL WIRE SERVICES

GENERAL OUTLOOK IS GOOD, STATES JULIUS H. BARNES

President of Chamber of Commerce of U. S. Optimsitic.

CHICAGO, Feb. 11.—Manufacturing and general business seems to be clearly advancing throughout the nation, with some measure of earnings on the right side, according to Julius H. Barnes, president of the Chamber of Commerce of the United States. Barnes and officers of the organization have completed a trip designed to investigate sectional conditions and needs from a national standpoint.

The area of distress now centers in certain few industries, cattle raising, copper mining and single crop grain raising, he said. The cattle industry shows signs of recovery with Southwestern ranges in promising condition; copper mining needs the return of stable conditions in Europe to restore it to full activity and diversified farming is replacing single crop grain raising, according to his report.

"Cotton and dairy farming are enjoying a fair measure of actual prosperity," he said. "The oil industry seems to have passed its worst stage of depressing over-production and is on the up-grade.

SOME PROBLEMS REMAIN.

"Certain sections of agriculture still have their problems, but Kansas, for instance, has apparently the best outlook for the new wheat crop in recent years and with new crop July wheat in Chicago $1.10 against 95 cents last fall there is a strengthening of the wheat raiser position.

"Banking in unfavorable agricultural areas is passing through a time of stress, but where they have weathered the storm, a greatly rising tide of American annual earnings will yet rebuild their fortunes."

Deflation loss has been generally taken and the rebuilding begun with fresh courage and confidence, Barnes declared. Temporary conditions of distress should not influence action tending to fix prices in favor of the former, he warned, since a precedent would be established thereby for restrictive price legislation when the rational psychology runs to consumer complaint.

The government should have no opinion on prices, Barnes said, but should devote its energy to maintaining the fair and uninfluenced field in which natural influences make prices and work out the question of any disparities.

HONOLULU STOCKS

Latest Honolulu Stock and Bond Exchange quotations supplied by Sutro & Co., 502-4 Oakland Bank building:

Ewa	41½
Haw Commercial	50
Haw Pineapple	65
Haw Sugar	36½
McBryde	6⅝
Oahu	38
Olaa	[illegible]
Onomea	45
Pioneer Mill	[illegible]
Waialua	36⅝

OAKLAND PRODUCE

APPLES—Newtowns, [illegible] $1.25@1.50; OREGON—Newtowns, fancy, $1.75@1.90; extra fancy, $1.50@1.85; Gravenstein, $1.50@2.00; choice, $1.25@1.50; Bellflower nominal; Jonathans, $1.50@2.00; King, $1.25@1.50; Fall Pippins, $1.00@1.25; Spitzenbergs, $1.50@2.25; Delicious, $1.75@2.50; Winter Bananas, $1.75@2.50; Oregon Newtowns $1.75; Bucks, $1.25@1.75; Winesaps, $1.50 @ 2.00.

Avocadoes—California, $4.50@7.00 per doz.; Florida, $3.00@7.00 per doz.

Bananas—Hawaiian 8½@9c lb.; Eastern, 9½@10c lb.

Citrus—Oranges, navel, $4.50@5.00 per box; small $2.00@3.25; large, $3.50@4.50. Tangerines, $3.00@4.50 half orange box; Grapefruit, California $2.00@3.25; Arizona seedless, $3.50@3.75; Imperial, $3.50@4.00. Lemons, fancy, $3.50@4.00; choice, $1.50@2.00. Tangerines, Imperial, $2.50@3.00 per lug box; large, $3.50@4.00.

Cranberries—Nominal.

Mangoes—$2.00.

Pears—Winter $2.75@3.50 per box.

Pomegranates—$1.00 per box.

Strawberries—Nominal.

Poultry

Young Chickens—Leghorns ⅝ to 1½ lbs. 40@45c; 1½ to 1¾ lbs. 38@40c; 2 lbs. and up, 42@45c; colored, 1½ lbs., 36@40c; 2 lbs. and up, 37@39c.

Hens—Leghorns 18@22c; colored, 25@28c.

Roasters—Leghorns old, 12@18c; young, 20@28c.

Ducks—Live, 21@25c lb.; dressed, 20@25c lb.

Geese—Live, 21@25c lb.; dressed, 20@25c lb.

Turkeys—Live, 27@35c lb.; dressed, 35@45c lb.

Squabs—Broiler, $2.00@2.50 doz.

Beans, Peas, Hops

Beans—Small white, 6½c lb.; large white, 6c lb.; pinks, 5c lb.; limas, 11c lb.; cranberry, 7c lb.; kidneys, 8c lb.; bolillos, 7½c lb.; do small, 8c lb.; blackeyes, 6½c lb.; Mexican reds, 6½c lb.; bayos, 6½c lb.; speckled bayos, 6c lb.

Peas—Split peas, 7c lb.

Green Peas—8c per lb.

Popcorn—6c lb.

Dried Fruits, Nuts

RAISINS—Seeded, 25 lb. cases, 10c; Thompson seedless, 15 oz. pkg., 10½c; Tokay, 50 seeded, 6 24 cart. to cs., $3.10. Thompson seedless, 25 lb. box, 7c; 11 oz. Thompson seedless, 7c; sultana bleached Thompson, 25 lb. box, 14c; sultana seeded Thompson, 25 lb. box, 7c; seedless Sultanas, 25 lb. box, 7c; currants 2 crown 25 lb. box, 14c; 3 crown, loose Muscatels, 25 lb. box, 8½c; 4 crown, loose Muscatels, 25 lb. box, 7½c; clustered run layers, box 9c; clusters, $4.25; $2.25; 4 crown, $3.00; 6 crown, $4.50. Usual advance in 2 and 10 lb. boxes.

FIGS—Calimyrna, 20 lb. box, 25c; extra choice black, 20 lb. box, 20c; fancy white, 25 lb. box, 9c; choice white, 25 lb. box, 8c; fancy Calimyrnas, 25 lb. box, 11c; fancy 4 layers, 10 lb. box, $1.70; 70 4 oz. white, $2.60; 50 4 oz. white, $2.00; 12 10 oz. white $2.00; 24 8 oz. white, $1.80.

PRUNES—30-40 prunes, 25 lb. box 15c; 40-50 prunes, 25 lb. box, 11½c; 50-60 prunes, 25 lb. box, 9½c; 60-70 prunes, 25 lb. box, 8½c; 70-80 prunes, 25 lb. box, 8c; 80-90 prunes, 25 lb. box 6½c; 90-100 prunes, 25 lb. box, 5½c.

DATES—Persian, 8½c; Fard, large boxes 10c, bromegrove, $6.25; Fard small boxes, $5.50; Deglet, $7.50.

APPLES—Fancy, 25 lb. box, 16c; extra choice, 50 lb. box, 15c; choice, 50 lb. box, 12½c; 5 lb. cartons in 25 lb. boxes.

PEACHES—Blue ribbon, 11 oz. pkgs., in box, $5.75; extra fancy, peaches 25 lb. box, 12c; fancy, 25 lb. box, 10c; extra choice, 25 lb. box, 8½c; choice, 25 lb. box, 8c; [illegible] 25 lb. box, 7c.

APRICOTS—Extra fancy, 25 lb. box, 15c; choice, 25 lb. box, 13c; extra choice, 25 lb. box, 12c.

PEARS—Fancy, 25 lb. box, 10c; extra choice, 25 lb. box, 9½c; choice, 25 lb. box, 8½c; [illegible] 25 lb. box, 10c.

NUTS—IXL almonds, 18c; soft shell almonds, 12c; hard shell almonds, not graded, 9½c; soft shell walnuts 26c; Manchurian walnuts, 14c; filberts, 18c; Brazils, large, 20c; Brazils, medium, 18c; pecans, 21c; fancy Chinese chestnuts 10c.

Livestock

(Quotations furnished by Pacific Coast Stock Market News Service, Room 1, Ferry Building, based on prices delivered at San Francisco.)

Hogs—Market slow, weak. Light to medium weight, good to choice, with some [illegible] $8.50 and a few at $8.60; light weight, [illegible] $8.00 to $8.50; heavy weight, $8.00 to $8.25; packing sows, smooth, $7.25 and up; rough packing sows, $7.25 and up; [illegible] weight and kind, $7.00@7.50; [illegible] $7.50@8.00.

Cattle—Market slow, steady; [illegible] good, steers averaging 800 lbs. and [illegible] $9.50; [illegible] $9.00; [illegible] $8.50; [illegible] $8.00 to $8.50; [illegible] $7.50 to $8.00; cows steady; [illegible] $7.50 to $8.00; canners and cutters [illegible] $3.50 to $5.00; calves steady; [illegible] $10.50 to $8.50; [illegible] $8.50; heavy calves, 250 lbs. and up, average [illegible] $7.50, depending on weight and [illegible].

Sheep—Market slow, steady; [illegible] $8.50 to $9.00; [illegible] $8.00 to $8.50; [illegible] $7.50 to $8.00; [illegible] $7.50 to $8.00; [illegible] $7.50; 20 208, bale $8.00; 40 408, $8.00; 40 408 $8.10.

Hay and Feedstuffs

Wholesale prices, quoted carload lots, as shipped from the city, transfers and the market in San Francisco (for prices to consumers consists of switching charges, from [illegible] and handling charges [illegible] added, according to conditions:

HAY.

Wheat Hay—No. 1, $15.00@20.00.

Wheat Hay—Fancy, [illegible]

Barley Oat Hay—Medium to choice, $14.00@16.00.

Alfalfa—No. 1, $17.00@18.00.

Alfalfa—Fancy, $19.00@20.00.

Stock Hay—$13.00@14.00.

Straw—$12.00@13.00.

SEED GRAINS.

Pearce Wheat, white Australian or Beardless, [illegible] common Barley, $3.00@3.20 per cwt. Red Oats, $1.50@2.25. Black Oats, [illegible]

MILL AND DAIRY FEEDS.

Bran, per ton, [illegible]

Middlings, per ton, [illegible]

Oats, rolled feed, [illegible]

Flour, per bbl., [illegible]

Cracked Corn, per ton, [illegible]

Linseed Meal, per ton, [illegible]

Corn Meal, per ton, [illegible]

Alfalfa Meal, per ton, [illegible]

Milk Maize, per ton, [illegible]

Whole Corn, per ton, [illegible]

Cottonseed Meal, per ton, [illegible]

Crushed Corn or Feed Meal, per ton, [illegible]

GRAIN BAGS.

Calcutta, spot, [illegible]

Flour and Cereals

Flour—Plus average cartage of 25c per bbl. Sierra Flour Company family style, bbl. brands, 2 24s, $7.10; 4 48, $7.00; 8 98, $7.50; 20 208, bale $8.00; 40 408, $8.00; 10 10s, baled, $2.50. Allen Company: 2 24s, $7.00; 4 48, $7.00; 8 98 $7.10; 20 208, bale $8.00; 40 408 $8.10.

Cereals—Sacks, 10 10s, baled, Buckwheat flour, $6.95; do self rising, $6.95; Cornmeal, gold dust, $3.60; do yellow, $4.00; Polenta, $4.10; Cornmeal, silver top, $3.60; do white $4.00; Corn flour, [illegible] $4.20; do white, $4.20; Pearl Barley, [illegible] Cracked Wheat, $4.00; [illegible] Hominy, large $4.40; [illegible] $4.50; do small [illegible] $4.00; do medium, $6.00; Rice flour, $4.00; Steel Cut Oats, $6.00; Rolled Oats, [illegible] Rice, $7.00; Rice [illegible] Wheat, $6.00; [illegible] $4.50.

Oils and Leads

W. P. Fairbank & Co. quotations:

Linseed Oil, [illegible] strictly pure raw in cases, $1.[illegible]; [illegible] boiled in cases, $1.[illegible]; [illegible] Turpentine, [illegible]; [illegible] strictly pure in cases, $1.[illegible]; [illegible] $1.[illegible]; please note [illegible]

Pioneer White Lead, [illegible] in wood or steel kegs, [illegible] extra close, in 100 lb. kegs, [illegible] 500 lbs., and less than [illegible] Red Lead, [illegible] kegs, 25c; [illegible] kegs, 25c; [illegible] in barrels, [illegible] less than 500 lbs., [illegible]

Dry Red Lead, [illegible] ton and over, at one purchase, [illegible] kegs, net weight, 12½, 500 lbs. [illegible] less than 500 lbs., in 100 lb. kegs, net weight, 13½c.

Pioneer Red Lead, [illegible] in steel kegs, [illegible] less than 500 lbs., in 100 lb. kegs, net weight, 15½c.

The Lead Pipe is Lead alone, when packed in kegs, [illegible] advanced as follows: [illegible] net weight, 12½ lbs. and over, [illegible] 25 lb. pails, 25½c; [illegible] net weight, 12½ lbs. and over, [illegible] 25 lb. pails, 26½c; [illegible] net weight, 12½ lbs. and over, [illegible] 25 lb. pails, 27½c. Shot Lead, net weight, 12½ lbs. and over, [illegible] 25 lb. pails, 28½c. Sheet Lead, net weight, 12½ lbs. and over, [illegible] 25 lb. pails, 29½c.

Hides, Pelts and Tallow

Prices paid for fresh stock delivered to W. S. Strout & Co., 220-226 Townsend street, San Francisco:

WET SALTED HORSE HIDES.

	No. 1 per lb.	No. 2 per lb.
W. S. steers and cows, 45 lbs. and up	7c	6c
W. S. steers and cows, 30 to 45 lbs.	7½c	6½c
W. S. stags	6c	5c
W. S. kip, 15 to 30 lbs.	12c	10½c
W. S. California, trimmed up to 15 lbs.	14c	12½c

Hide and kip trimmed, the same. Calf trimmed shall have head cut off in straight line behind ears, legs cut at knee, no tail bone and tail not over 2 inches. All free of heat, fat or foreign matter.

No. 2 hide, kip and calfskin is any wet, five slides or holes in enough to spoil grain for hide anywhere over 6 inches, kip 4 holes or cut 2 inches from the edge. Badly cut, damaged stock or skin taken from grubs or ticks graded down to be classed as No. 2 and price 1½ less than No. 1 stock or less according to condition.

Grease, good stock 3@5c.

SHEEP SKINS.

Price for spring stock shall be as follows:

Medium and long wool skins, 9 to 12 months, $1.75 and up each.

Short wool skins, 3 to 6 months, 90c to $1.25.

Shearing skins, good length wool, 40c to 60c.

Lamb skins, uncut, $1.00.

Shearings close sheared and nitty lambs, no value.

Shaved shearlings, no value.

HORSEHIDE MARKET.

W. S. horse, medium and large, good stock, $2.00 each.

W. S. colts, ponies and small, good stock, 50c to $1.00 each.

DRY HIDE AND SKIN MARKET.

Dry hides, 16 lbs. and up good stock 10c lb.; dry kip 7 to 15 lbs., good stock, 10c lb.; dry calf, under 7 lbs., good stock, 11c lb. Kips, 5c less. All dry stock trimmed.

TALLOW MARKET.

No. 1 clean tallow, white in bags 6c per lb. Other qualities in bbls., 4½@5c lb. Grease, good stock, 3c@3½c lb.

Good hair single horse wool, and short 25½@27½c.

WOOL AND MOHAIR.

Good fair wool [illegible]

Good short spring wool, about 30@42½c.

Good mohair, 6 months about 17@22½c.

Extra fine mohair year's staple, from 25c to 30c lb.

COFFEE and SUGAR

The California and Hawaiian Sugar Refining Company quotes C. & H. sugar per 100 lbs. as follows:

Fine granulated, $6.60; berry granulated, fine standard granulated, confectioners' A, confectioners' AA, $6.50; XXXX powdered, $6.75; XXXX powdered in 1 lb. cartons, 24 1 lb. cartons, $7.50; dessert, 25 lb. cartons, $7.50; cubes, $7.50; [illegible] 25 lb. cartons, $8.00; [illegible] in cases, 20 2 lb. in cases, sold only in $1.00 brands, in 5 lbs. cartons, 25 1 lb. cartons, 20 2 lb. cartons; Extra C, $6.50; C, $6.40; Yellow D, $6.30; "Albumen" Best, $8.50.

Western Sugar Refinery quoted per 100 lbs. on base as follows:

Fruit granulated, $6.60; extra fine granulated, $6.60; confectioners' A, $6.50; confectioners' AA, $6.50; powdered, $6.75; XXXX powdered, $7.50; cubes, $7.50; Magnolia A, $6.40; Extra C, $6.30; C, $6.20; Golden Extra C, $6.20; Golden C, $6.10; Barrels, Extra C, $6.40; C, $6.30; Golden Extra C, $6.30; Golden C, $6.20.

Cane sugar, Extra C, $6.40; C, $6.30; Golden Extra C, $6.30; Golden C, $6.20.

RICE MARKET

The Rice Association advises that at its sales on February 11 [illegible] were received from five members of the exchange and the [illegible] orders and the aggregate amount sold to each is as follows:

[illegible]

Oriental Trading Corp [illegible]

California Rice [illegible]

C. H. Gerhardt Rice Mill [illegible]

Pacific Trading Co [illegible]

The sales committee [illegible] that the next sales will take place on Friday, Feb. 15, 1924.

Price range: $5.25 to $5.40.

POULTRY and GAME

Dealers and wholesale prices for poultry from jobbers to retailer in good lots for the average stock carried. Prices furnished by Oakland Poultry and Egg Company:

[illegible]

Progress Made in Old Bachman Mine

SAN ANDREAS, [illegible] the old Bachman mine [illegible] has been [illegible] The [illegible] is now over [illegible] and growing better with [illegible] is all first class milling ore with occasional high grade [illegible] When the 200-foot level is reached cross-cutting will commence, [illegible] object being a large ore body in the footwall, which has not yet been explored to any extent.

WHEELS, TIRES IN SPOTLIGHT WITH AUTO PARTS MEN

Greatest Changes in Future Expected to Be in Connection With These.

BY CONSOLIDATED PRESS
SPECIAL TO TRIBUNE

NEW YORK, Feb. 11.—Wheels and tires are the two parts of an automobile that now are attracting the utmost attention of the foremost technical experts in the automotive industry. Some of these men do not hesitate to state that the greatest changes in the immediate future in motor car designing will be in those two features.

The possibilities of the low pressure tires, some of the engineers assert, have only been touched incidentally if many easy riding qualities are considered. They declare the most wonderful possibilities exist in prolonging the life of the metals used in automobile manufacture, obviating stains and cracks in bodies and chassis and keeping mechanical joints intact.

JANUARY PRODUCTION.

The complete figures on January production and sale by the larger Detroit manufacturers were even larger than preliminary estimates indicated. Chevrolet and Overland factories almost doubled their January 1923 records, and Ford turned out 50,000 more cars and trucks than a year ago.

The figures which have just become available at Detroit are almost as indicative of the trend of design as of actual factory outturn. More than 10 per cent of all the automobile makers have switched from four cylinder to six cylinder engine construction. Of 101 makers in business in this country, this year, 65.4 per cent are making six cylinder cars as against 54.8 per cent of all makers in 1920 although there were 42 more companies in existence in that year than in 1923. There are twenty-four makers of four cylinder cars and twelve makers of eight cylinder cars but there are no longer any factories making twelve cylinder cars although there were three in 1920.

FARMER SALES.

Equally significant is the analysis of the recent sales of Paige-Detroit cars. These show surprising increases of sales to farmers and women in January. The company sold approximately 5500 cars, the largest January in its history. The sales to farmers increased from 2 per cent in December to 6.3 per cent last month. Sales to women increased in the same period from 2.1 per cent to 5.19 per cent. Salesmen bought more Paige cars than men in any other employment, with shipworkers second and merchants third. Farmers were fifth.

Farmers, according to the National Lumber Manufacturers' Association, have to buy automobiles last since avoidable deterioration to cars trucks, tractors and other farm machinery is equal to one-half all the taxes paid by the agriculturists. Engineers of the association in an investigation through Illinois found that damage to farm machinery and implements left along side roads amounted to $650 a square mile a year or about $1 an acre. In a distance of 128 miles they observed twelve tractors absolutely without protection. These machines built to give twenty or more years' service, it was estimated, would be on the junk heap within five years. If the Illinois estimate holds good in other agricultural sections the annual loss to the country would approximate $370,000. However, automobile manufacturers expect to be able to build cars and tractors as cheap as the farmers can buy them.

THE OUTLOOK.

While the manufacture in this country is expected to improve with increased production of vehicles in 1924, figures for the last year do not indicate any surprising advance in the exports of foreign trade. The larger portion of motor car equipment on British cars, trucks, motorcycles and bicycles continues to be supplied by British manufacturers with the Dunlop Company leading. Similarly Michelin and Pirelli supply the manufacturers of the French and Italian cars with most of their tires. American tire manufacturers, of course, have benefited to the extent to which sales of American cars of which local tires are attached have broadened in foreign countries.

On the other hand, German producers have become a serious factor on the markets as the exchange situation and other conditions have enabled German makers to undersell. [illegible] tires from Germany are being received in Holland at prices which could not cover cost of materials in Great Britain.

Convicts Escape With Screw Driver

By International News Service.

LAWRENCEVILLE, Ga., Feb. 11.—[illegible] to freedom [illegible] the Georgia penitentiary here [illegible] with the loss of [illegible] prisoners.

7%

Secured by First Deed of Trust On Bay City Properties

[illegible]

We Can Invest for You from $2000 to $100,000

Write or call for full particulars.

R. Whitehead & Co.

207 First Nat'l Bank Bldg.

Telephone: Oakland 1231

ELLIS E. WOOD

Manager Loan Department.

AUCTIONS

J. A. MUNRO, AUCTIONEER

Groceries and Fixtures Auction Sale

of J. Silver, Bankrupt.
Sale at Auction Room,
582 to 586 19th Street,
between Telegraph and San Pablo Avenues, Oakland.
SALE TUESDAY, FEB. 12,
AT 10:30 A. M.

Stock comprises a choice lot of groceries, stationery, hardware, syrups, about 30 copper wash boilers, etc.

Fixtures comprise counters, coffee mill, scales, safe, ice box and two cash registers.

Also butcher fixtures, including 1 848 ice box, meat blocks, cutting tables, scales, electric meat grinder, cash register, etc. Candy fixtures, scales, showcases, electric mixer, candy scale, etc.

N. B.—THESE FINE FIXTURES WILL BE SOLD AT BEGINNING OF THE SALE. All must and will be sold.

J. A. MUNRO, Auctioneer
582 19th St.—Tel. Lakeside 5426

J. A. MUNRO, AUCTIONEER

Public Administrator Auction Sale

The jewelry, trunks and other personal property in the matter of the estate of J. N. Walford and J. Kock will be sold at public auction by order of A. E. Hill, public administrator

Sale at Auction Rooms,
582 Nineteenth Street,
between Telegraph and San Pablo Avenues, Oakland
Sale Tuesday, Feb. 12,
at 10:30 a. m.
J. A. MUNRO, Auctioneer
582-586 19th St.—Tel. Lakeside 5426

J. A. MUNRO, AUCTIONEER

Furniture Auction Sale

By order of J. Hanna and others.
Sale at Auction Room,
582 to 586 19th St., Oakland
between Telegraph and San Pablo Avenues.
Tuesday, February 12,
about 1:00 P. M., immediately following grocery sale.
Open for Inspection Monday Afternoon and Evening.

Comprising 1 fine Weber upright piano, carpets, rugs, Chesterfield suits, oak and walnut bedroom suits, mattresses, bedding, dining room furniture, gas and coal ranges, etc. All must and will be sold.

J. A. MUNRO, Auctioneer
Telephone Lakeside 5426

MONEY MARKET

FOREIGN EXCHANGE.
Reported for TRIBUNE by CENTRAL NATIONAL BANK.

Alien Tolerance, per dollar	3.4 57
Austria, per kronen	.0044
Australia, £1 sterling	4.29
Belgium, per francs	4.02
Belgium, per gold	.05
Canada, per dollar	97.25
Great Britain £1 sterling	4.38
Czechoslovakia, per koruna	2.91
Denmark, per krone	16.15
Finland, per markka	2.51½
France, per francs	4.56
Greece, per drachmas	1.79
Holland, per guilder	37.35
Hungary, per krone	.007
Italy, per lira	4.37½
Japan, Yokohama, per yen	41.25
Mexico, per peso	50.25
Norway, per krone	13.10
Poland, per Polish marks	Discontinued
Portugal, per escudo	3.15
Rumania, per leu	.53
Spain, per peseta	4.21
Sweden, per krona	18.55
Switzerland, per francs	17.40
Syria, £1 sterling	4.50
Shanghai, per tael currency	56.55
Singapore, per dollar	77.00
Shanghai, per tael currency	56.25
India, per rupee	40.70
Egypt, per pound	39.75

BANK REPORTS

OAKLAND CLEARINGS.

FEBRUARY 7.	
Deposit checks	$6,933,000
Same day, 1923	$6,792,000
Clearances	$2,601,000
Same day, 1923	$2,679,000
FEBRUARY 8.	
Deposit checks	$7,251,000
Same day, 1923	$6,230,000
Clearances	$2,885,000
Same day, 1923	$2,451,000
FEBRUARY 9.	
Deposit checks	$6,266,000
Same day, 1923	$6,156,000
Clearances	$2,277,000
Same day, 1923	$2,320,000
FEBRUARY 10.	
Deposit checks	$7,096,100
Same day, 1923	$6,780,000
Clearances	$2,181,000
Same day, 1923	$2,210,000
BERKELEY CLEARINGS.	
Deposit checks	$616,153
Clearings	$216,918
COAST CLEARINGS.	
San Francisco	$27,600,000

LIBERTY BONDS

Reported by Bank of Italy

	Price	Yield
First 3s	[illegible]	3.58
First 4s	[illegible]	4.29
Second 4s	[illegible]	4.20
First 4¼s	[illegible]	4.25
Second 4¼s	[illegible]	4.25
Third 4¼s	[illegible]	4.25
Fourth 4¼s	[illegible]	4.25

IRRIGATION AND RECLAMATION BONDS

	Price	Yield
[illegible]	[illegible]	[illegible]

Accrued [illegible]

[illegible]	[illegible]
[illegible]	[illegible]
[illegible]	[illegible]

Oakland Tribune

Supreme on Continental Side of San Francisco Bay
Established February 21, 1874

FOUNDED BY WM. E. DARGIE
Member American Newspaper Publishers' Association
Charter Member Audit Bureau of Circulation
Exclusive Complete Associated Press Service for Great Eastbay
Full United Press Service
International News Service
Universal News Service
Consolidated Press Association
Exclusive for Great Eastbay

The Associated Press is exclusively entitled to the use for republication of all news despatches credited to it, or not otherwise credited in this paper, and also the local news published herein. All rights of republication of special despatches herein are also reserved.

TRIBUNE PUBLISHING COMPANY, PUBLISHERS
JOS. R. KNOWLAND.....President and Publisher
R. A. FORSTERER, Secretary and General Manager
Published every evening and Sunday. Single copies Daily Edition, 5c; Sunday Edition, 10c. Back numbers: Daily Edition, 5c and up; Sunday Edition, 10c and up.
PUBLICATION OFFICE—Tribune building, corner of Thirteenth and Franklin sts. Phone Lakeside 6000.
Entered as second class matter February 21, 1908, at the Postoffice of Oakland, Cal., under act of Congress, March 8, 1879.

Subscription Rates by Carrier:
One month.....$ .85 One year (in advance) $9.00
Three months....$2.55 Six months (in adv.)..$4.75

Subscription Rates by Mail, Postage Paid
United States, Mexico and Canada
(All Mail Subscriptions Are Payable in Advance)
One month.....$ .85 Six months (in adv.)..$4.75
Three months....$2.55 One year (in advance) $9.00

SUNDAY EDITION BY MAIL
One month.....$ .50 Six months $2.50
Three months....$1.50 Twelve months $4.50

TO SUBSCRIBERS
Subscribers failing to receive their paper by 6:30 p. m. daily or 9 a. m. Sunday will please report the same to The TRIBUNE Office by telephone (Lakeside 6000), and a special messenger will be despatched at once with a copy of The TRIBUNE.

MONDAY, FEBRUARY 11, 1924

TAX AMENDMENT FAILS.

By a vote which came within seven of the required two-thirds the House of Representatives has defeated the proposed Constitutional Amendment which would prevent the issuance of tax exempt securities. This means that there is no hope for such a measure in this session of Congress but good reason to believe it will pass in the next.

Because Secretary Mellon favored this Amendment there are some who are saying that its defeat is a blow at his plan for a reduction of income taxes and the surtax. On the contrary, the House action makes the Mellon plan need all the more.

Secretary Mellon has maintained, and has proved to the satisfaction of a great majority of the American people, that the surtax plan has failed because men of large incomes are investing in tax exempt securities. The money which would go otherwise into business and development, into stocks and investment, is being put into municipal and state bonds. The surtax has driven it there and the Government figures of receipts for the years since it has been in effect are the proof.

Had the proposed amendment carried, a part of the Mellon argument would have been removed inasmuch as there could be no new tax exempt securities in which men of large incomes could invest. But the Amendment failed. It secured a large majority but lacked that two-thirds which is necessary for the adoption of a Constitutional change. It is probable that the question of state rights and jurisdiction influenced enough of the Congressmen to save the tax exempt bonds.

The fight is not over. With only seven votes to gain there is every prospect that another session of Congress will correct a condition which is striking at American business and progress, and is causing a distribution of tax burden not fair to the man of small income.

EDUCATIONAL COSTS.

Possibly intended for a study by states and municipalities at a time when budgets are being adopted and considered the report of the Educational Finance Inquiry has been sent broadcast over the country. It is a report made up of large figures and demanding some concentrated attention.

When the Census Bureau announces, as it frequently does, that the cost of running the schools in this or that city has increased by 150 per cent in ten years there is often a chorus of startled exclamations. It may be that in the same time the school population has gained by 200 per cent.

Ways to estimate costs of any department are in relation to the income and in proportion to the population. In 1910 the percentage of state and local governmental expenditures going to education in California was 23.9. In 1920 it was 26.7. If there are any who think this is unusually high it may be pointed out that twenty-eight states gave a higher percentage to education in 1920 and 36 in 1910. Idaho, Nebraska, North Dakota, Iowa, Texas, Arizona, Indiana all gave close to or more than 40 per cent to the schools. In relation to its income the California expenditures for schools, in 1920, were 18 per cent or twenty first in the list of states. In 1910 they were twentieth. Again California drops in the list, and from fourth to twenty-first place, in the percentage of state and local Governmental debt incurred for education. The latest figure is 17.9. We are forty-third among the states in the percentage of increase of the total state and local exenditures for education per capita for 1920 over 1910. Considering secondary schools alone we are forty second and in the field of higher education alone we are forty-seventh, almost at the bottom of the list. Florida and the District of Columbia are the only units which shows a lower increase per capita for expenditures in this field. The increase of outstanding bonded indebtedness per capita of local and state divisions for educational purposes is given for California, for 1920 over 1910, as 128 per cent. This may seem a high figure but twenty-six states show a higher increase with some revealing more than 1300 per cent.

The man who thinks in terms of economy alone will find California in the middle or below that point in all the totals of expenditures and proportionate expenditures, and will have occasion to revise some of the opinions he may have formed that this state was spending more than most for education. He who puts education ahead of economy will say that the figures are unsatisfactory because the state is so far down the list.

School costs must take into consideration school growth and the decrease in the purchasing power of the dollar. The figures of the Educational Finance Inquiry show that California has held its costs down to a greater degree than the average state and that the per capita increase in expenditures here is well at the bottom of the list.

THE BOY SCOUT WEEK.

The Boy Scout is standing at attention this week.

Rather, he is parading for the attention of the fathers and mothers of the community. He is performing in the way he has been taught, demonstrating the value of the training which has been his, and impressing upon everyone within sight and hearing that he is a live member of the community worthy of a larger measurse of consideration.

This is the Boy Scout's week. He is celebrating the fourteenth anniversary of the movement which now extends its influence over the world. There was a time when the Boy Scout was known largely for the ourdoor program in which he was interested. He was taught to tie knots, light fires, put them out, identify trees, build bridges and take part in a healthful and educational work calculated to keep the active boy mind engaged to its advantage. That work is still going on, but the Boy Scout has assumed additional responsibilities. He has become a leader in the young life of the cities, a factor to be recognized.

The Boy Scout movement is not hampered or restricted by requirements and creeds. There are troops in churches of every denomination, in schools, and under the auspices of fraternal organizations. The one executive who has the task of directing the program in each community has working with him men of all walks of life, men chosen because of their qualifications and of their desire to help boys become better men.

A boy who is robbed of the chance to be a boy is one of the most unfortunate of persons. The Scouting movement gives healthy boyhood to thousands, substitutes teamwork for gangwork, and emphasizes the real values in life.

Not only does the Boy Scout deserve the support of the community; he deserves its understanding.

The rat survey which the health department has ordered for those places which store food in downtown Oakland is in line with modern preventive methods. The way to get rid of rats is to make it impossible for them to enter buildings. Seaport cities the world over are called upon to deal with the destructive rodents and know that the ravages of rats, figured in goods consumed, amount to more than the costs of rat-proof construction. And this is a reason entirely outside of the larger one of public health.

An argument in favor of New York's yellow automobile license plates is "they come right out and hit you." But is it not possible that too many of the modest tone do that?

An organization of those who think the winning peace plan is as good as they could have written has rented a telephone booth for a convention hall.

Again there comes the time of the year when the back yard looms as a liability until the soil is turned and the garden is in.

The solemn committee that was going to investigate the Bok award seems to have been laughed out of existence.

Oil fares the land, to hastening ills a prey
and the Teapot simmers for the judgment day.

BRINGING THEM BACK.

A friend of The Register had occasion to drive forty miles or so northward last Sunday night, when the weather was colder than he had thought. He had to stop at two farmhouses and a garage to put warm water in his radiator.

At the first farmhouse a farmer and his wife sat before a glowing base burner, while the son, a youth of 20 years or so, manipulated a radio receiving set over which was coming a sermon by Bishop Thomas Nicholson of Chicago. At the second farmhouse four members of the family were sitting in the parlor listening to a violinist in Kansas City play the Berceuse from "Jocelyn," while at the garage the mechanic was so engrossed in snatching from a Minneapolis broadcasting station to a Dallas, Tex., station, that he had to be aroused from his radio lethargy to swing the garage doors open.

Nobody can foretell yet what place the radio may hold in the life of a generation or two hence. But nobody can see a family sitting, on Sunday night, around a radiophone listening to the choicest artists of half a continent without recognizing that of all inventions and discoveries of this generation, none is a more potent instrument for keeping the farmer on the farm by bringing to him what he hitherto has had to go after. And the picture is not an idle one, not an unreal one, as anybody may know who will journey for fifty miles or so across country of an evening, peering in at a few farmhouse windows.

Making the farmer content to live on the farm is, of course, only one small phase of the broad agricultural problem, a problem which has never been discussed so much as in the last five years.

But it is an important one.—Des Moines Register.

THE CONNING TOWER

Insincere Yearnings.

Had I the mind of Milton,
Or had I Shelley's flair,
These rhymes would not be built on
Air.

Had I the heart of Byron,
Or the art of Ezra Pound,
This verse would not be iron-
Bound.

Fain would I be as highly
Endowed as some who sing;
To write a Field or Riley
Thing!

For, O my love, I'd pick you
The ingredients of the great,
That I might be articu-
Late.

Yet though than Wilde less witty,
Less humorous than Hood,
I guess this stuff is pretty
Good.

Since the announcement, a week ago, of the suspension of the Freeman on March 6, there have appeared many editorial comments most of them praising the Freeman and bewailing its passing. We too are sorry to see it go, for we used to like some of its literary articles and used to extract copy therefrom. But that it will leave a vacuum we doubt. The Freeman, it seemed to us, took the professionally rebellious attitude: it seemed to us to be humorlessly intolerant. It said, "What fools, with the exception of the Freeman, these mortals be!"

A husband who in twelve years had not taken his wife to the theater or any other place of amusement figured in a suit for separation last Thursday. If they had lived, that might have been the end of Mr. and Mrs. Henry Earlforward, of Arnold Bennett's "Riceyman Steps."

Further Reflections During a Second Nightmare Occasioned by a Midnight Reading of Bartlett's "A Collection of Familiar Quotations"

The nightingale's high note is heard
Against the wind and open sky;
O cuckoo! shall I call thee bird,
And give the world the lie?

"Father, I scarcely dare to pray—
You have a daughter, Capt. Reece.
A better friend than old dog Tray—
Athens, the eye of Greece."

For there be women fair as she.
Quoth Hudibras. "I smell a rat!
The sea! the sea! the open sea!
The old three-cornered hat!"

Oh, ever thus from childhood's hour—
To sing, and build the lofty rhyme;
'Tis but a little faded flower,
My object all sublime.

They also serve who only stand,
Forever singing, as they shine;
"This is my own, my native land.
And I'll not look for wine."

Our final hope is flat despair,
I see beyond the range of sight;
It's true I've got no shirts to wear
If I should die tonight.

Another's sword has laid him low
Twixt Tweedledum and Tweedledee:
Punch, brothers, punch with care! and oh!
The difference to me!

When honor dies the man is dead,
O suffering, sad humanity!
"The time has come," the Walrus said:
I cease to do and be.

A. S.

The 104-year-old butcher who attributes his longevity to carnivorousness strengthens our notion to give out an interview on our ninety-second birthday, headlined Read Papers and Live Long, Says Aged Bard.

What is troubling Elsie McKeogh is the capital difficulty of finding a name for her cat. Plutarch has been appropriated by J. O. H. C.; and Care seems like tempting fate. It is M. P.'s whimsy to call it Lenin. Our suggestion, Silent B., has been rejected.

"I'm working on a fourteen-line poem about bathing girls," telephones Elegy. "Get it? A Mock Sonnet."

What has become of the old-fashioned persons who used to write things about scoffaws?

F. P. A.

A Wolf Scare.

Down in the Ozark country, where slow thinking is a tradition with the natives, Jed Pollock held the reputation of being the slowest-witted mortal in the world. One night a neighbor dropped into Jed's farmhouse and informed him that he had just come upon a bear making a meal of one of Jed's cows. Jed seated himself on the kitchen doorstep and proceeded to think the matter over. At last he called to one of his lengthy sons.

"Bud," he said, "ye'd better go take a look at that thar cow an' of she's hurt very bad ye'd better shoot her."—Everybody's Magazine.

A VALENTINE.

When I look at the stars in the evening skies
I see the love-light in your eyes;
In the rippling wave of the silv'ry sea
The charm of your voice comes home to me.
And whatever is noble and true and good,
Reflects the grace of your womanhood;
So wherever I wander, whatever I do,
The refrain, forever, is—"you," just "you."

—ROSA DANIELEWICZ.

PANDORA

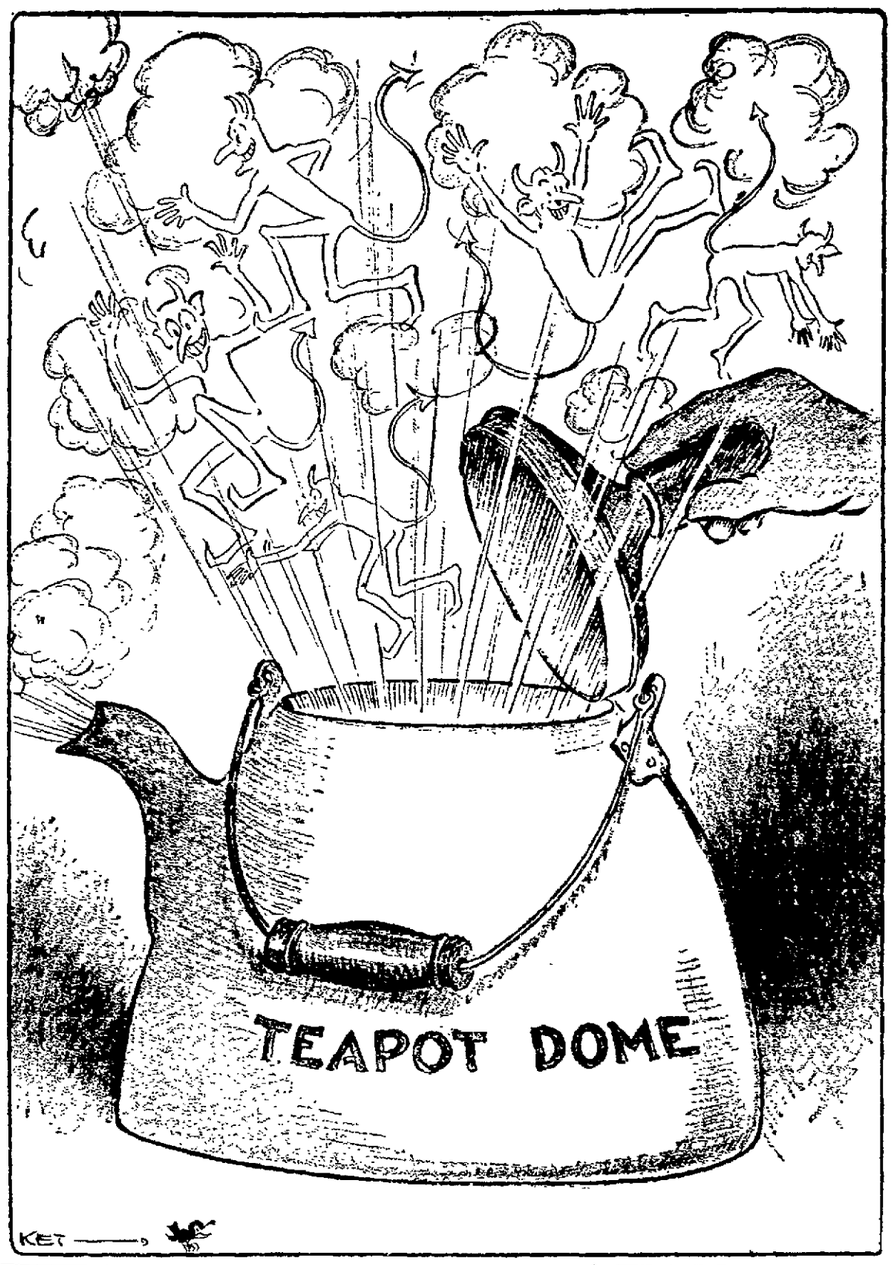

EXCERPTS from the NATIONAL PRESS

Detroit Free Press: "The death of Woodrow Wilson came after years of invalidism and retirement, and after the period of his political and doctrinal ascendency in the nation had passed and had become an epoch definitely and forever closed. Nevertheless, it cannot fail to stir the country profoundly. A personality unique in its complexion and in its career as far as American public life is concerned, a personality that held the reins while the United States was passing through one of the great crises of its history, a personality possessing autocratic forcefulness of a singularly insistent sort even at its ebb, has slipped over the divide into history."

Philadelphia Ledger: "A very great man, who inevitably will tower as one of the shining figures of history, has gone. The waiting is over at the red brick house on S street. A weary warrior broken in the battle for a New Freedom may rest now under his shield. Woodrow Wilson has fallen in that long crusade for a world in which the battle flags are to be furled and the war drums stilled. One of the most romantic figures of American history has passed."

"Our first and last glimpse of Woodrow Wilson was by torchlight on the porch of his little home in Princeton, surrounded by a frenzied crowd of Princeton students, who had snake-danced out to bring him the news of his first election. He seemed a very great man to us then and always."—Keith Preston in Chicago News.

New York Times: "A great light has gone out. The fact that it had long been visibly burning low does not leave the country less moved by learning that it is finally extinguished. In their first endeavors to figure to themselves the significance of the death of ex-President Wilson, the people will fix their minds upon that in him which commanded the admiration of his fellow countrymen and, at last, that of the whole world. They will dwell upon his high intellectual gifts; they will recall his strength of character and firm-set will; they will delight to think that his rise from obscurity to the position of the greatest political power on earth was typical of what America is and can do for her valiant sons."

New Orleans Item: "The Nation will bow its head in mourning at Mr. Wilson's death. The passing of one who has been President of the United States calls for these outward and visible signs of respect which a great republic pays to those who have served it in great station and in a great way. Some millions of Mr. Wilson's fellow citizens who have believed in him, loved him and followed him will pay that tribute of grief which comes to those who feel that they have lost a friend, a guide and a counsellor. The grief will not be partisan."

Boston Transcript: "A great mind and a great ambition, coming to wreck in political failure, with physical ruin, and death not far in its wake, treading on the heels of failure—such is the vast tragedy of the life of Woodrow Wilson, twenty-eighth President of the United States. There is not one true-hearted citizen of the United States who will not sorrow deeply at the death of this statesman, scholar and thinker, under circumstances of such tragic gloom."

SPIRIT of the STATE PRESS

Senator Reed of Missouri formally announces himself a candidate for the Democratic nomination for the Presidency. He can doubtless carry Missouri against any outsider, but he is late in the field against such organizations as McAdoo and Underwood have under way, not to mention the personal strength that Governor "Al" Smith has in New York and among the wets. But our Democratic friends will nominate for President no pronounced opponent of prohibition.—San Bernardino Sun.

Is there any reason why Alabama vinegar should be shipped into Watsonville. Is there any reason why butter, made around the bay from cream shipped in 200 miles, much of which must be old before it reaches the factory, should be brought into Watsonville when we have a creamery here? Is there any reason why, when we have a number of good bakeries in Watsonville, bread should be shipped in from the outside?—Watsonville Register.

Tax reduction efforts may be "an appeal to cupidity," as Senator Johnson says, but taxpayers are willing to forgive him for blurting it out like that if he'll only help along the sordid work.—Turlock Journal.

According to a petition for letters of administration filed in the county clerk's office at Modesto the estate of the late Charles H. Geer brings an annual income of approximately $20,000. The value of the estate was not given in the petition filed by Ora Geer, widow of the deceased, through Attorneys Tunker and Peck of Oakland. The estate consists of city and country real estate bringing in $10,000 per annum and personal property, consisting of stocks, bonds, notes, cash, livestock and farming implements.—Turlock Tribune.

The storm of Sunday night gave this section 1.45 inches of rainfall, which brings the total for the season up to 3.36 inches. In spite of the fact that the rainfall this year is far short of the figures for last year which at this time showed 15.01 inches, it is believed that the year will be a good one for crops if the storm is only followed by others.—San Luis Obispo Tribune.

Gus Vollmer is attempting to clean up Los Angeles along purely scientific lines. He is making indifferent progress. "Devil Dog" General Smedley D. Butler is working on Philadelphia with a club. He is progressing like a house on fire.—Red Bluff News.

Any man who attempts to spend $100,000 of his own money in a quest for blueprints of a world peace is pretty certain to be investigated by the United States senate. The senators will have no peace that is not of their own making and are unable to agree upon their own handiwork.—Los Angeles Times.

JUST FOLKS
By EDGAR A. GUEST

TRUE FRIENDSHIP.

Some like you for the things you own.
Some like you for the power you wield;
Be not deceived — the flattery shown
Has purpose selfishly concealed.
Many will smile when skies are blue.
But friends to share the storm are few.

The growth of friendship true is slow.
'Tis not the conquest of the hour:
Its roots deep in your life must go
Before the tree can bud and flower.
Look to the garden and be wise!
What blossoms quickly, early dies.

Put not your trust in every smile,
Give not your heart to all who call.
Look back across the rugged mile—
Who followed then, lest you should fall?
Who of the throng in victory's train,
Should failure threaten, would remain?

Cherish your friendships! They are few.
And you shall learn this through the years:
Many will share life's joys with you.
But only true friends share your fears.
Sweet is men's flattery, but be wise!
What blossoms quickly, soonest dies.

(Copyright, 1924, by Edgar A. Guest.)

Energy Wasted.

Lawyer (to rattled witness)—did you, or did you not, on the aforementioned day, Tuesday, January nineteenth, eighteen hundred and ninety-six, feloniously and with malice aforethought listen at the keyhole of the third floor rear apartment, then occupied as a residence by the defendant in this action on Ninetieth street, near Park avenue, and did you not on the Friday following the Tuesday in January before referred to in the year eighteen hundred and ninety-six communicate to your wife the information acquired and repeat the conversation overheard as a result of your eavesdropping on that occasion with the result that the gossip of your wife gave wide and far currency to the overheard conversation before mentioned? Did you or did you not? Answer yes or no."

Witness—Huh?—Life.

Reassuring 'Miss Jones.'

As they boarded the train they had every look of being a bridal couple. The young man carefully escorted the young woman to a seat, while the interested passengers smiled indulgently.

Then extending his hand to the supposed bride, he said, in a very loud voice, "Well, Miss Jones, the train is about to pull out. I wish you a very pleasant journey," and doffing his hat, he hurried off the train.

But the young woman seemed nervous. By and by she called the porter, and in a whisper gave him some mysterious message. He came back in a moment and said in a voice audible to everyone: "Yo' all right, ma'm. He's in de smokin' compartment."—Harper's Magazine.

It doesn't pay to try to guess what the other fellow has in his hand.—Hastings Tribune.

The FORUM

The editor of the TRIBUNE disclaims responsibility for opinions and statements expressed in this column. Brief contributions on current topics of general interest are welcome. They will not, as a rule, be printed unless accompanied by the name of the writer, which if desired, will be withheld from publication.

JOINS THOSE WHO WOULD HAVE FREE PORT HERE

To Editor of The Tribune:

I write to ask if there is not some person or organization who is in a position to devote his, her, or their time consistently and persistently, in season and out of season to have congress declare Oakland a free port?

It appears to me that the advantages of such action are many and obvious. It would enable factories that might be located in the free zone to turn raw imports into a finished product for export without the added cost of the import duty, thereby enabling them to increase and extend their foreign trade.

(To digress and parenthetically inquire, is there any good, legitimate reason, economically or otherwise, why the rich cargoes of raw silk that come from Japan cannot be stopped here and turned into the finished product of the various kinds and distributed from here as such? I ask to know).

To build those factories would call for more products of various factories and fabricating plants that are now located in the bay region that are engaged in manufacturing building materials of various kinds.

To operate those factories that would come and to increase the output of those already here would call for an increase of artisans of various kinds. Those artisans would call for more homes and to build those homes would again call for more labor and the benefits would keep pyrmiding up. Our schools would be increased and our churches strengthened.

To feed and clothe the influx of population would call for an increase of products from our gardens, orchards, vineyards and fields; from our poultry yards, flocks of sheep, droves of swine and from herds of dairy and beef cattle on a thousand hills. Likewise in a thousand vales.

Verily, it might well be asked, "Where would the benefits end?"

It appears to me that the accomplishment of that event is well worth striving for and would be a fitting monument of achievement for some one.

E. P. Montgomery.

CLEAN THE STREETS SAYS THIS READER

To Editor of The Tribune:

The other day somebody remarked in one of the daily papers that there were many stay-at-homes who preferred to go hungry instead of cleaning the streets of this city and make a living that way.

Well, I am hungry once in a while. Now I am rather sore at people who can afford it to drop anything in the street. How do they get that way?

There are plenty of people who have no time to read magazines Are they the guilty ones?

How about giving some of these hungry people a job looking after the fellows who keep things dirty. Yes sir put them on special duty with a big salary. That's the way.

Now is this not the right idea. What are the waste cans for anyhow?

—W. VANDER MARTEN.

Hyperbole, Anyway.

Teacher—Tommy, what is a simile?

Tommy—I fergit now.

Teacher—Well, Tommy, if you said: "My hours at school are bright as the summer sunshine," what would that be?

Tommy—Irony.—Boston Transcript.

WHAT IS DOING TONIGHT

TRIBUNE radio broadcast.
Military ball, Auditorium.
I. O. O. F. initiation, Hayward.
Christian Science lecture, I. O. O. F. hall, 22nd ave., and E. 14th st., 8 p. m.
C. E. Hudspeth addresses Fathers' club, Washington school.
Fulton—Why Men Leave Home
Lurie—The White Sister.
Orpheum—Vaudeville.
American—Shadows of Paris.
Fox—Woman to Woman.
State—After the Ball.
T. & D.—Tiger Rose.
Century—High Cost of Loving.
Franklin—Reno.
Broadway—Hell's Hole.
Idora Park—Dancing and skating.

EVENTS FOR TOMORROW

TRIBUNE radio broadcast.
Y. M. I. dance, St. Joseph's hall, San Leandro, evening.
Merchants' Exchange meets, 8 p. m.
R. H. Mouser before Sisterhood Temple Sinai, Covenant hall, evening.
Iroquois Council, visit of Great Pocahontas, Pythian Castle, evening.
N. D. G. W., Deestric Skule to members, Masonic hall, San Leandro, evening.
Dr. Aurelia Reinhardt speaks, First Presbyterian church, evening.
Valentine dance, Edonai club, St. Mary's hall, evening.
Waist, Custer Council, Jr., order United American Mechanics, Pacific building.

20 YEARS AGO TODAY

Miss Alice Richards recently entertained a group of friends at an informal gathering at her home on Myrtle street.

The Civic Educational League, composed of young men desiring to improve their knowledge of civic questions, held a meeting in Department No. 2 of the police court last evening.

Mrs. H. B. Pinney, president of the Woman's Press club, gave a review of the book, "The Little Shepherd of Kingdom Come," at a recent meeting of the Oakland club.

Mrs. W. E. Sharon entertained the members of the Thursday Afternoon club today.

Harry Peterson's stirring Tales of Early California Exclusively in the Tribune

Exclusive Associated Press Service
Oakland Tribune
United Press International News Service

THE TRIBUNE IS DELIVERED TO YOUR HOME EVERY DAY IN THE YEAR FOR ONLY 85¢ A MONTH No Extra Charge for Sunday Edition

VOLUME C— A OAKLAND, CALIFORNIA, MONDAY EVENING, FEBRUARY 11, 1924 13 NO. 42.

CHEST WORKERS RALLY FOR FINAL APPEALS

$100,000 TO BE RAISED BY FRIDAY

Chairman Chalenges Claim For Exemption on Ground of Disapproval of Some of Agencies in Program

Team workers of the Oakland Community Chest again rallied their forces at Hotel Oakland today after a recess since last Friday afternoon at which time the annual solicitation of funds was supposed to have terminated. Finding itself $140,000 short of the goal of $540,-124, required by the local charity and welfare agencies to carry on the work during 1924, the field forces volunteered their services for an additional week to make a final endeavor to raise the money.

The meeting today was characterized by a gratifying large turnout of workers, but reports submitted showed conclusively the real seriousness of the situation. A few additional thousands of dollars received boosted the Chest fund nearer the goal, but there yet remains more than $100,000 to b raised. The solicitation will continue through until Friday, if necessary, on which day the valiant team workers will be given their final release and if Oakland has not reached the objective, the result will have to be recorded accordingly, campaign officials said. Only two more luncheon meetings will be held, one on Wednesday and the other on Friday.

AFTER "HOLD-BACKS."

Many teams worked through Sunday while thers were on the job up until a late hour of the evenings of Saturday and Sunday. Teams that have finished their quotas are rushing to the assistance of others that are straggling along in the rear. A general reassortment of cards of prospects was made at campaign headquarters Sunday, and scores of "hold-backs" who have turned down the first solicitors calling on them will have new canvassers to reckon with throughout the week.

A special committee has been going through cards of some of the larger subscribers, and many of them will, it is hoped, consent to increase their subscriptions. It was through this method that the San Francisco Community Chest fund was put over the top on the final day. The committee at the outset had expected this sort of a course would not be necessary in Oakland, but results that have developed subsequently make it pparent liberal increases are all that will enable the workers to reach the goal.

Chairman Oliver stated today:

"Some people in Oakland are refusing to donate to the Chest fund, justifying their attitude with the excuse that they are not in sympathy with this, that or the other organization.

DODGERS CHALLENGED.

"I wish to take advantage of this opportunity to brand such persons as the worst and most lamentable charity slackers and 'buck-passers' in our midst. I wish further to challenge any and all such persons to make a donation of any amount they desire, designating the charity to which it shall be applied, and we will prove to them by our own books at any time during the year, that their contributions have gone to such agencies as they have designated. The Community Chest maintains permanent offices on the eighth floor of the Oakland Bank building; every dollar that comes into the Chest fund is carefully accounted for there; any donations made with the understanding that the amount is to go to any particular agency or agencies will be allocated accordingly.

"I wish to appeal to every red-blooded, patriotic citizen of Oakland, who has the love of his home town at heart and the civic pride that makes a good citizen, to check up every charity slacker who hides behind such an excuse and demand of them that they made their donations, designating to which agency it shall go, and guaranteeing them that their wishes will be carried out to the letter.

"The justness and fairness of designations will not be questioned, although I do assert most emphatically that if all of our worthy charities cannot be properly cared for then the Chest plan is a failure; then the old plan of letting each agency spend the time and money to put on its own individual solicitations each year, is the best because that is the only method Oakland will endorse. That means the expenditure of from $50,000 to $100,000 annually for campaign and collection expenses that is saved by this Chest plan which could and should be used for the relief of want and suffering. It means that citizens will be called upon to give of their time for fifty-six different solicitations instead of one.

AIDES GIVE TIME.

"The members of the departmental council have given the biggest part of three months of their time to the success of the Chest campaign, because we have investigated its value to the community and were willing to make the sacrifice necessary to convince our people that it was for their own benefit. Not one member of the council or the various committees has received any remuneration for his time and services. The work has been purely a labor of love.

"It is now up tothe citizens of Oakland to pass final judgment and express thei rwishes. Time is short. Action is necessary because we are going to close this campaign, at latest, next Friday."

Three Will Die Together on San Quentin Gallows

SAN QUENTIN, Feb. 11.—Unless a court order intervenes, three men will be hanged simultaneously at the State prison here on April 18, for the first time in the history of the institution. The triple execution if carried out according to present orders, will be over the protests of Warden James A. Johnston, who declares that prison execution facilities will be taxed beyond capacity.

The three men sentenced to death are all from Los Angeles and all are to pay the penalty for killing of police officers. They are:

William A. Bringhurst, Willard Thompson and Isaac Wolfgang.

San Quentin today is provided with but two gallows and one of these has been in disuse for many years, requiring extensive repairs to be in working order, Warden Johnston asserts.

A corps of men would be required to work continuously from now until the date of execution to repair the second and construct a third gallows. This, the warden believes, would place too great a strain on prison employees.

$14,000,000 GAIN IN '24 TAX LEVY

SACRAMENTO, Feb. 11.—State Controller Ray L. Riley reports that the tax levy of the various counties of the state for the year 1923-24 totals $147,248,213.52 and compared with the year 1922-23 shows an increase of $14,302,566.74. The chief items of increase were $5,000,000 for schools; $1,000,000 for school buildings, and approximately $2,000,000 interest and redemption of school bonds. Miscellaneous items account for $2,000,000. Salaries, hospital, bridges, library, and other funds have increased at a somewhat lesser persentage.

The increase over last year is substantially the same percentage as the increase that has prevailed during the last seven years. For the year 1917-18 the total tax levy for the items included in this statement amounted to $65,129,980.17, or more than 100 per cent increase in seven years.

STEALS FOR MOTHER.

NEW YORK.—Arthur T. Sherman, who stole from a department store, was released with a small fine it was learned he planned to send the stolen merchandise to his aged mother in Ireland.

HIGH STREET BRIDGE QUIZ PETITIONED

Removal of Spans Over Estuary Put Up to War Department by Supervisors; Cost Less Than Fender Repairs

The board of supervisors today decided to petition the war department for a hearing to determine whether the High school bridge spanning the estuary shall be removed. The district attorney's office and George Posey, county engineer, were instructed to request the hearing through a communication directed to Colonel Herbert Deakyne, United States engineer for this district.

The action was taken on motion of Supervisor John P. Mullins, who declared in favor of having the bridge removed rather than expending $5000 for the construction of new fender dolphins. He said: "The High street bridge has been a constant cost in repairs to the county because of its condition. I believe the bridge is of no real benefit to the community and is a constant obstruction to navigation. I therefore favor holding a hearing by the war department engineers to determine if the bridge cannot be removed."

The county engineer was instructed to prepare plans for a concrete bridge to span Crandall slough after numerous property orwners, with Attorney Leonard Rose as spokesman, had protested against filling the slough to provide a roadway at a point between Alvarado and Centerville.

It developed that the old bridge at this point had been removed because of its dangerous condition and that Supervisor Thomas Knox had filled up the slough to provide a roadway. The property owners protested that this action had caused a flood during the recent rains and made the road impassable. Money for the new bridge which is to cost about $4000, will be taken from the good roads fund.

On recommendation of the Associated Charities the board appropriated $82.50 to pay the transportation of Mrs. Clara Sicely and Helen Serrano to Inglewood, New Jersey. Mrs. Sicely was housekeeper for Thomas Serrano, who recently committed suicide in New Jersey. His death has left her without funds for the care of herself and the Serrano child.

W.P. Plans Oroville Improvements

OROVILLE, Feb. 11.—A $100,000 building program is soon to be launched in Oroville by the Western Pacific Railroad company, according to announcement by T. E. Coyle, superintendent. The expenditures will be for new trackage at the local roundhouse and for concrete bridges across Huntoon, Lincoln and Meyers streets, replacing the present wooden trestles.

Man Faces Charge In Death of Babies

STOCKTON, Feb. 11.—A charge of manslaughter against Richard Tucker of this city has been asked by Police Officer Dewey, according to Deputy District Attorney Morgan Sanborn. Tucker, who is alleged to have brutally beaten his wife last week, is said to have caused the premature birth of twin sons, both of whom were born dead. The wife, although still ill, is recovering.

The complaint will probably be sought in Justice Parker's court.

Woman Killed; Five Injured in Crash

SANTA ANA, Feb. 11.—Mrs. William Duncan, 50, of Monte-Bello, Cal., was killed and five other persons slightly injured in an automobile accident on the state highway near here. The small coupe in which Mrs. Duncan and three other women were riding was struck by a heavier car driven by B. J. Brooks of Los Angeles. Brooks suffered minor injuries.

"Flivver Hobo" Freed Of Vagrancy Charge

SALINAS, Feb. 11.—The "flivver hobo" has arrived. When a man who gave his name as William Borden was brought to the bar of justice Saturday for "panhandling" he claimed to be a man of affluence on a motor tour of the state. Justice David Wallace sent Officer A. Wilson out to verify the statement. Wilson reported that Borden and his partner had a small car of ancient design and a 1924 license plate. The case was dismissed after a local attorney declined to take Borden's last 75 cents to conduct the defense.

Jane Oaker, Star, Hurt; 4 Dead in Auto Crashes

Automobile crashes in the bay region during the past thirty-six hours claimed a total of four lives and injured a score of persons, several of whom may not recover.

One of the injured was Miss Jane Oaker, nationally known theatrical star and leading woman in "Lightnin'," now playing in San Francisco.

THE DEAD.

Matthew Shugrue, automobile salesman, 23, 421 Twenty-eighth street, Oakland.

Mrs. Hattie Barlow, 65 years old, 1608 Bay street, Alameda.

William H. Holtz, 25, 1517 Mission street, San Francisco.

Frederick S. Schwaner, 17, 568 Twenty-eighth street, Oakland.

In the accident which resulted in the death of young Shugrue, four persons were injured, one a 19-year-old girl who is thought to have little chance for recovery. The accident happened when an automobile driven by Charles De Costa, a student at the University of California, overturned on the Joaquin Miller road.

Those injured were:

Edna Rogness, 19, 421 Twenty-eighth street, fractured skull and internal injuries; **Virginia Whiteman**, 19, Berkeley, cuts and bruises; **De Costa**, driver of the car, 21 years old, University Hotel, Berkeley, bruises and lacerations; **Matthew Mattes**, 421 Twenty-eighth street, cuts and bruises.

BRAKES FAIL TO HOLD, CAR SKIDS.

De Costa told the police that he lost control of the car when 100 feet from the Joaquin Miller home on the steep hillside. He said that the brakes failed to hold the car and the machine skidded into a ditch and overturned.

Six persons were injured in the same accident in which Mrs. Bartow was killed. The head-on collision between two machines, responsible for the casualties, happened on the peninsula highway near the Tanforan race track. Those injured were: **Walter H. Strauss**, 1155 Filbert street, cuts and bruises; **Mrs. Strauss**, same address, fractured skull; **Fred Strauss**, their 13-year-old son, broken arm; **Elva Strauss**, their 8-year-old daughter, broken shoulder; **Arthur Burness**, 23, 1918½ Mission street, cuts and bruises; **James McInerney**, 2915 Howard street, cuts and bruises. All of the injured reside in San Francisco.

The accident happened when the car driven by Strauss, in which the other members of his family were riding, and Mrs. Bartow, and a machine driven by Burness crashed into each other. Witnesses said that both automobiles were being driven at terrific speed. McInerney was the only passenger in the Burness car. McInerney and Burness were placed under arrest

VICTIM OF COLLISION DIES FROM INJURY.

Holtz collided with a car driven by H. W. Hunsacker, 70 Cerritos street, San Francisco, on the highway near Tanforan early yesterday, and died twelve hours later at the Mills Memorial hospital, San Mateo.

Young Schwaner, the son of Dr. William F. Schwaner, was killed almost instantly while returning home from a theater with Jack McMath, 763 Warfield avenue. Driving west on Excelsior boulevard, they neared the corner of Ardley avenue when a machine driven by Walter Berry, 283 San Jose avenue, Alameda, going north on Ardley avenue, struck the back wheel of the Schwaner car.

Miss Oaker received severe cuts and bruises, and another member of her company was hurt at death curve, San Francisco, at 6 o'clock this morning. She was taken to the Dante sanitarium for examination and whether she will be able to appear in tonight's performance is yet undetermined. She also suffered probable fractured ribs when the machine she was riding in with Mrs. J. Robards and Jason S. Robards and Frank A. Brown, overturned on the Great Highway at Sloat boulevard.

J. Franklin Watson, 27, 1101 Grand avenue, Alameda, lies near death at the Merritt hospital as a result of an accident which occurred yesterday when his automobile struck an iron trolley pole at Central avenue and Sherman street, Alameda.

C. E. Juckett, a blind man, who had been making his living by playing an accordian in Oakland streets, was cut and bruised when he was knocked down by an automobile yesterday. His accordean was smashed. In the company of Ben J. David, who is partially blind, Juckett started to cross San Pablo avenue and Nineteenth street. As the pair neared the center of the street, a machine driven by E. C. Torr, a foundryman approached. David shouted to his blind companion to go back, but Juckett apparently did not hear and was struck down.

While crossing Van Ness avenue, at Ellis street, San Francisco, yesterday, Peter J. Doyle, 1511 Seventh avenue, and W. P. Waller, 318 Haynes street, were knocked down by an automobile driven by John Otto of Los Angeles. Both sustained cuts and bruises.

MACHINES COLLIDE IN SEVERAL CASES.

Walter Funk, 1628 East Fifteenth street, received cuts and bruises early today when the automobile which he was driving collided with a machine which was backing out of a garage on Fifteenth street between Third and Fourth avenues.

John Burgess, 3344 School street, riding on a motorcycle with R. S. Ross, sustained bruises and lacerations when the machine collided with an automobile driven by Alton Cook, of the Hotel Potter, San Francisco, at Foothill boulevard and Sixty-second avenue.

Russell Westphal and his brother Raymond were slightly injured yesterday when riding on one bicycle they were struck by the automobile driven by George Wellman, 6017 Prospect Drive. The boys, who reside at 1933 Harrison street, were treated for cuts and bruises.

AUTOIST RUNS MAN DOWN, KEEPS GOING.

Struck down by an automobile which did not stop, M. C. Mendonze, 511 Henry street, received cuts and bruises yesterday at Seventh and Henry streets. He told police the machine was a large limousine and he secured the number. Detectives said they will locate the driver today.

Mrs. F. F. Schlueter, 68 years old, of 3420 Paxton avenue, suffered lacerations and bruises and shock when a motorcycle operated by A. B. Sanders of San Leandro struck a switch in the street car tracks at Thirty-fifth avenue and Foothill boulevard yesterday, struck Mrs. Schlueter and then crashed into a telephone pole.

After a chase of twelve blocks Charles Borgell, 791 Buena Vista avenue, San Francisco, a musician was arrested for failing to stop when he struck George F. Lowe, butcher, 182 Eighth street, Oakland, at Seventh and Market streets here, yesterday. Lowe suffered a broken leg.

U.C. STUDENT MISSING FOR THREE DAYS

Kissed Young Wife Goodbye Friday to Go to S. F.; Has Not Been Seen Since; No Known Trouble at Home

BERKELEY, Feb. 11.—While his bride of eight months was prostrated with worry, the search for Harold Spencer Lane, senior student in the college of commerce at the University of California, spread throughout the state today.

Lane has been missing from his home at 2617 Dwight way since Friday morning, when he kissed his young wife good-bye and told her he was going to San Francisco to purchase a paor of shoes. Today Lane's mother is speeding from the family home at Webster City, Ia., to join the anxious wife in Berkeley, while relatives in the southern part of the state are being asked to aaid in the search.

Mrs. Lane, who, before her marriage, was Selma Goldhammer, member of the 1922 class at the University of California, is a graduate student in German on the Berkeley campus, studying for a teacher's certificate. According to friends of the couple there have been no marital difficulties nor any other worries to mar the happiness of the young people. Lane is declared to be a member of a wealthy Iowa family and transferred to the University of California from Princeton a year ago. He is 24 years old.

According to an investigation made by the police Lane "flunked" from college at the end of the fall semester. It is decelared that he may have gone to the southern part of the state to look for work.

POLICE REBUKE DUCHESS.

LONDON.—The Duchess of Westminster and Lady Maidstone were rebuked by the police for masking and singing carols for charity on the street.

Bandit Gives Victim $100 To Buy Food

LODI, Feb. 11.—After a bandit in Los Angeles held up C. Eberhardt of this city and took his roll, he handed the Lodian back a $100 bill by mistake.

Eberhardt, while enjoying an evening stroll in the southern metropolis, suddenly found himself facing a large pistol. The gunman, after relieving the Lodian, yielded to the latter's plea that he was a stranger and needed some of the money with which to buy food. "Here's take this," said the yegg, peeling off the outside bill without looking at it. The piece of currency proved to be the largest in the entire roll.

Heavy Rains Hit Feather River Canyon

OROVILLE, Feb. 11.—Rainfall in this locality during the past forty-eight hours is the heaviest of the season and has been one continual downpour. The rainfall here for the 24 hours ending at 7 o'clock Thursday morning was 1.25 inches. At Las Plumas, twelve miles up the Feather River canyon the raintall for the same period was 2.50 inches. At Pulga, further up the canyon the percipitation was 2.7 inches. Rain is reported falling throughout the mountains where snow is reported to be only in patches.

ARREST OF CITY OFFICIAL LOOMS IN VICE SCANDAL

Radical Reform Element Lines Up For Fight Against "Open Town."

BY INTERNATIONAL NEWS LEASED WIRE TO TRIBUNE

POMONA, Feb. 11.—The arrest of one prominent official loomed as a possibility today, it was announced by Deputy District Attorney J. W. Joos in connection with his investigation of the Pomona "strip poker" scandal.

Meanwhile, the lines of battle were being strictly drawn today between the radical reform and church element of the "little city of the churches," and the conservative business element, the latter of which is being directed by the chief city officials.

With the arrest of five youths yesterday, charged with contributing to the delinquency of minor girls, sixteen of Pomona's young men are facing trial on contributing charges. Warrants for arrest of more than twenty others are held by the investigating officers and will be served immediately.

FINE HATS FIVE TO TWENTY DOLLARS

A King's Best Crown --Is His Hat

TRUE, there ARE state occasions when royalty sports its bejewelled headwear, but you'll never see 'em in a news reel. When you see King George congratulating a winning rugby team, or King Albert on a Sunday drive with his Queen, or King Alfonso promenading between revolutions, their respective hats are there, too.

AND the chances are that the hat of a King costs no more than you will pay. It is noticeable, however, because it is always in the best of taste, and for that very reason it would be just as noticeable if purchased at Hat Headquarters.

A KING need have nothing on you!

Hat Headquarters

Cunningham & Scharman

Knox, Stetson, Mossant and Borsalino Hats

Broadway at 12th: Oakland

American Dyeing & Cleaning Works
Cor. 19th and Bdway
Will Clean and Press Men's Suits this week for $1.00 if left at our Broadway store.
If called for and delivered, $1.25.
Best Cleaning Obtainable
Phone Lakeside 226

"Money Makes Money"

6% and Safety

Fortunes Are Built
on systematic saving. Did you know that a monthly saving of $50 over a period of 12 years would grow to the comfortable sum of $10,508.50 if invested at
SIX PER CENT
per annum, compounded semi-annually?
This is what we put on money, and our savings people are people the country here.
If you are interested, ask for folder "Money and Safety."

ALAMEDA COUNTY LOAN ASSOCIATION
—SINCE 1875—
563 SIXTEENTH ST OAKLAND
Near Clay Street
Phone Oakland 8500
A Building and Loan Association
Assets, $1,741,108.72

For INCOME TAX and Accounting Difficulties
Call Lakeside 10333
NICHOLSON & SCOTT
ACCOUNTANTS
504 Lurie Building

"Gifts that Last"

Choose a Watch as You Would a Friend

You need not be particular about an acquaintance whom you see only occasionally—but you choose your real friend most carefully.

So with a watch, your constant friend for many years—will it be faithful?

Assuredly so if it comes from Morton's. You can select at Morton's from a large variety of standard American and Swiss makes a watch that will be an accurate timepiece—price $19.50 up.

Convenient payment accounts extended to responsible persons.

H. MORTON COMPANY
Jewelers
Broadway at 14th Street
Oakland

15 years
--of experience in East Oakland Real Estate means worthwhile counsel to investors.
Ralph A. Knapp
Realtor
291 17th St
Lakeside 9080
1407 23d Ave.
Fruitvale 428

Laboratory Tests
prove that "Groz-it" Pulverized Sheep Manure from Nevada is by far the best fertilizer value on the market today. "Groz-it" is dried by the hot winds of the Nevada desert and contains but 12% moisture. Other advertised California sheep manures contain 45% moisture.
Why pay 2c a pound for water?
"Groz-it" is sold all over the United States
Alameda County Distributors
American Block Coal Co.
Third and Oak Sts. Oak. 385.
Alpine Wood Co.
Adeline & Russell—Berk. 1810

"EVERGREEN"
Makes It Grow
Pure California pulverized sheep manure. Laboratory tests show it to be the richest, highest in fertilizing elements of any sheep manure on the market. Free from weeds.
50-lb. sack, $1.15
100-lb. sack, $2.00
Why Pay More?
Manure for Garden Work
50c and 75c Per Sack
LIME — SULPHUR
ALL KINDS OF SEED
NATIONAL FEED AND FUEL CO.
55th and Grove Streets
Telephone Piedmont 2322

HOFFMAN'S FAMOUS PEANUT CANDY
at the better stores
If your dealer is not supplied, telephone Oakland 3808, and we will give you the name of the nearest store.
The Martin M. Hoffman Co., 1320 Webster Street, Oakland, Calif.

Chandler Coal
Labeled at the Mine
If you try Chandler Coal your fuel troubles are over.
$21.50 per ton
worth more
The genuine Chandler Coal is to be had only at the National Feed & Fuel Yards, who are exclusive agents for this territory. Coal bought from any other dealer under the name of Chandler is a cheap substitute—and based on fraud and misrepresentation.
National Feed & Fuel Yards
55th and Grove Streets
Telephone Piedmont 2522

Nothing is spared
in our establishment that will contribute to the making of your glasses absolutely accurate, stylish and comfortable. Every pair of glasses made by us carry a guarantee of quality and satisfaction from an organization that has enjoyed an enviable reputation as "Makers of Good Glasses" for over a third of a century.
W. D. Fenimore R. W. Doe
F. F. T. Watson
A. R. Fenimore J. W. Davis
California Optical Co.
Makers of Good Glasses
1221 BROADWAY
Oakland
2106 SHATTUCK AVE., Berkeley
181 Post St. 1082 Market St.
2508 Mission Street
San Francisco.

4 Buyers Want Chevrolets
Because
THEY CAME TOO LATE TO BUY THE ROADSTERS OFFERED AT 2412 BROADWAY—AN EARLIER TRIBUNE READER BOUGHT IT.

Eucalyptus Wood
$14.00 Per Cord
Cut any length
Scenic and Oakland Ave.
Ask for Mr. Lewis

SHIPS AND SHIPPING
News of Oakland Waterfront

Edited by FRANK CLIFF.

OREGON PRUNES COMPETING WITH CALIF. CARGOES

Lukenbach Steamer Is to Take Out Shipment of 25,000 Boxes.

PORTLAND, Ore., Feb. 10.—Oregon prune shipments to Atlantic coast cities are on the increase. One lot of 25,000 boxes will go on the steamer K. I. Luckenbach, now loading here, and another shipment of 14,000 boxes is scheduled for the steamer Dorothy Luckenbach, due Monday. The eastern market for prunes is active, according to Oregon shippers.

The steamer Multnomah discharged her California cargo today and proceeded to lower Columbia river points to take lumber for the return trip.

The steamer Multnomah discharged her California cargo today and proceeded to lower Columbia river points to take lumber for the return trip.

The Columbia Pacific Shipping Company steamer Dawalona, due to have left Dairen last Friday for Portland, has been delayed in the Chinese harbor by a heavy snowstorm, according to cable advices received here. Other Portland vessels in Chinese ports have undergone considerable delays in cargo stowing because of the celebration of the Chinese new year this past week, which made it impossible to get longshore labor for the time being.

The steamer Norline went to Westport today to load lumber completing her cargo for the far east.

Repairs to government dredge Colonel P. S. Michie are nearing completion here and tomorrow she will go on drydock for the final work. The dredge is employed at various harbors on the Oregon and Southern Washington coasts.

The German motorship Isis is expected to arrive here Tuesday to load the remainder of her cargo for various European ports. She loaded wheat at the British Columbia port.

WEATHER REPORT

Oakland and vicinity: Fair tonight and Tuesday; moderate winds, mostly westerly.

Northern California: Fair tonight and Tuesday except probably rain extreme north portion; moderate winds, mostly easterly.

Sacramento Valley: Fair tonight; Tuesday fair south, probably rain north portion; moderate winds, becoming southerly.

Santa Clara and San Joaquin Valleys: Fair tonight and Tuesday; gentle variable winds.

Southern California: Fair tonight and Tuesday; light frost tonight exposed places in interior; gentle northerly winds.

Nevada: Fair and warmer tonight; Tuesday fair south, probably fair north portion.

Idaho: Rain or snow tonight and Tuesday; warmer tonight south portion.

Washington and Oregon: Rain tonight and Tuesday; fresh southerly gale.

CONDITIONS.

A severe storm is central over southeastern Alaska. Warnings for same were issued at 5.46 p. m. yesterday at all North Pacific stations except Marshfield, and this morning they were extended to include Marshfield. Rain has fallen in Washington, northwestern Oregon and in portions of Texas and Oklahoma. Snow has occurred in portions of the southern Rocky Mountain and plateau states. Temperatures have risen decidedly in Washington, Oregon and northern Idaho.

The outlook is for rain tonight and Tuesday in Washington Oregon, and in extreme northern California. Rain or snow will fall in Idaho. Fair weather will continue in Nevada and in California except in its extreme north portion.

E. A. BEALS, Forecaster.

	Dry.	Wet.	Hum.
February 10, noon	55.0	49.8	80
February 10, 5 p. m.	54.8	50.8	76
February 11, 5 a. m.	48.0	47.0	91

RAINFALL DATA.

Issued daily at 5 p. m.—February 10.

Station—	24 hours.	Seasonal to date.	Normal to date.	Seasonal last yr.
Eureka	1.42	23.17	17.54	
Red Bluff	0.43	15.21	13.18	
Sacramento	0.42	11.00	11.93	
San Francisco	0.34	13.93	17.44	
San Jose	0.25	9.95	11.02	
Fresno	1.51	5.72	4.77	
San Luis Obispo	0.77	11.06	13.13	
Los Angeles	1.51	9.19	6.78	
San Diego	1.48	5.26	4.99	

42 inches of snow at Summit.

TEMPERATURES.

	High.	Low.		High.	Low.
Abilene	48	28	Okla City	40	34
Baker	42	12	Orlando	48	30
Barkerville	34	2	Phoenix	68	44
Billings	34	20	Pittsburgh	36	22
Boise	46	22	Pocatello	34	22
Boston	34	22	Pt Arthur	36	28
Buffalo	4	20	Portland	48	44
Calgary	44	22	Prince Albert	40	18
Chicago	38	26	Prince Rupert	44	
Denver	42	20	Rapid City	48	24
Des Moines	40	26	Red Bluff	58	44
Dodge	48	28	Reno	52	24
Duluth	38	22	Roseburg	50	42
Edmonton	38	20	Roswell	42	26
El Paso	58	30	Sacramento	48	44
Eureka	48	46	St Louis	44	32
Fairbanks	44	6	St Paul	38	28
Fresno	58	46	Salt Lake	40	20
Galveston	58	38	San Diego	64	48
Grand Junct	48	26	San Francisco	61	48
Havre	46	2	Seattle	46	44
Helena	46	28	Spokane	62	34
Huron	42	20	Seattle	48	44
Independence	56	36	Tacoma	48	44
Kalispell	32	22	Tampa	76	58
Kamloops	42	28	Tucson	66	34
Kansas City	42	20	Walla Walla	52	46
Knoxville	40	24	Washington	38	32
Lander	38	12	Williston	44	20
Los Angeles	68	50	Winnemucca	48	26
Marshfield	50	48	Yellowstone	34	14
Memphis	48	40	Yakima	48	30
Modena	42	22			
Needles	74	54			
New Orleans	70	54			
New York	34	24			
North Head	50	48			
North Platte	42	22			
Oakland	54	45			

RAINFALL.

Abilene .34, Boston .02, Buffalo .02, Dodge .16, Duluth .01, Estevan 2.04, Flagstaff .04, Grand Junction .02, Kansas City .02, Marshfield .03, Modena .01, North Head .95, Oklahoma .44, Port and .03, Roseburg .01, Santa Fe .04, Seattle 1.06, Spokane .02, Tatoosh 3.04, Vancouver 1.95.

MISCELLANEOUS

POKTLAND, Feb. 10—The steamer Edna from this port for San Francisco, which has been aground in Columbia River for past few days, was floated this morning undamaged.

HONOLULU—Arrived, Feb. 10, Jap stmr Portland Maru from Mobile, put in for provisions, and proceeded to Yokohama.

Local Steamer Loading Grain Cargo for Japan

THE Matson Navigation freighter Nanulani, Capt. K Hubbenette, is still at Vancouver, B .C., loading another 14,000-ton cargo of Canadian grain for Japan. She was recently chartered again by Suzuki & Co., who chartered her for the ship's first voyage to the Orient. The Manulani is due to load and sail from Vancouver within a week, and upon her return will be re-delivered at Honolulu to the Matson Line.

TO ARRIVE

Norway	Borgland
New York	Kronland
Charleston	Robin Adair
New York	Diana Dollar
Boston	Pennsylvanian
Victoria	Canadian Trooper
Puget Sound	Margaret Dollar
Puget Sound	Colusa
Portland	Rose City
Portland	Willamette
Columbia	Chickasaw City
Los Angeles	Waimea
Tuesday, February 12.	
Manila	Dilworth
Baltimore	Redman
Baltimore	Santa Clara
Mazatlan	Oaxaca
Cristobal	San Juan
Honolulu	Matsonia
Seattle	Admiral Peary
Victoria	E. D. Kingsley
Portland	Admiral Schley
Portland	Celilo
Port San Luis	San Antonio
Los Angeles	Humboldt
Los Angeles	Adm. Farragut
Los Angeles	Yale
Wednesday, February 13.	
Boston	W. A. Luckenbach
Mobile	Eldorado
Thursday, February 14.	
Rotterdam	Drechtdyk
Philadelphia	Georgian
Baltimore	Edgar Bowling
Cristobal	San Juan
Seattle	Admiral Dewey
Los Angeles	Yale
Los Angeles	Admiral Evans
Friday, February 15.	
Manila	West Chanaka
New York	District of Columbia
Baltimore	Wm Perkins
Portland	Adm. Fiske
Los Angeles	Harvard
Los Angeles	Emma Alexander
Saturday, February 16.	
Darien	Horaisan Maru
Boston	Californian
Los Angeles	Yale
Los Angeles	Humboldt
Sunday, February 17.	
Hamburg	Hessen
Hongkong	Korea Maru
Yokohama	Hayle Maru
Baltimore	Hague Maru
Seattle	Ruth Alexander
Monday, February 18.	
Hongkong	Tatsuno Maru
Shanghai	Canadian Freighter
Sydney	Sonoma
Sydney	Maunganui
New York	Cuanche
New York	Grant
Baltimore	Steel Trader
Corinto	Chapas
Portland	Admiral Schley
Port San Luis	San Antonio
Los Angeles	Admiral Dewey
Los Angeles	Harvard

TO DEPART

Around World	Esther Dollar
Victoria	Canadian Trooper
Los Angeles	Emma Alexander
Tuesday, February 12.	
New York	Edward Luckenbach
New York	Mississippian
New York	Steel Seafarer
Honolulu	Cambria
Seattle	Admiral Farragut
Seattle	Mukilteo
Portland	Admiral Schley
Portland	Phyllis
Pomona River	Bertie Hanlon
Albion	Pasadena
Los Angeles	Yale
Los Angeles	Humboldt
Los Angeles	Celilo
Wednesday, February 13.	
South America	Colusa
Honolulu	Wilhelmina
Port Allen	Lurline
Seattle	Barbara C
Eureka	Mazatlan
Eureka	Columbia
Eureka	Sea Foam
Fort Bragg	Brunswick
Thursday, February 14.	
Los Angeles	Waimea
Liverpool	Chickasaw City
New York	Margaret Dollar
Seattle	Admiral Peary
Seattle	Gigmont
Portland	Willamette
Portland	Castle Point
Santa Cruz	San Antonio
Los Angeles	Yale
Los Angeles	Georgina Rolph
Friday, February 15.	
Yokohama	Tenyo Maru
Victoria	E. D. Kingsley
Portland	Admiral Evans
Los Angeles	Harvard
Los Angeles	Admiral Dewey
Los Angeles	Wallingford
Saturday, February 16.	
Liverpool	Isis
London	Colusa
Sydney	West Cahokia
New York	Kroonland
New York	Henry S. Grove
New York	Santa Clara
Galveston	Adm. F. Luckenbach
Hilo	Enterprise
Port Gamble	Canadian Farmer
Seattle	Everett
Seattle	Dalzenport
Seattle	Emma Alexander
Port Ard	Rose City
Portland	Ernest H. Meyer
Eureka	Willmington
Los Angeles	Yale
Los Angeles	Admiral Farragut
Los Angeles	Humboldt
Sunday, February 17.	
New York	Mystic
Monday, February 18.	
Havre	Buenos Aires
Galveston	Lochkatrine
Los Angeles	Ruth Alexander

Transpacific Mails

Time of closing unless otherwise specified at Oakland postoffice:

China—
February 12, 2:30 p. m., Pres. Madison.
February 15, 7:00 p. m., Tenyo Maru.
February 19, 8:00 a. m., President Wilson.
February 24, 2:30 p. m., Pres. McKinley.

Japan and Korea—
February 12, 2:30 p. m., Pres. Madison.
February 15, 7:00 a. m., Tenyo Maru.
February 19, 8:00 a. m., President Wilson.
February 24, 2:30 p. m., Pres. McKinley.

Siberia—
February 12, 2:30 p. m., Pres. Madison.
February 15, 7:00 a. m., Tenyo Maru.
February 19, 8:00 a. m., President Wilson.
February 24, 2:30 p. m., Pres. McKinley.

Dutch East Indies and French Indo-China—
February 12, 2:30 p. m., Pres. Madison.
February 15, 7:00 a. m., Tenyo Maru.
February 19, 8:00 a. m., President Wilson.
February 24, 2:30 p. m., Pres. McKinley.

Siam and Straits Settlements—
February 12, 2:30 p. m., Pres. Madison.
February 15, 7:00 a. m., Tenyo Maru.
February 19, 8:00 a. m., President Wilson.
February 24, 2:30 p. m., Pres. McKinley.

Philippine Islands—
February 12, 2:30 p. m., Pres. Madison.
February 19, 7:00 a. m., Thomas.
February 15, 7:00 a. m., Tenyo Maru.
February 19, 8:00 a. m., President Wilson.
February 24, 2:30 p. m., Pres. McKinley.

Hawaiian Islands—
February 12, 7:00 a. m., Cambria.
February 13, 8:00 a. m., Wilhelmina.
February 15, 9:30 a. m., Tenyo Maru.
February 21, 8:00 a. m., President Wilson.

Australia and West Australia—
February 22, 5:30 a. m., Maunganui.

New Zealand—
February 22, 5:30 a. m., Maunganui.

Mexico and Central America—
February 19, 8 a. m., San Juan.
February 27, 2:00 a. m., Nicolas.
March 4, 2:30 a. m., Ecuador.

FREIGHTER'S VISIT START OF LARGE SHIP SEASON HERE

Blue Triangle, in Oakland Yesterday, First of Fleet of Five Freight Cariers.

The Nawsco Line freighter Blue Triangle was a week-end visitor at the Oakland waterfront. The big steamer brought in a large consignment of blacksmithing coal which was discharged onto the wharf at the Parr Terminal in the outer harbor. Extra shifts of men managed to discharge the vessel by yesterday noon and late in the evening she sailed for Portland to collect lumber and other shipments on her return consignments to the Atlantic coast.

The Lawsco Line will have five ships sailing from her during the coming month. The Wabash will sail February 20 and the Blue Triangle will return to the east coast on February 20. These will be followed at weekly periods by the Lehigh, the Cold Harbor and the Artigas. All are freighters and all bring Atlantic shipments for discharge in Oakland as well as load from here with canned and cased goods and fruit.

The cargo movement in and out of Oakland harbor is showing a decided improvement over that of December, which was the lowest ebb, and in January, when the increase started. Shipping men are highly optimistic now as to the outlook for cargo movement by the water routes.

DOMESTIC PORTS

Portland—Sailed, Feb. 9, 8 p. m., stmr *Pomona for Seattle.*

Eureka—Arrived Feb. 9, 8 a. m., stmr *Columbia from Coos Bay*, 2 p. m., ms Mazatlan from Coos Bay.

Aberdeen—Arrived, Feb. 9, noon, Nor stmr Hallgrim from Yokohama. Sailed, stmr Haleo for San Pedro; 4 p. m., stmr Avalon for San Pedro; stmr Yellowstone for San Francisco.

Seattle—Arrived Feb. 9, 2 p. m., ms Los Alamos, hence Feb. 6, 4 p. m., Br stmr Colonial from Bellingham. Sailed, 5 p. m., stmr Doylestown for San Francisco, stmr Redondo for Alaska; stmr K. I. Luckenbach for San Francisco, stmr Georgina Rolph for San Francisco, 2 p. m., Ital stmr Carnia for Cardiff; 10 a. m., stmr Admiral Peary for San Francisco.

Ketchikan—Sailed Feb. 9, stmr Curacao for Valdez.

Point Reyes—Passed south Feb. 9, 11:40 a. m., stmr Steel Navigator from Astoria for San Francisco.

San Pedro—Arrived, Feb. 9, stmr Kodiak from Balboa, stmr Kroonland from New York; stmr J. H. Gordon from New York. Sailed, Feb. 9, stmr William for San Francisco, stmr Jupiter for Coos Bay.

Bandon—Arrived, Feb. 10, 1 p. m., stmr Mary E. Moore, hence Feb. 7, stmr Brooklyn hence Feb. 8; 1 p. m., stmr Celone from Coos Bay; 4 p. m., stmr Elizabeth, hence Feb. 8.

Everett—Arrived Feb. 10, 11 a. m., Br stmr Ethel Freda from Coos Bay, 10 a. m., stmr Suwarinco from Seattle, stmr Redondo from Seattle. Sailed, Feb. 9, stmr Admiral Dewey for San Francisco; 5 p. m., stmr Robin Goodfellow for Vancouver, Feb. 10, 6 a. m., Nor stmr Nordbo for Yokohama, Nor stmr Seistad for Yokohama.

Tacoma—Passed in Feb. 10, 4 p. m., stmr Reginius, hence Feb. 6 for Seattle.

Aberdeen—Arrived, Feb. 10, 11 a. m., stmr J. R. Stetson, hence Feb. 7, 5 a. m., stmr Claremont from Astoria.

Victoria—Arrived Feb. 10, 8 a. m., stmr Dorothy Luckenbach, hence Feb. 8.

Seward—Sailed, Feb. 10, stmr Alaska for Seattle.

Astoria—Arrived, Feb. 10, 4 p. m., stmr K. I. Luckenbach from Seattle. Br stmr Lochkatrine from Seattle.

Everett—Arrived Feb. 10, stmr W. R. Commerford from Seattle.

Bellingham—Arrived, Feb. 10, stmr North land, hence Feb. 6.

San Diego—Arrived, Feb. 10, 8 a. m., stmr Katrina Luckenbach from New Orleans.

Redondo—Sailed, Feb. 9, stmr Nore for Fort Bragg, stmr Pacific for San Francisco.

South Bend—Sailed, Feb. 9, stmr Sagerstone for New York.

San Pedro—Arrived Feb. 9, stmr Everett from Everett, stmr Olympia from Astoria, stmr J. R. Gordon from New York, Feb. 10, Br stmr El Lobo from Balboa, stmr Ernest H. Meyer from Grays Harbor, stmr Los Angeles, hence Feb. 8, stmr Yale, hence Feb. 9, stmr Thoma-Crowley from Grays Harbor, stmr Frances E. Powell from Philadelphia, stmr Steel Navigator from New Orleans, stmr Admiral Farragut, hence Feb. 8; stmr Wilmington from San Diego, stmr Hamboldt, hence Feb. 8, stmr Steel Maker from Boston. Sailed, Feb. 9, stmr Robin Adair for San Francisco; stmr W. Miller for San Francisco, stmr Alice Anderson for San Francisco, Nor ms Borgland for San Francisco, stmr Viking for San Francisco, stmr santiam for Eureka, stmr Ryder Hamlet for San Francisco, Br stmr Canadian Trooper for San Francisco, stmr Doris Dodge for San Francisco, Feb. 10, stmr Kroonland for San Francisco, stmr Humboldt for San Francisco.

Seattle—Arrived, Feb. 10, stmr West Lashka from Astoria, stmr Commerford from Everett. Sailed, Feb. 9, [illegible] Feb. 9, 1 p. m., ms H. T. Harvey for San Francisco.

Port Angeles—Sailed, Feb. 10, stmr Cura ao for Valdez.

Tacoma—Passed in, Feb. 9, 8 p. m., stmr Quinault Pathfinder from Victoria for Seattle.

SUN, MOON, TIDE

The time and heights of tides in the following U. S. Coast and Geodetic Survey table are given at Fort Point at the entrance to San Francisco bay. For Webster street bridge Oakland add 40 minutes.

[illegible]

Date.	Time.	Ft.	Time.	Ft.	Time.	Ft.	Time.	Ft.
	H. W.		L. W.		H. W.		L. W.	
12	4:27	4.3	10:40	1.3	5:07	5.2	11:01	1.6
13	5:07	4.3	11:48	1.0	6:20	5.1	12:12	2.0
14	5:[illegible]	4.3	[illegible]	[illegible]	7:[illegible]	[illegible]	1:21	4.2
15	6:11	4.6	1:[illegible]	0.4	8:[illegible]	5.7	[illegible]	[illegible]
	L. W.		H. W.		L. W.		H. W.	
15	12:19	2.1	7:25	4.7	2:24	0.7	9:28	5.9
16	[illegible]	[illegible]	8:[illegible]	4.9	3:[illegible]	[illegible]	10:[illegible]	[illegible]
17	1:42	2.7	[illegible]	[illegible]	[illegible]	[illegible]	10:48	4.0

NOTE—In the above table the daily tides are given in the order of their occurrence commencing with the early morning low water in the left hand column and the succeeding tides as they occur. On some days but three tides occur, the fourth occurring the following morning.

The columns of heights give the elevation of each tide above the plane of reference of the Coast and Geodetic Survey chart soundings, except where the numbers are preceded by the minus sign or dash, when the heights are below.

ISLAND PORTS

Victoria—Arrived, Feb. 9, stmr Santa Cruz, hence Jan. 5.

Honolulu—Arrived, Feb. 9, 10 a. m., stmr Manukai from Seattle, Jap stmr Wovo Maru from Balboa. Sailed, Br stmr Omaka for Yokohama, etc. Arrived, Feb. 8, Br stmr Urcka from Yokohama.

Manila—Arrived, Feb. 7, stmr Steel Worker from San Pedro.

Honolulu—Sailed, Feb. 9, Jap stmr Wovo Maru for Yokohama; Kiso, etc.; 6 p. m., stmr President Hayes for Japan, etc. (around the world). Arrived, Feb. 9, 4 a. m., stmr President Hayes, hence Feb. 2.

Big Vessel Brings Blacksmithing Coal

The Nawsco Line freighter BLUE TRIANGLE arrived in port Saturday and spent the next thirty-six hours discharging her cargo of blacksmithing coal on the Parr Terminal wharf. The vessel sailed last night for north Pacific ports.

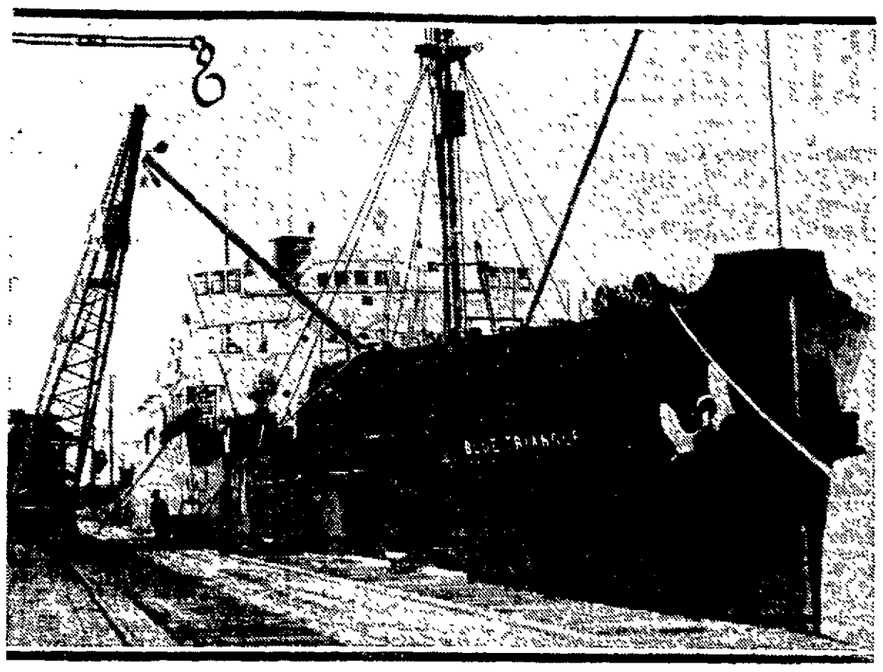

WIRELESS REPORTS
For Past 24 Hours.

By U. S. WEATHER BUREAU.

FEBRUARY 10—6 A. M.

Makena—In lat. 44.12 N., long. 131.24 W.; raining, SE. wind 24 miles.

Tepin—In lat. 33.18 N., long. 126.18 W.; partly cloudy, north wind 24 miles.

Empress of Asia—In lat. 31.48 N., long. 145.45 W.; snowing, north wind, 40 miles.

President McKinley—In lat. 44.14 N., long. 139.12 W.; cloudy, east wind, 34 miles.

By FEDERAL WIRELESS.

FEBRUARY 10—8 P. M.

James B. Duke—Portland for Shanghai; 1991 miles from Columbia River.

West Isan—San Pedro for Yokohama, 2792 miles from San Pedro.

West Farallone—Honolulu for San Pedro; 2534 miles from San Pedro.

Ontavan—Honolulu for San Pedro, 844 miles from San Pedro.

W. F. Herrin—San Francisco for Lionton; 486 miles from San Francisco.

West Chopaka—Hongkong for San Pedro; 658 miles from San Pedro.

Margaret Dollar—Seattle for San Francisco; 201 miles from San Francisco.

Pelita—San Francisco for Manila; 470 miles from San Francisco.

Frank G. Drum—San Pedro for Honolulu; 877 miles from San Pedro.

Montgomery—San Francisco for Seattle, 62 miles north of Cape Mendocino.

Dilworth—Manila for San Francisco, 305 miles from San Francisco.

Uncomoyn—San Francisco for New York, 1127 miles from New York.

Libertad—San Pedro for New York; 1491 miles from San Pedro.

Bisley—Baltimore for San Pedro; 1823 miles from San Pedro.

Somme—San Francisco for Balboa; 458 miles from San Francisco.

Wapama—San Francisco for Portland; 45 miles from San Francisco.

Caddapack—San Francisco for San Pedro, 52 miles from San Francisco.

Robin Adair—San Pedro for San Francisco; 34 miles from San Francisco.

Fred Barker—San Pedro for Blaine; 430 miles from San Pedro.

Olympia—San Francisco for Port San Luis; 100 miles from Port San Luis.

Venezuela—San Francisco for New York; 1263 miles from San Francisco.

District of Columbia—New York for San Francisco, 1418 miles from San Francisco.

Lake Francis—Tacoma for San Pedro, 500 miles from San Pedro.

Annette Rolph—San Francisco for Astoria; 110 miles from San Francisco.

Wallingford—St. Helens for San Francisco; 16 miles from San Francisco.

Seldovia—Seattle for San Francisco, 763 miles from San Francisco.

E. Pedro—Buckley Bay for San Pedro, 527 miles from San Pedro.

Marsland—Vancouver for France, 50 miles from Point Conception.

Shasta—San Pedro for Grays Harbor, 341 miles from Grays Harbor.

Buford—San Francisco for Honolulu; 2232 miles from San Francisco.

Durango—New York for San Pedro; 881 miles from San Pedro.

Ecuador—New York for San Francisco, 3118 miles from San Francisco.

La Brea—San Pedro for Philadelphia; 2320 miles NW. of Balboa.

Mojave—San Francisco for Portland; 18 miles from San Francisco.

Higaraki—San Francisco for Auckland, 1838 miles from San Francisco.

Hoian—Port San Luis for Manila; 1617 miles from Port San Luis.

West Orowa—Portland for Yokohama, 1119 miles from Columbia River.

President Mckinley—Yokohama for Seattle, 2[illegible] miles from Seattle.

President Lincoln—Yokohama for San Francisco, 2510 miles west of Honolulu.

Santa Maria—Vancouver for San Pedro; 2989 miles from San Pedro.

Sonoma—Sydney for San Francisco, 2545 miles from San Francisco.

Ventura—San Francisco for Sydney, 1925 miles from San Francisco.

By RADIO CORPORATION.

FEBRUARY 10—5 P. M.

Makena—Bellingham for Kobe; 561 miles from Bellingham.

Minnesotan—San Francisco for Seattle, 1191 miles from San Francisco.

Diana Dollar—San Pedro for San Francisco, [illegible] miles from San Francisco.

Topa Topa—San Francisco for San Pedro; 490 miles from San Pedro.

Rose City—Portland for Seattle, 162 miles from Columbia River.

Admiral Evans—San Francisco for Portland, off Columbia River.

[illegible]—San Francisco for Willapa, [illegible] miles from Willapa.

W. S. Miller—San Pedro for San Francisco, 107 miles from San Francisco.

Captain Watson—San Francisco for Aberdeen, [illegible] miles from Aberdeen.

Rose City—Portland for San Francisco, 230 miles from San Francisco.

E. D. Kingsley—Bluffer Bay for San Francisco, [illegible] miles south of Cape Flattery.

[illegible]—Tacoma for San Francisco, 235 miles from San Francisco.

[illegible]—San Francisco for Coos Bay, [illegible] miles from San Francisco.

[illegible]—San Pedro for Coos Bay, 460 miles from Coos Bay.

[illegible]—San Francisco for Astoria, 116 miles from Astoria.

Catania Lake—Astoria for San Pedro; [illegible] miles from San Pedro.

Kowaro—San Francisco for Lunton, 482 miles from San Francisco.

[illegible]—Point Wells for San Francisco, [illegible] miles from San Francisco.

[illegible]—San Francisco for Willapa, [illegible] miles from Willapa.

Kansas City—Portland for San Francisco, [illegible] miles from San Francisco.

[illegible]—San Pedro for San Francisco, 170 miles from San Francisco.

Mishkomenon—San Francisco for Grays Harbor, [illegible] miles from San Francisco.

Dorado—San Francisco for San Pedro, 44 miles from San Pedro.

Phyllis—San Pedro for San Francisco; 120 miles from San Francisco.

Nore—Redondo for Fort Bragg; 225 miles from Fort Bragg.

Willard—San Francisco for New York; 227 miles from San Francisco.

Mazatlan—Tacoma for San Francisco; 86 miles from Eureka.

Pennsylvania—San Pedro for San Francisco, 165 miles from San Francisco.

Pecos—San Pedro for San Pedro; 296 miles from San Pedro, noon.

Sierrecco—Raymond for New York; 47 miles north of Cape Blanco, noon.

President Lincoln—Orient for San Francisco; 2510 miles from Honolulu.

President Harrison (round the world)—1020 miles from Singapore.

President Hayes—Honolulu for Kobe; 451 miles west of Honolulu.

Hornemoh—Galveston for Hamburg, 2113 miles from Galveston noon.

Maunganui—Sydney for San Francisco; 2534 miles from San Francisco.

Hoosier—Port San Luis for Manila; 3207 miles from Port San Luis.

Ida—Vancouver for Kobe; 1779 miles from Vancouver.

West Hinton—Portland for Yokohama; 2421 miles from Columbia River.

Montecello—Portland for Yokohama; 2038 miles from Columbia River.

West Jessup—Portland for Yokohama, 2023 miles from Columbia River.

Anne Morse—Kobe for Portland; 3533 miles from Columbia River.

Frogner—Portland for Yokohama; 3625 miles from Columbia River.

Hagen—Port San Luis for Manila, 5135 miles from Port San Luis.

Wheatland Montana—Vancouver for Shanghai, 1700 miles from Vancouver.

West Isan—Vancouver for Yokohama; 2038 miles from Vancouver.

Indian City—Portland for Yokohama, 1575 miles from Columbia River.

Dewey—Shanghai for Portland, 2551 miles from Columbia River.

President Grant—Seattle for Yokohama, 3000 miles from Seattle.

Steel Traveler—San Pedro for Kobe; 3250 miles from San Pedro.

Yankee Arrow—San Francisco for Hongkong, 2530 miles west of San Francisco.

West Ivan—San Pedro for Yokohama; 2592 miles from San Pedro.

Trimountain—Yokohama for San Pedro; 2530 miles from San Pedro.

Tepin—San Pedro for Yokohama; 571 miles from San Pedro.

Standard Arrow—San Francisco for Woosung, 5340 miles from San Francisco.

Eskbarn—San Francisco for Brisbane; 3140 miles from San Francisco.

India Arrow—San Francisco for India; 10[illegible] miles from San Francisco.

Empire Arrow—Hongkong for San Francisco, 4950 miles from San Francisco.

Eagle—San Pedro for Savannah; 120 miles south of San Pedro.

Jadden—Port Arthur (Tex.) for Osaka; 1045 miles NW. of San Francisco, noon.

Jennie R. Morse—San Pedro for Yokohama, 540 miles from San Pedro noon.

Matsonia—Honolulu for San Francisco, 498 miles from San Francisco.

Orinoco—Portland for Shanghai 1050 miles from Columbia River.

Leonard Dyke—Puget Sound for Adelaide; 1140 miles west of San Francisco.

Astral—Hongkong for San Francisco; 1350 miles from San Francisco.

China Arrow—Hongkong for San Francisco; 1634 miles from San Francisco.

Steel Mariner—San Pedro for Kobe; 1410 miles from San Pedro, noon.

Maui—San Francisco for Honolulu, 1470 miles from San Francisco.

Oklahoma—San Francisco for Vancouver, 335 miles from San Francisco.

Corvus—Portland for New York, 300 miles from Columbia River.

Salinas—Hampton Roads for Vancouver, 180 miles south of San Francisco.

Rhine Maru—Vancouver for San Pedro, 130 miles west of San Francisco.

John W. Kirkpatrick—San Francisco for Seattle; 201 miles from San Francisco.

FEBRUARY 11—6 A. M.

Hanaraki—In lat. 12.24 N., long. 143.42 W.; clear, NE. wind 24 miles.

Sonoma—In lat. 15.12 N., long. 160.06 W.; clear, east wind, 18 miles.

Maui—In lat. 25.46 N., long. 151.30 W.; raining, south wind, 34 miles.

Makena—In lat. 44.06 N., long. 133.24 W.; raining, south wind, 34 miles.

Niagara—In lat. 46.54 N., long. 133 W.; raining, south wind 34 miles.

Buford—In lat. 33.36 N., long. 128.44 W.; cloudy, SW. wind, 18 miles.

[illegible]—In lat. [illegible] N., long. 127.12 W.; partly cloudy, SW. wind, 18 miles.

Mindanao—In lat. [illegible] N., long. 141.36 W.; partly cloudy, NE. wind 24 miles.

President Monroe—In lat. 40.54 N., long. 126.[illegible] W., NW. wind 18 miles.

President Lincoln—In lat. 40.54 N., long. 141.36 W.; partly cloudy, NE. wind 24 miles.

President Monroe—In lat. 40.54 N., long. 126.[illegible] W., NW. wind 18 miles.

PRODUCTION OF LUMBER IS ABOVE NORMAL OUTPUT

One hundred and thirty-two mills reporting to West Coast Lumbermen's association for the week ending February 2, manufactured 104,068,687 feet of lumber; sold 95,898,881 feet, and shipped 105,601,264 feet.

Production for reporting mills was 16 per cent above normal. New business was 8 per cent below production. Shipments were 10 per cent above new business.

Thirty per cent of all new business taken during the week was for future water delivery. This amounted to 29,108,823 feet, of which 22,591,973 feet was for domestic cargo delivery, and 6,516,850 feet export. New business by rail amounted to 2055 cars.

Forty-seven per cent of the week's lumber shipments moved by water. This amounted to 49,371,206 feet, of which 28,979,804 feet moved coastwise and intercoastal, shipments totaled 1103 cars.

Local auto and team deliveries and 20,391,402 feet overseas. Rail totaled 5,140,055 feet.

Unfilled domestic cargo orders totaled 134,142,717 feet. Unfilled export orders, 211,572,121 feet. Unfilled rail trade orders, 6357 cars.

In the five weeks of the year, production reported to West Coast Lumbermen's association has been 461,267,100 feet; new business, 490,680,206 feet, and shipments 456,918,828 feet.

Notice to Mariners

Buoy, Astoria to Harrington Point, Washington.—On January 14, 1924, Channel Buoy 12 was moved 550 yards 236° into 36 feet of water. Approximate position: Lat. 46° 15' N., long. 123° 41' W.

Light, Martin Island to Willamette River Mouth, Washington.—About January 28, 1924, Hewlett Dike Light in approximately lat. 45° 41' N., long. 122° 46' W., fixed red, of 25 candlepower, will be established 15 feet above water, on an unpainted pile dolphin erected in 15 feet of water, at the outer end of Dike No. 14 2.

Buoys, Grays Harbor, Washington.—On January 15 and 16, 1924, the following buoys in Grays Harbor were moved as indicated:

Trustee Spit Buoy 2 was moved 100 yards 131° into 30 feet of water.

Whitcomb Flats Bell Buoy 3 was moved 275 yards 231° 30' into 75 feet of water.

Channel Buoy 24 was moved 140 yards 231° into 11 feet of water.

Radio Fog Signal, Switsure Bank Light Vessel, Washington.—On January 29, 1924, a radio fog signal was established on Switsure Bank Light Vessel. The vessel transmits continuously during thick or foggy weather signals consisting of a series of 2 dashes for 35 seconds, silent 25 seconds, on a 300 k. c. (1000 meter wave). Approximate position: Lat. 48° 31' 44" N., long. 123° 00' W.

Light, Carquinez Strait, San Francisco Bay, California.—Slaughterhouse Point Light in approximately lat. 38° 04' N., long. 122° 17' W., was permanently discontinued on April 9, 1923.

The following information has been received from Captain Henry Nelson, of the American steamer President Wilson dated January 22nd, 1924, concerning the aids to the entrance to the Gulf of Tokyo:

Sano Saki light has been repaired and now shows the red light only flash every 30 seconds. Approximate position lat. N 34° 36' 40", long. E 139° 45' 25".

Nosima Zaki lighthouse has been destroyed and a temporary fixed red light is being exhibited. Approximate position, lat. N 34° 54' 17" long. 139° 55' 24".

Toza Shima has been repaired and now shows one flash every 20 seconds. Approximate position, lat. 35° 08' 18, long N 139° 36' 40".

Insurugi Saki has been repaired and shows a flash for 3 seconds, every 10 seconds. Approximate position, lat. N. 35° 08' 55", long. E. 139° 40' 41".

Moro Saki shows a fixed white light of strong candle power. Approximate position, lat. N. 35° 15' 29", long. W. 139° 44' 34".

All other lights are burning as charted.

The recent earthquake has made conditions in the Port of Yokohama worse and many ships are tied up, due to a great shortage of lighters.

The custom pier is still standing and passenger ships are being docked there to allow passengers to go ashore, but no cargo can be handled on the dock.

The water mains were again broken during the recent shock and it was difficult to get water at this date, although it was believed by port officials that conditions would improve soon and all vessels would be able to get a limited supply of water.

The master of the American Venezuela reports to this office by radio that on February 6th at 4:35 p. m., in lat. N. 33° 58', long. W. 119° 00', passed square log 20 feet long and 3 feet square.

JOHN W. BLACKBURN,
Commander, U. S. N., in Charge.

Hongkong Dock Company Claims Ship as

MAN THOUGHT TO HAVE SLAIN WIFE, FATHER, MOTHER

Former Charged With Killing Grandmother Believed Slayer of Family.

PLYMOUTH, Ind., Feb. 11.—Ray D. Smith, prominent Marshall county farmer, who was arrested here charged with the slaying of his grandmother, Mrs. Francis Sweet, 83, is being questioned by officials for his possible connection with the slaying of several other members of his family who have met violent deaths in the last few years.

Smith was arrested on information furnished by his wife, that Smith killed his grandmother two years ago. Mrs. Sweet disappeared at that time and it was believed she had committed suicide. After Mrs. Smith's story officials discovered the grandmother's shrunken and almost unrecognizable corpse buried beneath the concrete foundation of a chicken house.

Officials are investigating circumstances surrounding the death of Smith's father, mother and a former wife. The father, it was said, was the victim of a brutal hammer murder. The mother and wife were victims of poison.

Mrs. Smith told officials she knew of Mrs. Sweet's death since a few days after the woman was killed. Constant fear for her life, agitated by threats of her husband, she said, had kept her silent regarding the affair.

OFFICIAL.

BOARD OF SUPERVISORS

REGULAR MEETING, BOARD OF SUPERVISORS, MONDAY, JANUARY 28th, 1924.

The regular meeting of the Board of Supervisors was called to order at 10 o'clock a. m. On call of the roll the following were present: Supervisors Heyer, Knox, Mullins, Staats and Chairman Hamilton—5.

On motion of Supervisor Staats, seconded by Supervisor Knox, the reading of the minutes of the last meeting was waived and they were approved as entered by the following vote:

Ayes—Supervisors Heyer, Knox, Mullins, Staats and Chairman Hamilton—5.

REPORTS.

The following reports were ordered filed:

Five Injury—Month of December, 1923.

Bridge tender—Accident at bridge.

REQUISITIONS.

One hundred and ten requisitions for supplies, etc., were allowed by the Board.

AFFIDAVIT OF PUBLICATION.

The following affidavits of publication were ordered filed:

San Leandro Reporter—Ordinance No. 156.

Township Register — Alvarado school bonds.

Berkeley Daily Gazette—Albany school bonds.

PERMIT GRANTED.

A permit for the construction of fender dolphins at the Webster St. bridge from the war department was presented to the Board and ordered filed.

PAYMENTS ORDERED.

Certificates were received from the county surveyor and architect stating that the following contractors were entitled to the amounts set opposite their respective names:

L. D. Frabee, floating Del Valle Farm $1070.66
Kaiser Paving Co., Pleasanton-Livermore road 684.88
Rogers & Ough, test borings, estuary 770.57

On motion of Supervisor Knox, seconded by Supervisor Staats, the certificates were approved and payments ordered by the following vote:

Ayes—Supervisors Heyer, Knox, Mullins, Staats and Chairman Hamilton—5.

OPENING OF BIDS.

The following bids for the Alvarado School District Bonds were opened and referred to the committee of the whole:

Name.	Premium.	Cert. Chk.
Bank of Italy	$865.20	$1300.00
Blyth-Witter Co.	225.00	1210.00
Cedric & Co.	33.00	1210.00
Bank of Alameda Co.	200.00	1207.00
Worden & Co.	720.00	2500.00
E. H. Rollins & Sons	625.00	1300.00
Peirce-Fair Co.	114.75	1310.00
Freeman-Smith-Camp Co.	336.00	1225.00
R. H. Moulton Co.	525.00	1250.00
Anglo-London-Paris Co.	658.00	1250.00

The following bids for the Albany School District Bonds were opened and referred to the committee of the whole:

Name.	Premium.	Cert. Chk.
Bank of Italy	$2986.20	$1300.00
Blyth-Witter Co.	1909.00	1305.00
E. H. Rollins & Sons	2400.00	1400.00
Peirce-Fair Co.	2312.10	1350.00
R. H. Moulton & Co.	2945.00	1350.00
Wm. Cavalier & Co.	2095.00	1310.00
Anglo-London-Paris Co.	2853.00	1350.00

The following resolutions were adopted:

Appropriating $250.00 for advertising.

Appropriating $5000.00 for improvement of Skyline Boulevard.

Accepting bid of Bank of Italy for Albany School District Bonds, premium $2986.20.

Accepting bid of Bank of Italy for Alvarado School District Bonds; premium $865.20.

Instructing Clerk to deposit the following checks: $17.00 return of costs in act on 75-61; $11.12 return of aid rendered to Rose Chapman; $67.17 payment for Cumbre to High St. ferries by Donovan Steamship Co. Authorizing transfer of $500.00 from unused fund to Marine road fund, also transfer of $500.00 from unused fund to Health Center.

Order for compensation to Mrs Alice Johnson, Mrs. Blanche Lawrence and Mrs. Dorothy Johnson and children to San Bernardino, Calif., also Roy Smith to Portland, Oregon.

Authorizing the cancellation of warrants Nos. 4723, 7423, 10158 and 14319, drawn in favor of M. Q. Martin; warrant No. 11119, drawn in favor of G. A. McDonald; No. 20561, drawn in favor of Maria Robinson; and No. 19677, drawn in favor of Albert Schloss.

Approving Charges in employers at County Hospital and Arroyo Sanatorium.

On motion of Supervisor Staats, seconded by Supervisor Knox, the following claims as approved by the auditing and finance committee and court on the Register of General Warrants, also pay roll, were ordered paid to the respective claimants in the sums and out of the funds designated, by the following vote:

Ayes—Supervisors Heyer, Knox, Mullins, Staats and Chairman Hamilton—5.

General Fund, 1923-24—L. D. Anger, $1000; $30.00; Ass. Co., $25.00; $28.00; Ass. Counties, $45.43, $32.55, $105.14, $1975.20; Alameda Battery, $5.50; Acme Welding Co., $1.25; Auto Rates Senator, $26.00; Robt. J. Allher, $12.00; Mrs. Wm. Appel, $6.33; American Ry. Exp., $10; Paul Anderson, $1.00; Alameda City Soc. Board, $617.66; Bowman Drug, $9.60, $1.10; Burquest & Saylor, $24.60, $20.00; Bray & Mulgrew, $14.08, $18.37; Berkeley Gro., $10.00, $10.00; C. Blomberg, $20.00, $10.00; Baxter-Shaw, $18.40, $7.91; Brighton Mkt., $12.50, $3.00; Otto Bielly, $4.81; Briglia & DeLucca, $20.00; Chas. J. Braun, $3.80; Edna M. Barber $150.00; Nat Borsuk, $10.00; Beran's Shoe Store, $51.35; Brown, the Grocer, $131.00; Battis Bros., $64.00; Berg's Funeral Parlors, $17.00; Bay City Lbr., $324.53; Braun-Knecht-Heiman, $48.25; C. R. Bard, $41.25; Bischoff's Surg., $20.25; A. C. Byrnes, $5.00; Butterway & Wood, $6.10; Bradford & Son, $23.00; Edw. Brindlin, $20.00; J. E. Burke, $15.00; Edgar Barber, $3.30; Baston Trc., $74.05; Bernhard & Erickson, $8.00; Calif. Cracker, $20.74; Calif. Restaurant, $21.00, $21.00, $21.00; C. W. Chandler, $10.00; Chandler Gro., $58.00, $10.00; Coffin Redington, $14.92, $9.70, $224.84; Central Shuey Crmry., $102.62, $19.65, $3.63, $5.45; Crane Co., $4.00, $310.50; Cosgrove Bros., $15.00; Cox Co., $105.00; Mrs. Harold Crow, $5.80; Christensen & Moles, $89.25; Mrs. J. Corbett, $10.00; Mrs. Emma Costello, $10.00; Conley's Battery, $48.46; Capwell Co., $15.45; Carruth & Adamson, $12.50; Chester Darling, $48.20, $4.38; W. E. Day, $8.00; C. A. Dunham Co., $75.60; Dodge Sweeney, $7.52; A. DeJuren, $28.00; Dimond Gro., $128.00; Jas. W. Edwards, $11.56; East Bay Water, $1.86, $1.56, $1.31, $1.56, $6.20; E. Bay Conf., $5.50; Eagle Sheet Metal Wks., $3.00, $6.00; Eden Creamery, $127.20, $18.00; T. Ellison, $10.00, $20.00; E. P. Evans, $30.00; P. C. Frederickson, $1.00, $4.50; M. R. Fleischman, $162.00; Frtvle. Com., $58.00; W. P. Fuller, 80c; E. Friedman, $20.00; Eug Friz, $74.00; L. D. Frazee, $10.66; Famous Players, $6.00; Gasper Co., $55.00; A. J. Gavin, $18.00; Mrs. Flor. Gonsalves, $35.00; N. Gallagher & Son, $18.00, $50.00; Gilson Elef., $5.85; Goodyear Rubber, $14.84; E. A. Gates, $10.00; Mrs. J. Gison, $16.00; Guinn's Gro., $18.00; Golden Gate Gro., $70.00; Grove St. Cash Store, $10.00; Hayward Garage, $36.88; Heathorn Phar., $39.10, $16.05; Hutchison & Co., $17.00, $105.00; Grace Hunt, $105.00; Geo Hetmann Co., $76.50; Hunt-Hatch, $4.50; E. P. Hoffman, $47.84; Hallawell Seed, $17.00; Hogan Lbr., $146.55; Hawley Drug, $13.65; Howard Auto, $2.70; E. H. Huebbe, $500.00; B. Hanly & Son, $6.00; R. Heinz, $24.75; J. Heinz, $49.50; Jersey Milk Cream, $25.00, $4.17, $21.78, $3.63; Jersey Farm Crmry., $2.34; Johnson & Johnson, $3.27; M. Johnson & Son, $91.00; Jepson Storage, $48.96; W. R. Jurgewitz, $4.32; Minora Kibbe, $150.00; K. & R. Mkt., $20.00; R. S. Kitchener, $39.61; Lester Koudekka, $1.15; A. M. Kilgore, $15.00; Konigshofer's Store, $15.11; Koesel's Gro., $20.00; Mrs. G. M. Kolich, $20.00; M. Lagorio, $32.00, $8.00; Fred Lackenbach, $2.40; Levy Aentner, $21.86; Livermore Herald, 30c; Livermore Soda Wks., $3.00; Lessa & Roderick, $70.00; Lone Star Garage, 75c; C. W. Merrill, $11.31; S. Mizolo Co., 8.00; Frank Mitchell, $13.00; Murphy & Briscoe, $283.00; H. K. Mulford, $6.48, $2.00, $4.50; J. H. Mokler, $2352.00; Maxwell Hdwe., $4.80, $1.80, $4.15; R. Morrow, $4.00; A. Muigrew, $11.00; Henry H. Meyers, $203.64; Jos. P. Myers, $60.00; Municipal Elec. Lt. Plt., $18.77; S. W. McReynolds, $10.00; Nylen & Urey, $4.50, $4.50; R. H. Noy, $6.00, $4.00; Osgoods, Druggists, $4.25, $2.00; J. Olson, $20.00; Calvin Orr, $118.60; Oakland Battery, $2.82, $1.69; Oakland Coal, $45.00, $14.00; Oakland Cremation, $10.00; Oakland Pioneer Soda, $1.20; Oakland Rim Tire, 90c; Oakland Rubber Stamp, $2.85, $7.85; Pacific Tel., $17.23, $20.25; Pacific Tel., $5.47, 22c; Pac. States Elec., $18.69, $5.60; Pacific Gas, $30.89, $8.89, $3.48, $2.18, $8.02; Piedmont Jersey Dairy, $37.56; Piedmont Gro., $10.00; Palace Gro., $20.00; Roy E. Pratt, $17.00; Pacific Label, $14.50; Philip & Philip, $40.40; Vincent Pierotti $6.00; Paula Furniture, $3.50; Patterson Parts, $2.25; Pimentel's Store, $19.00; A. P. Rosa, $18.00; Reis Shoe Co., $3.50; Rhodes-Jamieson, $3.49, $7.98; Ratto Bros., $85.72; Reid Bros., $61.85; Rosenberg Co., $5.50; Sidney Rosenthal, $2.50; Roberts Coal, $4.50; Roberts Implement, $1.50; Geo. Parks, $12.59; Park Shoe, $13.30, $5.00; Realty Syndicate, $1.41; Mrs. M. A. Rodmer, $42.50; J. J. Rosborough, $141.60; St. Joseph's Cem., $5.00; Mrs. L. Smith, $7.00; Smith Bros., $22.05, $6.32, $6.00, $14.76, $3.10; L. Schenone, $21.25, $47.25; Standard Oil, $18.15, $51.37; Mrs. A. G. Sarmento, $12.00; C. A. Silva, $15.00; Louis Saroni, $172.50, Sperry Flour, $205.39; Steinbeck, $143.13; Peter Steinkellner, $324.00; San Lorenzo Cem., $180.00; H. F. Schlueter, $49.00; Herbert Schultz, $15.10; C. F. Scheihe, $10.50; Jos. Sparks, $16.85; Sharp & Dohme, $2.90; C. C. Starr, $8.50; So. Berkly. Crmry., $8.06; Ford Samuel, $87.25; T. A. Scully, $75.00; Tribune Pub., $56.74; Tum Suden Mer., $35.00; Tribune Press $18.00; U. S. Rubber, $4.16; O. B. Van Sickle, $20.00; Victor X-Ray, $229.23; Verde Poultry, $137.10; L. L. Viers, $27.00; Valley Crmry., $51.99; W. P. Wrixon, $51.00; Walnut Grove Crmry., $9.78, $46.32, $65.10; Waters Bros., $4.48, $53.30, $11.00; Western Electro-Mech., $60.00; Western Hvy. Hdwe., $1.20, $63.57; Western Laboratory, $8.00; A. J. Wirta, $86.00; Wallace Bros., $2.50; H. F. Walker, $15.00; White Dental Mfg., $8.84; Wurger & Philbrick, $52.58; Weinstock-Nichols $3.17; H. Wohn, $30.00; Whitthorne & Swan, $36.82; Widow Gro., $8.00; M. A. Young, $30.00, $15.00; Jno. F. Young, $1.50; Yawman & Erbe, $22.15; Zellerbach Paper, $6.61, $1.61, $30.32. Total, $19,583.77.

General Fund, 1922-23 — Elz. Clines, $6.00; Albert E. Hill, $11.00. Total, $17.00.

LIBRARY Fund, 1923-24—American Book, $18.49, $3.61; Bradshaw Elec., $18.73; Community Exch. Bkts., $1.00; Cable Co., $0.76; Calif. Sch. Book Depos., $55.63; Fred DeWitt, $2.40; The Emporium, $15.75; Elliott Garage, $1.50; Denoyer-Geppert Co., $8.42; Gt. Western Power, $1.95; Elton Co., $2.83; F. T. Hawes, 45c; D. C. Heath, 49c; Houghton Mifflin, $1.65, $9.81; Macmillan Co., $1.58; Sather Gate Bookshop, $440.77, $18.19; Trimingham Bros., $9.60; H. W. Wilson Co., $2.40. Total, $660.37.

Exposition Fund, 1923-24 — Dept. Pub. Service, $1.25.

Elen Road Fund, 1923-24—Cole & Cole, $6.30.

Murray Road Fund, 1923-24—Spears-Wells Mch., $21.50.

County Good Roads Fund, 1923-24.—Ass. Oil, $23.65; Hayward Journal, $11.10; Kaiser Paving, $684.88; Wilson D. Ellis Co., $5,391.62, $94.50; J. R. Telles, Jr., $4.80.—Total, $6,210.55.

Washington Road Fund, 1923-24.—E. H. Steenson, $173.75.

Various General Fund, 1923-24.—Central Nat'l Bank Tr. Dept., $1.65; Oak. and Grammar School Board, 11c; Oakland Grammar Sch. Bd. (N) 29c; Oakland High Sch. Bd. (N) 25c; Oakland Grammar School Spec. 50c; Oakland High School Spec., $1.47; Oakland Bond. Spec., 25c, Oakland Bldg. Spec., 30c.

Estuary Tube Building Fund, 1923-24.—Engelbrecht Co., $32.25; W. P. Fuller, 49c; Oxford Univ. Press, $5.78; Rogers & Ough, $770.57, 4to. Wiley & Sons, $7.00.—Total, $816.00.

No further business appearing, the Board recessed until Thursday, January 31st, 1924.

RECESS MEETING THURSDAY, JANUARY 31, 1924.

The Board of Supervisors was called to order at 10 o'clock a. m. On call of the roll the following were present: Supervisors Heyer, Knox, Mullins, Staats and Chairman Hamilton—5.

On motion of Supervisor Staats, seconded by Supervisor Knox, the pay roll as presented by the Auditing and Finance Committee, was approved and ordered paid by the following vote: Ayes—Supervisor Heyer, Knox, Mullins, Staats and Chairman Hamilton—5.

The application of the Morris Drayage Co. for permission to move a cook-house across and along certain County Roads in Alameda county was presented to the Board. On motion of Supervisor Heyer, seconded by Supervisor Knox, the application was approved and permit granted.

The Supplementary Agreement between the County of Alameda and the Globe Indemnity Company on the Highland Hospital was presented to the Board. On motion of Supervisor Heyer, seconded by Supervisor Staats, the same was approved and the Chairman authorized to sign the same by the following vote:

Ayes—Supervisors Heyer, Knox, Mullins and Chairman Hamilton—5.

The following resolutions were adopted:

Appointing Ella Thorngale nurse at Receiving Hospital.

Appointing Edith Filmore Supt. of Baby Hospital.

Appropriating $500.00 for advertising. Accepting contract of Globe Indemnity Company.

No further business appearing the Board adjourned.

WM. J. HAMILTON, Chairman.
Attest, GEO. E. GROSS, Clerk.
By J. C. HOLLAND, Deputy.

EAST BAY VITAL STATISTICS

BIRTHS MARRIAGES DEATHS

BORN

MANIZ—To the wife of Mast E Maniz, Feb. 6, a daughter.
GOME—To the wife of Vincent Gomez, Feb 1, a daughter.
VALDEZ—To the wife of Jesus Valdez, Feb. 3, a son.
COPOLA—To the wife of Peter Coppola, Feb. 4, a daughter.
GRIGGS—To the wife of Elbert D Griggs, Feb. 5, a daughter.
PERRY—To the wife of Lee W Perry, Feb. 5, a daughter.
WALTON—To the wife of C. J. Walton, Feb. 7, a son.
SHERMAN—James L. Sherman, Feb. 5, a son.
FULLER—To the wife of Otto W. Fuller, Feb. 2, a son.
GROVE—To the wife of Robert A. Grove, Jan. 25, twins, a daughter and a son.
GIRONARD—To the wife of Henry Gironard, Jan. 20, a daughter.
SMITH—To the wife of Roy A. Smith, Feb. 5, a daughter.
CATHRO—To the wife of George R. Cathro, Feb. 3, a son.
ECHOLS—To the wife of Robert B. Echols, Feb. 4, a son.
JOHNSON—To the wife of Ernest R. Johnson, Feb. 3, a daughter.
MAIDMENT—To the wife of Richard Maidment, Feb. 6, a daughter.
SANCHEZ—To the wife of Theodore Sanchez, Feb. 6, a son.
DOUGLAS—To the wife of Edwin S. Douglas, Feb. 6, a son.
GOLVIN—To the wife of George Golvin, Feb. 2, a daughter.
O'CONNELL—To the wife of James J. O'Connell, Feb. 5, a son.
KING—To the wife of George F. King, Feb. 5, a daughter.
WILLIAMS—To the wife of Edgar P. Williams, Feb. 5, a daughter.
DENIZ—To the wife of John Deniz, Feb. 5, a daughter.

MARRIAGE LICENSES

GOLDWATER-MYERS—Nathan Goldwater, 27, and Adele Myers, 27, both of Alameda.
FRALEY-EHRHARDT—Laurence J. Fraley, 25, and Helen E. Ehrhardt, 21, both of San Francisco.
AZEVEDO-MATTOS—Ermel V. Azevedo, 31, Lathrop, and Rosa M. Mattos, 24, Oakland.

DIED

ANDREWS—In Los Angeles, February 10, 1924, Frank S. Andrews, father of Frank D. Andrews; a native of Westport, Conn., aged 70 years. (Bridgeport, Conn. papers please copy.)

Funeral services will be held Tuesday, February 12, 1924, at 2 p. m., in the Chapel of the New California Crematorium, 4499 Piedmont avenue, Oakland, California.

BOAK—In this city, February 10, 1924, Nellie I. beloved wife of William L. Boak and mother of Alice G. Painter, daughter of Mr. and Mrs. D. H. Allen of Oakland and sister of William C. Allen of Lansdale, Calif. A native of Colorado, aged 42 years 6 months. Reno, Nevada, papers please copy.

Friends and acquaintances are respectfully invited to attend the funeral services to be held at the chapel of Grant D. Miller, 2372 East 14th st., corner 24th ave., Oakland, Tuesday, February 12, 1924, at 3 o'clock P. M. Interment Evergreen cemetery.

DURRAND—In Oakland, February 9, 1924, William J. Durrand, beloved husband of Stella L. Durrand, a native of Oregon, aged 24 years, 11 months, 24 days. Marshfield, Oregon, papers please copy.

Friends and acquaintances are respectfully invited to attend the funeral services to be held at the Chapel of Grant D. Miller, 2372 East Fourteenth street, corner of Twenty-fourth avenue, Oakland, Tuesday, February 12, 1924, at 2 o'clock p. m.

GIBB—In Oakland, Feb. 11, Ada A Gibb, beloved wife of Thomas M. Gibb, loving mother of Katheline L. and Edith A. and the late Helen D. Gibb; a native of England.

Funeral Wednesday, Feb. 13, at 10 a. m. from the Fruitvale chapel of C. N. Cooper, 3247 East 14th st. Incineration California crematorium. Funeral and incineration strictly private.

JONES—In Berkeley, Feb. 10, 1924, Catherine Eva, beloved daughter of Rebecca Anne Jones and loving sister of Ardis, Phyllis, Margaret and Richard Jones. A native of Seattle, Wash., aged 9 years 1 month 17 days.

Funeral services Monday 2 afternoon, Feb. 11, strictly private. (Albert Brown Co.)

KNOLLER—In this city, Feb. 9, 1924, Rudolph Knoller; a native of Austria, aged 59 years.

Friends are invited to attend the funeral services today at 2 o'clock at the "Funeral Home" of Albert Engel & Co., 2655 Telegraph ave., s. w. corner 27th st. Interment Home of Peace cemetery.

PAVAO—In Oakland, Feb. 9, 1924, Manuel L., dearly beloved husband of Maria R. Pavao, beloved father of Manuel L., John L., Joe L., Tony L. and the late Felton L. Pavao, Mrs. Mary Raposo, Mrs. Minnie J. Pavao, Mrs. Annie Medeiros Sidre, Mrs. Jessie Prennett and the late Mrs. Margaret C. Benivets; a native of Azores, age 77 years 10 months and 2 days. A member of Luzilania of Hawaii.

Friends and acquaintances are respectfully invited to attend the funeral Tuesday, Feb. 12, from his late residence, 1562 East Thirty-first street, at 9 o'clock; thence to St. Joseph church where a requiem high mass will be celebrated for the repose of his soul commencing at 9:30.

Interment St. Mary's cemetery.

ROBERTS—In San Leandro, Feb. 8, 1924, Maria J., beloved wife of the late Joseph Roberts, dear mother of Belinda O'Rourke, Isabel Hopper, Frances Silva, Laura Perry, Stephana Kiarman, Mary Goularte, Rose Sullivan, Rosalina Pres and Andrew Roberts. (Honolulu papers please copy.)

Friends and acquaintances are respectfully invited to attend the funeral Monday, Feb. 11 at 2:30 a. m. from her late residence, corner of Knox avenue and East Fourteenth street; thence to St. Leanders church where a mass of requiem will be celebrated for the repose of her soul commencing at 10 o'clock a. m. Interment Holy Sepulchre cemetery.

ROUSE—In Oakland, Cal., Feb. 10, 1924, Florence Inez, beloved wife of William H. Rouse, daughter of Alfred J. Geangrot and Ina L. Armeier, mother of Willa, Walter and Jean Rouse, sister of Viola E. and Alfred J. Geangrot; a native of Eureka, Cal., aged 26 years, 10 months, 3 days.

Funeral services Wednesday, Feb. 13, 1924, at 10 o'clock a. m. at her late residence, 801 Alma avenue, Oakland, Cal., to which friends are invited.

SCHWANER—In Oakland, Feb. 9, 1924, William Frederick Schwaner, Jr., beloved son of Dr. W. [illegible] and Lenore D. Schwaner, brother of Albert D. and John Schwaner and grandson of Mrs. A. R. Dabney; a native of Oakland, aged 17 years.

Strictly private funeral services will be held Tuesday morning, Feb. 12, 1924. Friends may call at Tilman's, Telegraph ave. at 30th st., Oakland.

WOLFF—In Oakland, Feb. 9, Frederick Walter Wolff, dearly beloved husband of Nettie May Wolff, loving son of August and the late Antoinette Wolff, brother of Edmund U. and Fay Louise Wolff; a native of Wisconsin, aged 32 years, 7 months, 23 days.

Friends and acquaintances are respectfully invited to attend the funeral Tuesday, Feb. 12, at 2 p. m. from the Fruitvale chapel of C. N. Cooper, 3247 East 14th st. Incineration Oakland crematorium.

WESTLAKE—In Oakland, Feb. 10, 1924—William, dearly beloved husband of Harriet Westlake, devoted father of William and Louis Westlake of Redding, Calif., Mrs. Frank Wilcox, Mrs. Arleta Wierner and Benny Westlake of Oakland; a native of Illinois, aged 58 years.

Friends and acquaintances are respectfully invited to attend funeral services Monday, Feb. 11 at 3:30 p. m. at the parlors of F. S. Herrahan Co., 510 E. 14th st., at Fifth ave. Interment Redding, Calif.

YOUNG—In Oakland, February 9, 1924, Jackson B. Young, husband of Nilla P. Young and father of Homer J. Young, a native of Illinois, aged 84 years, 2 months, 23 days.

Friends and acquaintances are respectfully invited to attend the funeral services to be held at the Chapel of Grant D. Miller, 2372 East Fourteenth street, corner Twenty-fourth avenue, Oakland, Monday, February 11, 1924, at 3 o'clock p. m.

SAN FRANCISCO DEATHS.

Barker, Wm. O.—72
Bartow, Hattie
Behringer, Fred—46
Broad, Chas. E.—43
Broad, Robt.—79
Cassar, Margaret K.
Catron, Mattie O.
Crisy, Sarah A.—55
Clapperton, Besse
Collins, Margaret
Conway, Margaret
Cromer, Wolff—3
Egan, Johanna—83
Emmons, Joseph E. —64 years
Fitzpatrick, Joseph —25 years
Frost, Jas. F.—29
Gales, Annunziata —74 years
Green, Jack—11 mos.
Griffin, Nome 1.
Hazelton, Rosa Harris
Hinrichs, Catherine —73 years
Houson, Lesley C.
Larson, Elizabeth
McCoy, Margaret—8
McCarthy, Wm. S. —84 years
McFarland, Geo.—50
Mclennon, Sarah Ann (Cath rine)
Mortola, August—60
Pederson, Joseph
Pond, Margaret —75 years
Quinlan, John
Radloff, John J. —26 years
Salmi, Martin—67
Schafer, Rose C.
Truscale, Louis—57
Turner, Eliz. Howard

Oakland Woman Is Guest at Woodland

WOODLAND, Feb. 11. — Miss Amy Jackson of Oakland was the guest of honor recently at the home of Mr. and Mrs. Phil T. Laugenour. Miss Jackson, with Mrs. Sherman Holliday of Winters, were extended many favors. The guest list included:

Mesdames Robert Lockhart, E. E. Gaidis, Sue Briggs, T. R. Lowe, H. L. Huston, A. C. Huston Sr., T. S. Spaulding, Fred Mattei, Charlotte Grigsby, E. A. Bullard, C. N. Gibson, J. Reith Jr., F. N. Bullard, Elmer Eyrns, George Zimmerman and Leslie Button.

Marysville Secret Wedding Revealed

MARYSVILLE, Feb. 11.—After being kept a secret for three months the marriage of Miss Velma Nethercutt to James W. Clements has leaked out. The couple eloped to Stockton on November 10 last and were married. Ray Harmon of this city accompanied them. The bride was a student at the College of Notre Dame here and is a talented violinist. She plans to continue her music studies in Los Angeles when she joins her husband March 1.

LEGAL NOTICES.

NOTICE OF THE INTENTION OF THE BOARD OF SUPERVISORS OF ALAMEDA COUNTY TO PURCHASE REAL PROPERTY.

Notice is hereby given that the Board of Supervisors of Alameda County intends to purchase the real property hereinafter described from J. J. van Loben Sels and P. J van Loben Sels for the sum of Twenty-four Hundred Dollars ($2400.00), and that said Board will meet to consummate said purchase on Monday, the 18th day of February 1924, at the hour of ten o'clock, a. m., of said day, at the meeting room of said Board of Supervisors, in the Annex to the Hall of Records at Fifth Street and Broadway in the City of Oakland County of Alameda State of California.

That the property to be purchased from said above named J. J. van Loben Sels and P. J van Loben Sels is described as follows:

ALL that certain lot, piece or parcel of land situate in the City of Oakland, County of Alameda, State of California, more particularly described as follows, to-wit:

BEGINNING at a point on the westerly line of Union Street distant thereon northerly measured along said line of Union Street 204.5 feet from the intersection of said westerly line with the northerly line of West Eighteenth Street, said point of beginning being the northeast corner of lands conveyed by P. J. van Loben Sels to the County of Alameda, by deed dated April 27, 1914, and recorded in Liber 2224 of Deeds at page 216, record of Alameda County, California, and running thence northerly along said westerly line of Union Street 20 feet to a point; thence leaving said westerly line of Union Street and running westerly on a line parallel to the northerly line of said lands conveyed to the County of Alameda and distant northerly 20 feet from said northerly line, measured at right angles thereto, 120 feet to the [illegible] line of Poplar Street; thence leaving said parallel line and running northerly along said east line of Poplar Street 20 feet to the northwest corner of said lands conveyed to the County of Alameda; thence leaving said line of Poplar Street and running easterly along the aforementioned northerly line of lands conveyed to the County of Alameda 0 feet to the point of beginning.

All of said property is to be purchased by said Board of Supervisors for and on behalf of said County of Alameda, [illegible] by the County of Alameda for use in connection with the Alameda County Detention Home.

Dated this 21 day of January, 1924.
GEO. E. GROSS,
Clerk of the Board of Supervisors.

NOTICE OF DISSOLUTION OF PARTNERSHIP

Notice is hereby given that the partnership heretofore existing between BERING SEA SALMON PACKING CO. has been dissolved by mutual consent and that all debts owing said partnership will be disbursed on February 15, 1924.

Pacific Sea Salmon Packing Co., by Henry Mayer, trustee. Adv. Feb. 11, 18, 25; March 3, 4, 1924.

FLOWERS—
THOMAS & HARRIS
Cor. 17th & Bdwy., Opp. Post Off.
Phone Oak. 99
Artistic floral designs and decorations for every occasion. We specialize in flowers for funerals

FRATERNAL

Junior Order United American Mechanics
CESTER COUNCIL NO 22 meets every Tuesday night, Pacific bldg 10th and Jefferson streets.
Next meeting, February 12.
J. P. T. THOMAS, Councilor
1154 87th st
E. J. ALBERDOFT, Rec Secy.
1112 H st Oak

Daughters of America
MARTHA WASHINGTON COUNCIL NO 6
meets every Friday night at Scottish Hall, 12th st
Next meeting, February 15.
MRS. LILLIAN CHANDLER, Councilor
2239 E. 23d St.
JOSIE A. WANMAN, Rec Secy
2614 Valdez st Oakland

KNIGHTS OF COLUMBUS
OAKLAND COUNCIL NO 781 meets every 2nd and 4th Monday evenings at Knights of Columbus auditorium, 660 12th street.
Next meeting, February 11.
JOHN H TOLAN, Grand Knight.
F. L. McGILLAN, Fin. Secy.

FRATERNAL

F. & A. M.
DIRECTORY.

AAHMES TEMPLE
OAKLAND, CALIFORNIA
Office and club rooms at 13th and Harrison sts.
Ceremonials: Watsonville March 8. Santa Rosa March 29.
FRANK R. HALEY, Potentate.
GEO. H. SMITH, Recorder.

SCOTTISH RITE BODIES
Cathedral, 15th and Madison streets. Monday evening at 7:30 o'clock.
Office hours daily except Sunday February 11, 1924, Robert M. Ford, 32°, president, 9 a. m. to 12 m. and 1 to 5 p. m. Saturday, 9 a. m. to 12 m.
MAURICE S. STEWART, Secy.

KNIGHTS TEMPLAR
ASYLUM OF OAKLAND COMMANDERY NO. 11
Knights Templar Masonic Temple
Next meeting, Feb. 12. Special Conclave.
Illustrious Order of the Red Cross, Order of Malta.
EMINENT SIR LOUIS J. BREUNER, Commander.
SIR CHAS. A. JEFFERY, Recorder.

SCIOTS
OAKLAND PYRAMID No. 2, A. E. O. S.
Club room and meetings of Sciots hall, 529 12th street.
Meetings second and fourth Wednesday, 8 p. m.
EVERY TUESDAY, SCIOT LUNCHEON, "NEW FEERLESS," 510 17th ST., AT 12:15.
Smoker and entertainment February 13.
Band and Drill Team dance Saturday evening, March 1.
Bob Morton's Circus March 10 to 19, Auditorium grounds.
BEN E. JONES, Teparch.
Hutchinson Bldg. Ph Oak. 1073. Res. 3722 Fruitvale ave. Friv. 132W
STUART B. BOWES, Scribe, Plaza building.
Office, Oak. 7473. Res. Berk. 1925W

LOYAL ORANGE INSTITUTION OF U. S. A.
(Affiliated with Imperial Grand Orange Council of the World.)
Oakland L. O. L. 256 meets 1st & 3d Friday, Friendship hall, I. O. O. F. Temple, 11th and Franklin.
Next meeting, February 15.
Social evening. Amateur sports. 30-minute address by the Chaplain. Dancing from 9:30 to 12. Members and friends invited.
O. H. PEARCE, Master
Lake 3587.
FRED V. CLARK, Sec.

GRAND BLACK CHAPTER OF U. S. A.
R. B. K. of I.
Oakland Temple R. B. P. No 65 encamps in Friendship Hall, I. O. O. F. Temple, 11th and Franklin sts. Special encampment Friday, Feb. 29.
WOR. Sir Knight O. H. Pearce, PRECEPTOR.
Lake. 3527
Sir Knight James Stanfield, REGISTRAR.
Office 811 Grove St.

Fraternal Brotherhood
OAKLAND LODGE No 1070 meets in Wigwam hall, Pacific bldg., 16th and Jefferson streets, every Friday evening at 8:15.
Next meeting, Feb. 15. Valentine Costume Party and Dance.
MR. CHAS. T. LINNEY, Pres.
Phone Lakeside 7490
HATTIE K. HAYWARD, Treas.
5818 Dover st. Pied. 5149J

DANISH BROTHERHOOD
PACIFIC LODGE NO 39 meets every Tuesday evening at Danish hall, 164 11 st. Visiting brothers welcome.
Next meeting, February 12. Visit of the general committee of D. B. S. Lodges of California.
CHAS. M. SORENSEN, Pres.
293—51 St. Pied. 1978.
NICK ANDERSON, Secy.
5126 Shattuck ave. Ph. Pd. 3109J.

Illinois Society of Cal., Inc.
The Illinois Society of California, Inc., meets every second and fourth Monday of the month at St. George hall, 25th and Grove sts. All former residents of Illinois made welcome.
Next meeting, February 11. Public installation of officers.
ARTHUR STOUT, President.
EMILY HOLTKAMP, Secretary.

ROYAL ARCANUM
Sierra Council No 1097 meets every 2d and 4th Monday at Mirket Hall, Pacific building, cor. 16th and Jefferson streets.
Next meeting, Feb. 11
J. C. FROST, Regent.
S. K. FERRARY, Sec.

I. O. O. F. MANCHESTER UNITY
Manchester Lodge I. O. O. F. 8958 Manchester Unity meets in Denny Fund hall, 2229 Telegraph avenue every Monday at 8 p. m. Initiation every first and third Mondays in the month.
Next meeting, February 11.
WALTER L. LANGTRY, N. G.
177 8th St.
R. L. CARAY, Secretary.
2561 Sixty sixth Ave.

OAKLAND ALLIANCE
ST. PATRICK'S ALLIANCE
of America, meets on the second and fourth Wednesday of each month at 8 o'clock p. m. at Porter hall, 10th street.
Next meeting, February 13.
T. P. FENELON, Pres.
JOS. F. O'BRIEN, Rec. Secy.

EAGLES
OAKLAND AERIE No 7 [illegible]
Next meeting, February 12. [illegible]
Dr. [illegible]
HARRY W. [illegible], W. Pres.
G. J. VERGINES, W. Secretary.

FRATERNAL AERIE No [illegible]
Next meeting, February 13. [illegible]
W. T. [illegible]

UNITED ARTISANS
[illegible]
Next meeting, February 12. [illegible]
GRACE E. HOLMSCHI, Secy.

Calif. New Eng. Assn., Inc
Regular meeting and Friday [illegible] month at Denny Fund hall, 2229 Telegraph ave.
Next meeting, February 8. [illegible] based business. Refreshments. Auditorium. Former New Englanders invited. Robert Robinson will entertain.
H. AVERY WHITLEY, President.
212 Bank of Italy building.

If you see it in The TRIBUNE, tell them so.

FRATERNAL

VETERANS OF FOREIGN WARS
OF THE UNITED STATES
(The Gold Stripe Order)
Membership open to all Soldiers Sailors and Marines who have seen foreign service.
CO

Oakland Tribune

NEWSPAPER POSTAGE RATES—Under 18 pages, 1c; 18 to 22 pages, 2c; 24 to 40 pages, 3c; 42 to 60 pages, 4c. Sunday papers, 79 to 90 pages, 5c; 90 to 108 pages, 6c.

A file of the TRIBUNE can be secured at the office of Messrs. E. & J. Hardy & Co., 30-31-32 Fleet street, or Daws Steamship Agency, 17 Green street, Charing Cross, London.

REPRESENTATIVE FOR NATIONAL ADVERTISING—Williams, Lawrence & Cresmer Co., Brunswick Bldg., 225 Fifth avenue, New York; Harris Trust Bldg., 111 West Monroe street, Chicago.

PACIFIC COAST REPRESENTATIVE—Fred L. Hall, Sharon Bldg., San Francisco; San Fernando Bldg., Los Angeles.

No person connected with The OAKLAND TRIBUNE is permitted to accept complimentary tickets or passes to or in places where paid admissions are expected from the public.

FRATERNAL

B. A. Y.

OAKLAND HOMESTEAD No 829, Wigwam Hall, Pythian bldg., 16th and Jefferson sts. Meeting Thursday evenings. Next meeting, February 14.
JOHN T. McKEOWN, Foreman.
2037 Francisco st., Berk. 2071W
MRS. L. HOLMES, Correspondent.
478 19th st., Oakland. Oak. 1853

BONITA HOMESTEAD NO 6423, meets every Saturday night in W. O. W. Bldg., East 14th street.
Feb. 16—Whist party. Score 8:15. 30c. Public invited.
J. GEORGE HILDRETH, Foreman.
2308 Telegraph ave.
MRS. SOPHIE ENGLER,
2360 Wilbur st. Ph. Frtv 2345W

IVANHOE HOMESTEAD No. 865 meets the 2nd and 4th Thursday of each month in I. O. O. F. hall, San Leandro. Next meeting, February 14, Valentine party.
WM. NANKERVIS, Foreman.
9427 Cherry st., Oakland
MRS. R. McNEILL, Correspondent.
258 Estudillo ave., S. Lean. 2081W

Y. M. I.—Y. L. I.

EASTBAY DIST. COMMITTEE meets every Friday evening, 8 p. m., at 268 Twelfth street.
GERTRUDE K. DOOLEY
District Deputy Y. L. I.
Phone Lakeside 1859.
JAMES F. GALLIANO,
District Deputy Y. M. I.
Phone Merritt 4793

SONS OF NORWAY

BJORNSTJERNE BJORNSON NO. 14, meets at Jenny Lind hall, 2329 Telegraph avenue, every Thursday, 8 p. m. Sick Benefit and Life Insurance.
Next meeting, February 14.
February 23, Masquerade Ball, Jenny Lind hall.
A. M. SAMUELSEN, Pres.
713 25th st. Lake 298
ING. PEDERSEN, Sec.
2935 Adeline St. Ph. Oak. 3731

INDEPENDENT ORDER OF FORESTERS

COURT OAKLAND 123, meets at St. George hall, 25th and Grove streets.
Next meeting, February 14.
All Foresters residing in Oakland should register with our secretary.
P. J. FREEMAN, Chief Ranger.
FRANK M. REED, Fin. Secy.

COMPANION COURT, Lakeside No. 399, meets St. George Hall, 25th and Grove streets.
February 14, Valentine Dance.
ISABELLA J. BROCK, Chief Ranger.
Ala. 46.
MRS. A. LUTTRELL, Fin. Sec.
Mer. 4986. 1628 E. 15th st.

ANCIENT ORDER OF FORESTERS

COURT ADVOCATE No 7378 Jenny Lind hall, 2229 Telegraph avenue. Every Friday. Next meeting, February 15.
M. E. BLAKE, C. R.
23 Randwick avenue
W. REALY, Treas., 1014 7th st.
McCRACKEN, Sec.

IMPROVED ORDER OF RED MEN

TECUMSEH TRIBE No. 82, meets in Rebecca hall, Odd Fellows hall 11th and Franklin sts., on Thursday evening. Next meeting, February 14. Valentine dance. All Redmen and their friends welcome.
F. F. FOOTE, Sachem.
A. H. BLAIR, C. of R.
Piedmont 3753J.

IROQUOIS COUNCIL NO 181, Degree of Pocahontas, meets every Tuesday at 8 p. m. in Pythian Castle, 14th and Alice sts.
Next meeting, Feb. 12. Off. election.
IRENE HASKELL, Pocahontas.
EUDORA BURNS, K. R.
1748 13th st., Oakland.

AB-WAH-NEE TRIBE NO 96 meets every Wednesday evening, W. O. W. building, 412 East 14th street.
Next meeting, February 13.
VICTOR GEBHART, C. of R.
3602 California street.

Order of Scottish Clans

Safe. Sound. Conservative. Fraternal Insurance.
CLAN MacDONALD No 19, meets at St. George hall, 25th and Grove sts. 2d and 4th Fridays. Women of Scottish birth or decent lineage, ages of 16 and up, are eligible for active membership. Men over 45 eligible for social membership.
ALEXANDER BURNS, Chief Chieftain.
ANDREW PROCTOR, Secy.
975 34th st. Lake 3213

KNIGHTS OF THE THISTLE

OAKLAND [illegible] in St. George Grove [illegible] A social [illegible] tish [illegible] purpose [illegible] custom [illegible] Every [illegible] dance. Next meeting [illegible]
D. MONTEATH, [illegible]
565 4th st.

AMERICAN ORDER SONS OF ST. GEORGE

ALPION LODGE [illegible] every Wednesday evening at St. George hall, 25th and Grove streets.
Next meeting, February 13.
NORMAN E. NIGHTINGALE, Pres.
381 Hawthorne Ave. Ala. 1442
GEORGE H. PROTHEROE, Secy.
3138 Pacific ave., Ala. 1442W

DERBY LODGE meets first and third Thursday of the month at 8 p. m. in Odd Fellows hall, Park and Santa Clara avenues, Alameda.
Next meeting, February [illegible]
Englishmen and Americans of English ancestry eligible.
T. DELBRIDGE,
2223 Alameda Ave., Alameda
G. LIVINGSTON, Secy.
2215 41st ave. Fvl. 2259W

If you see it in The TRIBUNE, tell them so.

FRATERNAL

N. S. G. W.

Piedmont Parlor No. 120
meets every Thursday evening in N. S. G. W. hall, 11th and Clay streets, Oakland. Visiting members welcome.
Next meeting, February 14.
NICHOLAS J. MEINERT, Pres.
CHARLES MORANDO, Rec. Sec.

N. S. G. W.

Athens Parlor No. 195
meets every Tuesday evening in N. S. G. W. hall, 11th and Clay streets, Oakland. Visiting members welcome.
Next meeting, February 12.
LOUIS J. LOWTON, Pres.
C. J. HEARN, Rec. Sec. Lake. 1400.

N. D. G. W.

ALOHA PARLOR NO 146. Meets every Tuesday evening in Wigwam hall, Pythian bldg., Sixteenth and Jefferson streets, Oakland.
Next meeting, February 12.
MARIE SMITH, Pres.
981 Jean st.
JENNIE LEFFMAN, Rec. Sec. 1229 Peralta ave., Oakland. Lak. 851

FRATERNAL AID UNION

FRATERNAL AID UNION, OAKLAND COUNCIL No 846, meets [illegible] Friday evenings at Wigwam hall, Pythian bldg., 16th st. [illegible] business meeting. Social [illegible] Visitors are cordially invited.
FRANK D. McGRILL, Pres.
Berkeley 6855J
MR. W. S. LACEY,
State Organizer, 481 43rd st. Fd. 6240J
BLANCHE LE SUEUR, Secy.
5601 Shafter ave. Pied. 5799J.

THE MOVIES

LORIN Douglas Fairbanks, Jr. in "Stolen Stripes Out."

HALLS FOR RENT.

AAHMES HALL, 1269 Harrison st. Day or night. Seating capacity up to 500. For further information see Recorder, Aahmes Temple, 13th and Harrison.

7D SPECIALISTS

LIVER—GALL STONES

HUSBAND AND WIFE REJOICE IN RESTORED HEALTH
Berkeley, Dec. 5, 1923.
Fong Wan Herb Co.,
[illegible] I gladly certify that my case of Gall Stones was pronounced incurable without an operation but that after having taken your herb treatment for over [illegible] weeks, I am now completely cured.
MRS. H. H. PHILLIPS.
1179 Delaware st., Berkeley.
I want to add a word to my wife's testimonial and say that when I came to you 2 weeks ago I was suffering from inflammation of the liver and that now, after but a fortnight of your marvelous herb treatment, my health is greatly improved.
G. H. PHILLIPS.

FONG WAN HERB CO.

[illegible] Oakland, Cal. Hours, 9 to 7 daily, 9 to 12 Sunday. Oak. 1787. Consultation free.

CHUN & HONG HERB CO.

Expert herb specialists. All ailments treated successfully, prices reasonable. Consultation free. 1003 Webster cor. 10th st. Lake. 8732.

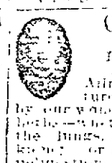

CHINESE HERB

SPECIALISTS
HOW TO GET WELL AND KEEP WELL
Ailments of wonderful nature successfully relieved by our wonderful Herb-Living Chinese herbs—not the 5 cent "imitation" of the jungles, stomach, heart, liver, kidney or if you are afflicted with indigestion, asthma, catarrh, blood poison, rheumatism or appendicitis, or any other known complaint. When your case is given up as hopeless by others, see us. Cons. free. Home treatment.
CHAN & KONG
901 Clay St., corner 9th St., Oakland.

DON WOO HERB CO.

Chinese Herb specialists for all ailments. 9 years in Oakland. Long experience from abroad and nature. [illegible] to 31 years. O. 6221.

Why Not Try Y. L. Chan?

He is a leader in Herbal Science and has actually restored thousands of old and chronic cases. He has successfully treated Cough, Asthma, Bronchitis, Nervousness, Insomnia, Poor Blood, Stomach Liver, Bowel, Lungs, Kidneys, Rheumatism, Appendicitis, Piles, Eczema, Gall Stones, Goitre, Tumors, Cancer, Rupture, Epilepsy, Paralysis, Neuralgia, Sciatica, Eyes, Ears, Nose and Throat. Hours 10 to 8. Sundays, 10 to 12.

Y. L. CHAN HERB CO.

1564 Webster st. nr 17th O. 5082

Dr. Wong Him Herb Co.

[illegible] Lake. 448

FOO WING HERB CO.

[illegible] Ave. Fv. Pied. 6417

WHAT HAVE WE DONE

[illegible]

Po Kwong Shew Herb Co.

[illegible]

MEDICAL

DR. CALLENDER

[illegible]

7M—ELECTRICAL TREATMENTS

[illegible] massage, best [illegible] 1726 st. Lakeside 5416.
ELECT treats., rm. 202 1805 Telegraph.
FIRST violet ray treatments in your home. Call Lake. 8665, for appointment.
VIOLET RAY treatments. 1006 16th st., Apt. 2. Lakeside 7472.

7M MEDICAL MASSAGE

HERB steam baths and massage 1737 Derby st. Ph. Berk. 9173-W.

7M OPTOMETRIST

F. W. LAUFER

437 Fourteenth street. Phone Oakland 4010.

CHIROPRACTIC

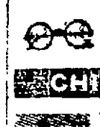

Dr. Margaret Haynie

12 Yrs Chiropractic Exp.
6 Tr. FOR $5.00
1121 Wash. St., 3d floor, room 200. Oak. 279. ST. QUALIFICATIONS.

PERS'L SERVICE

ELECTROLYSIS

SUPERFLUOUS HAIR MOLES — WARTS
Permanently removed without pain, marks, scars. We guarantee to kill every hair we treat. MME. STIVER, 133 Geary St.; Doug. 5232; 424 First Nat'l Bank Bldg., Oakland. Oak. 2521

7P SCALP

AA—CARTER, M. M.—Scalp, facial massage. 1007 Edwy. Lake. 6601.

7P MARCELLING

MARCELLING, 50c. Pied. 9113.

LEGAL

7L DETECTIVES

HITCHCOCK Detective Agency, 405 12 St., suite 309. Oldest established in Alameda Co. Lakeside 5140.
T. L. De Cew Detectives, 440 17 st. Lake. 5091. RELIABLE. EFFICIENT. CONSULTATION FREE.

7L ATTORNEYS AT LAW

ALDRICH — Advice free, family affairs confd.; even. by appoint. 707 Broadway, rm 20. Oak. 1484.
YOUR LAWYER—Advice free, fam. affairs confd.; bkcy.; all law cases. Rudolph Hatfield, 289 Bacon bldg.

7L NOTARY PUBLIC

NOTARY PUBLIC V. D. Stuart, Tribune office, 12th and Franklin. Lakeside 5000.

7L PATENT ATTORNEYS

DEWEY, STRONG, TOWNSEND AND LOFTUS, Patent Attys. 710 THE OAKLAND BANK BLDG. Estab. 1868. Lake. 171.
J. B. Gardner REGISTERED PATENT ATTY. PATENTS, TRADE MARKS. EASTON BLDG., 13th-Bdwy. O. 125

7C BUSINESS CARDS

7C COLLECTIONS

COLLECTING without offending. Kent Co., 357 12th st. Oakland 1442.

7C ACCOUNTANT

COST SERVICE BUREAU
Bookkeeping, cost accounting, income tax returns. Berkeley 8740.
INCOME TAX SERVICE
Accounts Supervised. System Installed. Monthly Statements prepared by experienced
PUBLIC ACCOUNTANT
Bank references. Box 827194, Trib.

7C STENOGRAPHER

PUB steno. 880 Dalziel Bldg. O. 8805
PUB steno. 317 Fox bldg. L. 8625.

7C TYPING

TYPING — Reas. Pied. 1540W.

7N NEEDLECRAFT

One line, one month, $4.00

7N—DRESSMAKING, MILLINERS

A-1 drmkr., expr. $3 day. O. 8307.
ALT., dressmak., tailoring Oak. 8712
DRESSMAKING, remod.; specialty on summer clothes. Pied. 3054J.
DRESSMAKING, reas. 582 39 st.
High class modiste. Out by day or home. Work guar. Lake. 1816.
PLAIN sewing. Pied. 9516R.
SWNG., alt.; $2.50 da. P. 533W eves.

7N FURS REMODELED

RETAIL at wholesale prices; remod., repring., clng., reas. Pied. Fur Shop, 3969 Piedmont ave.

7N HEMSTITCHING

HEMSTITCHING 5c 5520 Telegraph

7N QUILTING

QUILTING—All kinds. Ala. 3685.

7H FOR THE HOME

One line, one month, $4.00

7H BEDDING RENOVATING

BEDS, pillows, steam cleaned. Stringer & Son, 542 27 st. O. 2411

7H CARPET CLEANING

RUGS Cleaned. Lester Shampoo Process 1st and Adeline. O. 4184
A B C CARPET CLEANING. O. 5748.

7H GARDENERS

EXP. pruning, spraying. Ftv. 5747R
GARDENER, pruning. Pied. 9295W.
LANDSCAPING, pruning, fertilizer. Piedmont Nursery. Pied. 5573.
LAWNS mown, $50 a-st. P. 8084M.

7H HARDWOOD FLOORS

[illegible]

7H HOUSECLEANING

[illegible]

7H HOUSEWORK

[illegible]

7H LAUNDRY

[illegible]

7H MATTRESSES

BEAR MATTRESS CO.
[illegible] made over $5.50. New [illegible] up. [illegible] MATTRESSES MADE OVER. [illegible] from factory.

Your Credit Is Good
MULKEY MATTRESS CO.
[illegible] Ave.
Phone Merritt 270.

BUILDING TRADES
SEE WITH
Home Plans
Next Page But One

7H WINDOW SHADES

TRI-CITY SHADES

Bet. Washington and Clay. 520 13th St. Oak. 2865

WINDOW SHADES

Higham & Son, 1642 E. 15th. P. 4595.

LOST

ALREDALE pup named Ginger; license 2321. Ph. Elm. 2427.
BLUE silk umbrella, Friday morning on the 8 o'clock 14 and Franklin S. P. train. Reward. Irene Shea, acctg. dept., Oakland Tribune. Lake. 6000.
BOSTON Bull female, 5th ave. and E. 18th st. Child's pet. Reward. 1109 E. 20th st. Mer. 5793.
BROWN silk umbrella, Friday night, Auditorium; reward. Return Harrison Hotel.
BRIEF CASE Thursday night on Key Route tr. Mer. 5467.
BELGIAN police dog, license No. 592; reward. Berkeley 2963-W.
BICYCLE—Tiger, at Uni. hi. school. Return 859 36th st.
CAPE: brown; black fur collar; blue lining. Between Tracy and Manter Sun. afternoon, reward. 531 40th st.; Pied. 80.
COLLIE puppy; brown and white; reward return to 363 Perkins st. Call Oak. 8876.
CAMEO pin, lacey, enameled in pearls. Thurs. afternoon. Keepsake; reward. Pied. 2127W.
DIAMOND ring, 1 stone; diamond ring, 4 stones, 1 jade ring, 1 diamond 1 onyx shoe, 1 stone missing. Last in or near East Bay Market. Liberal reward. 1919 Franklin st.
DOG—Tan police dog in Lakeshore dist.; head partly clipped; no license; reward. Oak. 7819.
FOX terrier toy female, reward. 18 to 96th avenue, Elmhurst 705.
IRISH Terrier, small, without collar, answering to the name of Mike. Please give any information about him to Pied. 1646, and receive liberal reward.
I'M MOVING. Are you advertising that extra room?
OVERCOAT Lafayette on highway, valuable personal belongings in pockets. Leave at 1422 San Pablo ave. Lakeside 201. Reward.
WORK basket, Japanese, wicker; contained fancy work. Mer. 3521.

FOUND

WATCH—Valuable gold. Gentleman's. Phone Piedmont 6247.

PERSONALS

GAS Consumers' Association reduces your bills 15% to 30%. 364 12 St.
ANY girl in sorrow, perplexity, needing a friend, adviser, is invited to call or write Miss N. Hudspeth, Salvation Army Home, E. 25th st. and Garden, Oakland. Fruitvale 3122.
GIRLS in distress or trouble of any kind will find a friend in the matron of California Rescue Home, 2107 12th ave. Merritt 2156.
I, MORLEY WILLSON of 1316 Santa Clara ave., Alameda, Cal., do hereby notify the public that after this date, Feb. 4, 1924, I will not be responsible for any bills or debts contracted by Helen Willson, my wife. MORLEY WILLSON.

INSTRUCTION

One line, one month, $4.00

BOOKKEEPING, shorthand; Gregg and Rowe systems; individual instruction. Parker-Goddard Secretarial School, 1121 Wash. L. 4900.
INTERNATIONAL School of Languages, 2253 Edway. L. 8120

MUSIC, DANCING, DRAMA

A—JAZZ Piano playing, all pop. songs; real jazz time. Christiansen School, 3847 Telegraph. Pd. 1624.
A—Glines Studio; Dancing 1405 1st ave. Dance in 3 priv. lessons. Children's class. Mer. 3601.
ANNA BAKER STUDIO, 563 ATHOL
DANCE in 3 priv. lessons. M. 5604. Elocution. Child's class. Start Sat., 3 p. m. Jenny Lind hall.
AAA—VOICE training. Italian method; talented pupils only. E. Musc. 545 14th st. Lakeside 7245.
AM. Cons. Music; all inst. Kohler & Chase bldg. L. 1216.
BANJO Saxophone, all instruments; $ les. $6. Mer. 2063.
BAY CITY CONS. MUSIC—All instruments. 1552 6th Ave. M. 1978.
DANCE in 3 priv. lessons. Irene Walsh Studio, 1812 Castro; O. 8795
MUSIC written for songs. O. 3328
PIANO JAZZ, 12 WEEKS Waterman School. Ftv. 3544J.
STAGE dancing, singing training; sketches written. Southern, 2095 Franklin st.
SAXOPHONE Studio Best Method O. 354.
VOICES trained. Italian method. My pupils secure engagements. Ernest Rise, Kohler & Chase Studios, 464 14th st. Lake. 7245.
VIOLIN, piano; best method. O. 5156.

10—TRADES TAUGHT WOMEN

AUTO training department. Home Profit Lessons. O. 9-30. 1551 Frank.
MARCEL LIONS, permanently taught $15. Apply work days. Anderson 1124 7th ave.

10 TRADES TAUGHT MEN

A—NATIONAL Barber School, learn the trade and be independent. Wages paid. Tool form 417 16th st.
EARN WHILE YOU LEARN [illegible]
OAKLAND AUTO AND TRADE SCHOOL, 311 12 St., Oakland.
LEARN PLASTERING [illegible]
OAKLAND AUTO AND TRADE SCHOOL, 311 12th St., Oakland.
[illegible]

HELP WANTED

MALE

[illegible] by position as [illegible] first word.

AUTOMOBILE TRIMMER [illegible] See Mr. Stone, [illegible] Co., 1919 [illegible]
ALL AGES [illegible] "Trades Taught" [illegible] under that heading follow-[illegible]

BLOCK AGENCY
[illegible] Bldg.
[illegible] $125-150
[illegible] for Creation Business. [illegible] Ford, $15 to start. [illegible] Box M87321, Trib.
BOY, 16 to 21 [illegible] Mr. Meyer. Apply [illegible] St. Mark hotel.
CARPENTER — Two first-class rough carpenters with tools, $5 per day. Apply Hanover Bray Co., 24th ave. and E. 12th.
EARN WHILE YOU LEARN
U. C. students are earning $25 to $40 weekly. Pleasant and educational employment. Meritorious proposition; 212 Fox Theater bldg.

12 HELP WANTED—MALE Continued

CANVASSERS—Ten neat canvassers, young men only. Call 191 9th st. Mr. Ray.
ENGRAVER for jewelry and silverware; experienced. Apply Montgomery Ward & Co., E. 14th st. and 29th ave., Oakland, Calif.
FOR "Help Wanted" advts. that require an investment see "Business Opportunities."
GOOD real estate salesman for outside work; must have car and willing to work. Glasgow, 73 ave. at Foothill. Elm. 1002.
HOUSE to house salesmen (2) for circulation campaign on Cosmopolitan, Hearst's, Review of Reviews. Good opportunity for salesmen who can qualify as crew manager. See H. Bull, 388 19th st., Oakland.
I'M MOVING. Are you advertising that extra room?
NATIONAL concern has opening for 2 men who will be satisfied to start at $35 a week with an organization where rapid promotion is sure if you have ability. Apply 204 Syndicate bldg.
ORGANIZER for established local lodge of national fraternity; unlimited opening for a real, high-class producer. Phone Lake. 5149 or Pied. 5342W.
PHOTOGRAPHER, also first asst. High wages. Box M89559, Tribune.
SALESMEN—3 young men for electric appliances; no experience needed. Will teach you. Make money while you learn. 4923 Telegraph ave., Mon. 9 a. m.
SALESMEN, 2, Butterick publications. Salary-com. to start, $40 up earned easily. Quick promotion to capable man. 205 Bacon Bldg.
SALESMAN with a Ford, to demonstrate and sell a necessity. Box M 64111, Tribune.
SIGN WORK—Car owners to put up our signs; no exp. 1872 San Pablo.
SALESMAN: exc. opp. 568 18; 9-10.
TWO men in boarding house, 1 cook, must understand good home cooking, neat; one general work. 540 24th st.
UPHOLSTERER and repair man, first class; 3931 Piedmont ave.
WANTED—Five men with $500 to take active interest in mfg. Co. Money secured, good salary, steady work. Box M3508, Oakland Tribune.
YOUNG man of neat appearance, reliable, age 19-21, to travel. Only live men willing to work need apply. M. Brewer, 3 to 5 afternoons. Hotel Touraine.

13 — HELP WANTED — FEMALE

Advertising grouped by occupation as shown by first word

BLOCK AGENCY

605 American Bank Bldg.
Steno. Lbr. (2) .....$100-$125
Typist Speed (4) .....$85-$90

COOKING, housework, baby's washing wanted young woman experienced in care of small baby to assist; pleasant home of adults; $40 per month. Piedmont 8806.
COOK and general housework; Protestant; economical; in family of 3 adults and 3 children. Lakeside 6268.
COOKING and general housework; ref. Lake. 4643.
COOK and 1st flr., no wash; white Prot.; rm., bath; $60. L. 1284.
CHAR stand goods, experienced girl wanted 561 7th st.
COOKING, competent woman, $65; refs. P. O. Box 176, Alameda.
EDUCATED woman over 24 by large firm; exper. unnec.; good pay, rapid promotion. State addr., ph. P. O. Box 735, Oakland.
EDUCATED woman over 24; dignified pos.; exper. unnec.; good pay, rapid promo. Give addr. ph. P. O. Box 735, Oakland.
ELEVATOR operator, woman over 30 years. Mr. McInroy, St. Mark hotel; apply a. m.
GEN. hswk., white woman, 2 adults, child. Phone Mer. 795.
HOUSEWORK—German, Danish or Swedish woman; 9 to 10 a. m. L. 3076.
HOUSEWORK, general, cooking, middle-aged woman wanted for 2 adults. 2219 E. 27 st.
HOUSEWORK, reliable girl, Swedish or Danish. References. Phone Humboldt 944.
HSWK. and cooking, no laundry, white woman, ref. required, $40 mo. M. 1081.
HOUSEWORK, young white woman, 9 to 1, $9; $20 Calmar ave., E car to end of line.
HOUSEWORK, girl to assist, $35. 488 18th ave., S. F. Bay View 147.
HOUSEKEEPER by gentleman with semi-invalid wife. Ala. 3224.
HSWK.—Girl or woman; gen. hswk.; must like children. Ek. 7017W.
HOUSEWORK, general; small family, good wages. Ala. 1024.
I'M MOVING. Are you advertising that extra room?
LADY canvassers (5) wanted; nothing to sell; easy work; weekly salary. Call at Hotel Woodrow ask for Mr. Fox.
LADIES, devote a few hrs. ea. day; earn $25 to $35 weekly; dignified work. 218 Thayer Bldg.
PANTS finisher wanted. Pied. 3363W; 347 Glendale ave., Oak.

Saleladies, Attention

WANTED, 3 A1 SALESLADIES, OUTSIDE WORK. GILT EDGE PROPOSITION. WE TEACH YOU OUR BUSINESS. EXCELLENT RETURNS FOR GOOD WORKERS. BOX M90530, TRIBUNE.
STENOGRAPHER—Experienced, familiar general office work; permanent position; $85. Apply 515 13th st., after 11 a. m. Monday.
SALESLADIES, must not be over 38 size, not over 30 yrs. old. Phone Oak. 6000, Rm. 310.
STENOGRAPHER, small family. Call 9 to 10 a. m. Lake. 3076.
YOUNG LADIES, 3, between 20 and 24 years, to join our sales force. Must be neat, have "pep" and personality and be free to travel. High class circulation proposition. Salary $30 week, expenses advanced. Experience not necessary. Ask for Mr. Nulty, Hotel Adams.

14—HELP WNTD—MALE-FEMALE

COOK and gardener; man and wife. Apply 331 Hillside ave., Piedmont. Pied. 7231.

BOYS AND GIRLS

Make your vacation money now during your spare time, selling a household necessity. Easy to sell for 25 cents, nets you 200 per cent profit. Mr. Bacon will show you. Room 79 Bacon bldg., bet. 2 p. m. and 5 p. m.
BOY CORPORATION opening offices in Oakland. Free training school to prepare you for your work. Big money. No canvassing. Leads furnished. Dignified work. Investigate. 412 Syndicate bldg. W. H. Marshall, Office Mgr.

15—AGENTS-SALESMEN WANTED

ARE you making $500 per month? If not and are between 25 and 45 years of age, come and let me show you how in a clean, legitimate business. Job shoppers need not apply. Call Mon. evening 7:30, 805 Easton Bldg.
AUTO salesman—Good proposition. Robbins & Engstrom, Chevrolet dealers, 852 E. 4th st., S. Leandro.
DON'T pay to learn salesmanship when you can earn $50.00 weekly while learning our methods. Several now employed are earning much more. We teach you and pay you. Bona fide proposition. 212 Fox Theatre bldg., Oakland.
I'M MOVING. Are you advertising that extra room?
REAL ESTATE SALESMAN, experienced; good opportunity for hustler. Mr. Young, 7717 E. 14th st.

15—AGENTS-SALESMEN WANTED Continued

ABLE
AMBITIOUS
MEN,
READ!

Are you a salaried man or woman? Has your ambition in life been stirred to greater achievements? Are you ready to join an organization where daily instruction and good leads will make incomes that are far beyond those of the salaried man or woman? I want hustlers, clean and honest; men and women whose characters speak their personalities. Ours is a happy organization. There is a place for you in it if you measure up to real manhood and womanhood.
Call at Room 1011-15 American Bank Building, Oakland, between the hours of 9:00 a. m. and 4:00 p. m.
MR. L. G. SAUNDERS,
District Manager,
West Coast Life Insurance Company of California.

SALESMEN

We want 25 men and women to sell a necessity. Easy selling. Experienced salesmen preferred. For the benefit of those not experienced we maintain a school or salesmanship absolutely free. Men and women who can sell are making $300 and up monthly. For interview see Gillespie & Hallenstadt, room 123, Francis Shattuck bldg., 2108 Shattuck ave., Berkeley.

SALESMEN

Good opportunity for 3 men to sell Ford cars. Free school in sure fire selling methods. Excellent income assured men who know how to utilize real cooperation. Previous experience not necessary. Salesmen for pianos, vacuum cleaners and washing machines will find this a real advance in income earning possibilities. Wm. L. Hughson, 24th and Broadway.
SALESMEN ARE BORN NOT MADE WE WANT TWO BORN SALESMEN FOR FAST SELLING PROPOSITION THAT WILL STAND MOST THOROUGH INVESTIGATION. CAN USE TWO LIVE WIRES FOR OUTSIDE TERRITORY. THIS MEANS REAL MONEY AND YOU GET IT NOW. MONEY AND YOU GET IT. OAKLAND.

SALESMEN

We want 25 men who are desirous of making big money, just plain, regular fellows of average intelligence and appearance. We are a large concern and have something new to Oakland to offer for sale; 842 Oakland Bank Bldg. $12 OAKLAND BANK BLDG.
SALESMEN — THREE REAL HEMEN, AGE 25 TO 50, FOR SERVICE STAFF OF OLD ESTABLISHED BANKING HOUSE. SPLENDID COMPENSATION AND UNUSUAL ADVANCEMENT OPPORTUNITY TO WIDEAWAKE MEN WHO CAN FOLLOW INSTRUCTIONS. CALL 905 FEDERAL BLDG., OAKLAND, AFTER 3 P. M.
SALESMEN—An opening for two live real estate salesmen and one exchange man; we build a large number of houses each year; if you are experienced and have a car we are in a position to offer you an exceptional connection. See Mr. Brown or Mr. Gerard.
CHAS. F. BROWN
1707 Broadway Oakland 825
SALESMEN—The largest firm of its kind needs the services of real live Catholic young men; rapid advancement to district manager to those who can produce. Call 8 to 10 or 1 to 6, 312 Commercial Bldg., cor. Bdwy and 12th.
SALESMEN WANTED. We have an opening for 2 live salesmen to sell Star cars. Must have transportation. Do not apply unless you can produce. Collier & Brooker, 2501 Broadway.
SALESMAN—Factory branch organization has opening for salesman; good proposition for the right man; exclusive terr. and leads. Apply before 10 a. m. 1754 Bdwy.
SALESMEN and salaswomen with pep. Big money for those who can talk convincingly. No goods to sell. Rm. 28, Wright bldg. Berk. Apply 2-3 p. m.

SALESMEN SPECIALTY

If you want to make some money quickly see me bet. 9 a. m. and 1 p. m., room 79, Bacon bldg.
SALESMEN who can get business, house to house; new proposition. 78 Bacon Bldg.
SALES WORK—3 neat young men over 27 yrs and willing to work; pay $4 day while learning, 9 to 12 a. m. Mr. Desmayers, 580 13th st.

Used Car Salesman

We have a good stock of good used cars. See Mr. Smith.
GEORGE CAMPE CO.
2875 BROADWAY LAKE. 112

16 EMPLOYMENT OFFICES

AT OAKLAND EMP. L. 820

Miss E. C. McIlroy
13th at Bway., room 5, over Owl. Domestics, nurses, hotels, institutions; day work; reliable help.

AT PEOPLE'S EMP. O. 4405

Hotel inst. help. 544 17th st.

Block Agency—Lake. 1561

605-6 AMER. BANK BLDG
WE SUPPLY EFFICIENT OFFICE HELP—MALE AND FEMALE. Executives, Secty., Dictaphone Off., Mgr., Steno., Comptometer Accountants, Bkkpr., Typists.

CHINESE

Oriental help, to clean up Western. Oak. 1622

East Bay Clerical Bureau

312 FEDERAL BLDG. O. 217.

JAP. EMP.

House cleaning; $ 5 Franklin. Oak. 5622.
WE CAN supply you with experienced secretaries, stenographers, typists, bookkeepers, comptometer, telephone and adding machine operators, billers, clerical workers and all other office help within a moment's notice and without charge to employer or employee. Phone us. Oakland 781.
STATE EMPLOYMENT BUREAU
10th and Franklin sts.
Oakland, Cal.

17 SITUATIONS

17 WANTED—MALE

Advertising grouped by position as shown by the first word.
One line, one week, 70c

ANYTHING by day 18 yrs. [illegible] work. Oak. [illegible]
ANY KIND work; Jap young man, position perfer. Oak. 466.
BOOKKEEPING or clerical work; young man requires work; honest and willing worker, start moderate wages. Phone Lakeside [illegible].
CHAUFFEUR—Young man 26 yrs. would like to drive for bus. house or private family. Can do own repairing. Do not drink or smoke, and reliable. Will do other work. Call 175 [illegible] st. after Sunday.
CHINESE school boy, exp., wants position in small family. Box M 64115.
CARETAKERS; either city or country; by man and wife, aged 50, country preferred. 366 66th st.
CORNETIST, Jazz prac. wanted Mon. or Thurs. Ala. 2374W.
CARPENTERS see Building Trades.
DAY WORK, Japanese; day or hour. After 6 p. m., L. 8365.
GROCERY salesman-clerk seeks permanent connection with high class grocery firm. 7 yrs. with last company. Best refs. Box B14120.

17—SITUATIONS WANTED—MALE Continued

GARDENERS—Advertise under "Gardeners," following "For the Home" (7H) on 1st Want Ad Page.
HOUSEWORK—See "For the Home" under Situations Wanted—Female.
HIGH SCHOOL boy. Wk. after school and Sat. Pied. 7888W.
I'M MOVING. Are you advertising that extra room?
MECHANIC HELPER—Young man wants job as garage mechanic helper or app. State wages. Box M8751, Tribune.
MEAT cutter wants work in or near San Leandro. Box M62691, Tribune.
MEAT CUTTER desires position. Ph. Lakeside 7386.
PAINTERS, ETC.—"See Building Trades."
RANCH work and cooking wanted by man and wife. Can do carpenter work. Fivl. 1868J; evenings, 3838 Buell st.
SECRETARY and accountant in real estate, oil and engineering lines, experienced office manager, wishes permanent connection with real state or colonization business preferably on partnership basis. Young man, 24. Can furnish new special Studebaker touring on two week's notice. Write full particulars of proposition. W. L. Reynolds, General Delivery, Los Angeles, Calif.
SALESMAN—Desire connection with reliable concern; best of references. Thirty years of age. At present represent Chicago mfg. of elec. equip. on Pacific coast, but want to change. Box M87259, Trib.
SHOEMAKER wants work in mornings. Pied. 7821J.
U. C. STUDENT wishes work on Saturdays. Box M77945, Tribune.
WATCHMAN, night. Ph. Lake. 7757.

RETURNED SOLDIERS

ANYTHING, by ex-service man; house cleaning, gardening, odd jobs. Lakeside 697.
ANYTHING, English ex-service man wants work of any kind. Can drive a car. Phone Merritt 3672.
ANYTHING by ex-soldier; watchman or janitor. Phone Elm. 201. Ask for Navarro. 1345 83 ave.
NIGHT watchman, work in garage, ex-service man. Any other work will do. Can also drive any make of car. Phone Merritt 3672.
SHOW card writer in dept. store. Young man wishes position. Box M62744, Trib.

18—SITUATIONS WNTD.—FEMALE

One line, one week, 70c

BOOKKEEPER, stenographer; eleven years' experience, wants full charge responsible position; small office. March 1; start $125. Box M110294, Tribune.
BOOKKEEPER, exp. Oak. 5206.
COMPANION, practical nurse, young educated woman, Swedish-American, can superintend a household, prefer going south. Good home preferred instead of high salary. Highest references. Box M 64062, Tribune.
CHAMBER work or apartments to clean by colored woman. Lakeside 4777.
CATERER; priv. family; dinner in eve. permanent position. Oak. 8232. Apt. 5.
DOCTOR'S or dentist's office—Refined young lady wishes position in Lake 4104 or Mer. 1140.
DRESSMAKING—See "Dressmaking, Millinery."
DAY work or by hour. 1825 Harrison st. Oakland 6211.
DAY work or housework by colored woman. Lake. 10570.
DAY WK., exp., 50c hr., c. fare. P. 8227W.
DAY WK.—Mrs. Stewart. O. 8232.
DAY wk. or half day. L. 9584.
GROCERY or bakery clerk, experienced, whole or part time, reference. Ind. 5575M.
HOUSE work, plain cooking; small family; neat col. woman. Lakeside 6529.
HOUSEKEEPER to work for aged or

DAILY MAGAZINE Oakland Tribune

Pull out this Section and Save it

WELCOMING THEIR STATE LEADER—Banquet held under auspices of Oakland, Hayward and Alameda Realty Boards in honor of Henry P. Barbour of Long Beach, president of California Real Estate Association. The banquet was attended by about 300 realty men and women. —*TRIBUNE photo.*

COUP DE GRACE FOR GUNMEN—Al Karasich, jiu jitsu expert, demonstrating with the assistance of Patrolman Alfred J. Howe of the Oakland police department, how to apply the art. —*TRIBUNE photo.*

REAL ESTATE LEADERS — Photo taken in Oakland recently of well known real estate men. They are, left to right, Charles M. Wood, C. D. Willaman, Henry P. Barbour, W. E. Herron and Willard W. White. Barbour is head of the California Real Estate Association. —*TRIBUNE photo.*

LARGEST PASSENGER FERRYBOAT—Southern Pacific steamer Sacramento, world's largest passenger ferryboat, which will shortly be put into service between San Francisco and Oakland. The huge ferryboat is 300 feet long and has a 76-foot beam.

LIGHT HOUSEKEEPING ON THE BAY—Housekeeping on a ferryboat is no cinch, according to the young women here shown. They are being instructed in the gentle art of deck swabbing by Captain George Fouratt, pilot of the new S. P. ferry steamer, Sacramento. The girls, left to right are: Anna Sanders, Helen Saunders, Vincenta Schreiner and Florence Gleeson.

WILSON'S BODY REPOSES HERE—Recent view of the uncompleted National Cathedral at Washington, D. C., where the body of former President Woodrow Wilson was laid to rest. —*P & A photo.*

AT HALF STAFF FOR WILSON—Photo shows the White House flag at half staff for the late Woodrow Wilson. —*P & A photo.*

EVERYBOYDS CLUBHOUSE—Scene of one of the Oakland Community Chest recreational agencies. In the work of the Community Chest, importance is placed on local welfare agencies that are helpful to boys and girls.

CRY of Geraldine's SHOULDER

Trademark Registered

Trust and Words of Praise for Children Rather Than Censure

A MATERNAL GESTURE THAT LEAVES A HURT

Patty's Dream of a Prince and the Hope That Stimulates Her

If there were only some way to make mothers see that their children need BOOSTS instead of criticism; trust, instead of doubt (with reservations), but above all, LOVE. When I say trust instead of doubt I mean just that, with a policy of loving watchfulness behind it. Implicit trust under every condition is like tempting fate to do its worst.

Somewhere in this little girl's letter is an element of doubt. Her mother has had some reason to suspect her, but the treatment should be one of kindly words instead of slander. How can I make mothers understand that sometimes the APPEARANCE of evil is really not evil at all—and how can I make daughters see that to be trusted they've got to play the game fairly and without lies?

Dear Jerry:

I'm blue. I want just a word from you and the Gang as I know it will help out. Here is my story:

I am 15 years old, and at the first of this school term I had a nervous breakdown and didn't go to school all term. My brother, 11 years old, met with an accident early in the summer and has not gotten over it yet. My mother and father both work away all day. As long as I didn't attend school I took care of my brother Jerry. I did everything I could for him. The doctor advised me to take long walks every day, but on account of my brother, I gave it up. I didn't say a word to the doctor about it, though. I gave up going to shows, parties or anywhere until a couple of months ago.

I thought, Jerry, I was helping mother, but she always found something to quarrel about. But I am still taking care of brother. He enjoys seeing me punished or scolded, 'cause he always looks for something to tell mother. The worse part of it is, she believes all he says and jumps on me. I have taken this as long as I can stand it, if not longer. But he told a lie that made mother lose confidence in me. She worked Sunday night and told us not to leave the house, unless it was necessary. Brother wanted me to go to the store for him, and I went. Mother couldn't get a car and she was on her way home when she saw me. I told her where I was going and she went with me. The lady sent for mother in a machine. After she left, I know we did wrong, but my oldest sister, 17, wanted to go to the store and I went with her. We were back in the house by 9 o'clock.

This morning brother told mother we went out about 10 o'clock and didn't come back until after 11 o'clock. My mother believed him. She told me she had no more confidence in me. She said I was a brazen hussy, that I went out to meet some boys. Sunday when the boys and girls come to the house we play the piano and dance, and she says it is worse than any sporting house. If it is this sort, which I know it isn't, it's her house, Jerry—oughtn't she correct us? She no longer believes anything I say to defend myself, but she believes everything anyone says about me. This hurts me more than anything, because she took my sister and me to a party Saturday night and some girls in the neighborhood, who weren't expected at the party, put out the nastiest lie about me. If she told mother this, I guess she would believe it and send me to the Detention Home, or some school until I am 21.

Jerry, I want to leave home and work. I never could do it with mother's permission, nor my father's, but I want to do housework and go to school so I can finish my course and not be a scrubwoman all my life.

The only thing that makes it harder on me, is it isn't my friends that want to hum-hate me, it is my relatives. Every morning my grandmother calls me up to give me the "horse laugh" after I tell her what I am doing to help mother.

What shall I do, Jerry, or what can I do?

Thanking you in advance for your good advice. Lots of love,

BLUER THAN BLUE.

Somewhere, little girl, you haven't played fair. Your mother wouldn't take the brother's word against both you and your sister unless she had some grounds, would she?

I am not taking her part, and neither am I taking yours. Children are ruled by suggestion easier than by orders, and I think your mother's methods are crude.

But she's working hard, evidently, days as well as nights, FOR HER CHILDREN. She is giving up pleasures—for even mothers enjoy good times, you know—so that she can feed and clothe you and give you a better chance in life than she has had, and perhaps when you don't seem to appreciate it, her tiredness and nerves get the best of her.

You've got to give her understanding and help, and maybe a word of thanks here and there would work miracles. Will you try it, and tell me the result?

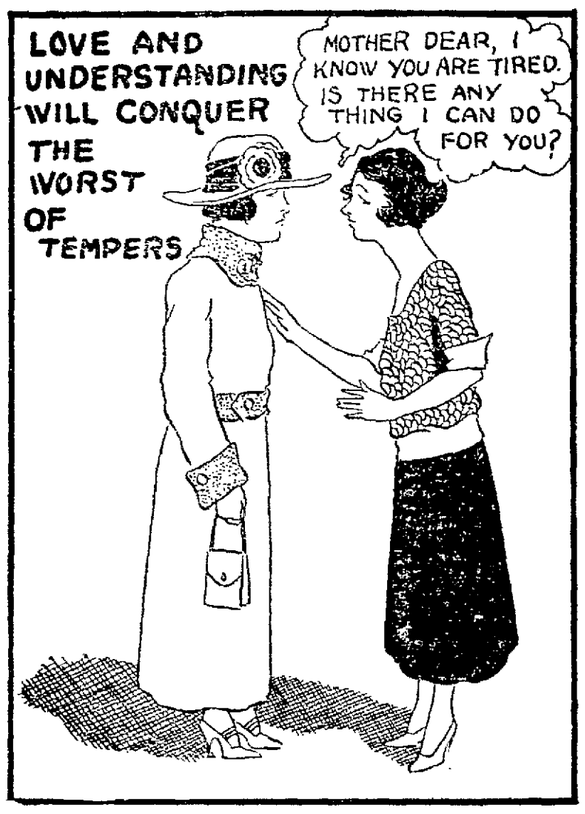

JERRY SAYS

There's a lot of SENSE in this youngster's letter. I'm for her with bells.

Dear Jerry:

Do you remember Patty, Jerry, the little flapper who imagined she was heartbroken over her sister's prospective marriage? Well, that's ME. I've come back again—not to ask advice about—'Is it all right for me to get married, I've known Jimmy a week already," or "I'm going to commit suicide at once, as Jimmy only gave me nine kisses instead of the ten he usually gives when we say good night," but I've come to voice an opinion on an article I read in your column. It fairly made my blood boil. It was an article written by two BABIES, who signed themselves "2 Distracted Ones."

Well, I advise these two heartbroken sisters to pinch themselves and see how far gone they really are. I'm only 17 myself, but I assure you I have a distinct knowledge of the difference between SENSE and NONSENSE, GOOD and BAD and RIGHT and WRONG. To me marriage is something divine or holy, something which every man and woman hopes and plans for, yet few understand and appreciate, enough to be considered taking it by BABIES—big children in their teens.

Oh, yes, I've had chances—many of them, but not by anyone whom I would consider for one moment the right "him" for me. I have a dream man, the kind that one hears about in story books. Perhaps that sounds foolish, but I'd rather live in hopes of such a person becoming real than take the first poor fish that comes along for the fun of it, or simply because he's a handsome specimen, regardless of whether he'd make a good husband and father or not.

When I get married I expect to stay married for a long time. Therefore I am not going to be in such a hurry and enter it [illegible] weeks' acquaintance. I'm going to thoroughly understand the love one man [illegible] down to married life.

[illegible] I'll think this is a [illegible] to tell you one [illegible] never need [illegible] meeting male [illegible] cousins, or my [illegible] because if [illegible] thoroughly dislike [illegible] HIGH. How [illegible]

[illegible] old-fashioned. Maybe so, but nevertheless I'm [illegible] to stick to my ideas. Moreover, [illegible] the most everywhere and as a matter of fact, would be rather "out out" if she took it.

My love to you and the Gang,

PATTY I.

Oh, Patty, 'tis a beautiful dream, but you've got the right ideas at bottom. Just wait until your dream man leaves the towels on the bathroom floor, and splashes shaving soap over the mirror, and maybe goes around the house Sunday morning, unshaved and without a necktie. Wait until you pick up his B.V.D.'s and put them in the laundry bag for him. Uh, huh, just wait.

But if you're the right sort, you'll be able to bear it and STILL KEEP YOUR DREAMS.

Here is a letter that I think has been answered already. We've had several budgets printed from time to time, but here is another S. O. S.:

Dear Geraldine:

As you have helped others with their problems through your column, I have a question which is of vital importance to me, and I can think of no better way to solve this problem of mine than appeal to you. So here goes.

Will someone tell me what is a fair amount of money to spend on food for one week, three meals each day, for seven days each week (21 meals) for man, wife and child five years old, all hale and hearty? I would be most grateful for any information or discussion on this subject.

Thank you.

A CONSTANT READER.

I'm more than glad to print letters and replies of this sort, because I am sure that each one must help. Professor Jaffa, of the University of California, has issued a budget for families of various sizes, and I think it might be worth while for housewives to write to the U. C. for it. Often, however, prices and quantities worked out by individual women are a great help, for they always deal with purely local conditions. Who'll help?

Geraldine

(Trademark Registered)

CLARICE PATTERNS

(No. 1983)

Diagram Tells Story.

All in one piece from neck to hem—that's why this delightful model can be made so quickly and easily. Have you ever seen anything more simple? It would be pretty made in a printed or plain silk or a cotton fabric. The pattern cuts in sizes 16 years, 36, 38, 40 and 42 inches bust measure. In the medium size, 3¾ yards of 40-inch material with 2⅛ yards of 5-inch ribbon is needed. Price 15c, stamps or coin.

How to Obtain Clarice Patterns.

Write your name and address plainly, including city, giving the number and size of such patterns as you want. Inclose 15 cents in stamps or coin (wrap coin carefully) for each pattern, and address your envelope to Clarice Pattern Bureau, Oakland TRIBUNE, Oakland, Calif. As these are ordered specially from Chicago, a few days should be allowed for delivery.

CUT OUT ALONG THESE LINES

CLARICE PATTERN BUREAU
OAKLAND TRIBUNE, Oakland Calif.

Enclosed find $..... for which please send patterns as listed

	Pattern Number	Size Wanted
Name	.....	.....
Street	.....	.....
City	.....	.....
State		

(Print or Write Plainly)

CUT OUT ALONG THESE LINES

MY FAVORITE STORIES by IRVIN S. COBB

A BURST OF TRUE POETRY.

Colonel Bozeman Bulger went back to his old home in Alabama after several years' absence, for a visit. On the main street of the small town where he had spent his boyhood he encountered the leading colored barber, an old acquaintance of his.

"Kunnel," said the black man, "they tell me you's a literary gene'lman now."

"Well," said Bulger, "I write for the newspapers and once in a while for the magazines and I have had one or two books printed. Whether this qualifies me to be called a literary person I leave it for the critic to say."

"Dat's sufficient for me," said his colored friend. "You's de very man I's lookin' fur. I craves yore expert opinion."

"Why, have you been writing something yourself?" asked Bulger.

"Yes suh, I has. I wrote me a poem fur a sign in my barber-shop and I had it set up and struck off across de street at Mr. Slocum's printin' office and now I got it hung up on de wall of my shop here. What worries me is dat folks come into my place and reads dat sign and busts out latfin'."

"Well, was it meant to be laughed at?"

"Naw, sur, 'twas meant to be serious. So I'm axin' you, please suh, to tek a look at it and tell me if they's anythin' wrong wid it."

So Bulger accompanied the colored man into his establishment and after reading the verse which hung upon the wall enclosed in a gold frame he gave it his enthusiastic endorsement, not only as having poetic value but as embodying a sound commercial principle.

The verse ran as follows:

"Roses is red,
Violets is blue,
Don't ask me fur credit,
'Cause I'll have to say no!"

(Copyright, 1924)

THE FOUR STRAGGLERS

Hidden Treasure, Love and the Underworld Mingle in This Romance By FRANK L. PACKARD

Author of "THE MIRACLE MAN"

CAPTAIN FRANCIS NEWCOMBE, ex-officer in the great war, who breaks into society, but who is really Shadow Varne, noted figure of underworld, and in charge of Varne's big steals that have set London agog.

PAUL CREMARRE, noted French thief, who has met Newcombe in the backwaters of the war, along with

RUNNELS, a valet, who has done some big thefts on his own account, and

THE FOURTH STRAGGLER, who hears the cracks agree to combine after the armistice, and who disappears.

POLLY WICKES, a flower-girl, whom Newcombe has adopted and sent to America to a finishing school, with the idea of securing social contacts of the best before he leaves England, after executing some big deals. She is the friend of

DORA MARLIN, daughter of an eccentric millionaire, and her guest on a big show place on the Florida keys, where

MR. MARLIN, the mad magnate, has buried more than half a million dollars, the existence of which Newcombe learns inadvertently from his beautiful ward.

HOWARD LOCKE, son of a big business man, who takes Newcombe and Runnels to Florida on his steam launch. He falls in love with Polly.

VII.

"Dear Guardy"

(Copyright.)

"GOOD!" said the ex-captain of territorials. "How about the mail? Any letters?"

"I've got them here," Paul Cremarre answered. "There were only two."

"Well, what are they?" demanded Captain Francis Newcombe.

The Frenchman examined the first of the letters in his hand.

"A city letter from Hipplewaite, Jones & Simpkins, Solicitors—"

Captain Francis Newcombe chuckled.

"That's about a hen Runnells ran over a month or so ago. Extremely valuable fowl! Poultry show stock, and all that, you know. What has the price risen to now?"

Paul Cremarre tore the letter open.

"Two pounds, ten and six," he said.

"Still much too cheap!" grinned Captain Francis Newcombe. "The man is simply robbing himself. Chuck it away before Runnells sees it. He could have settled for a pound three weeks ago. What's next?"

The Frenchman examined another envelope.

"City letter again," he said. "From 'the Sabbath House.'"

"Ah, yes!" said Captain Francis Newcombe gravely. "Most worthy object. Gave 'em ten quid last month. A mission down in Whitechapel, you know. Elevation of the unelevated, and all that. Shocking conditions! I must see that your name goes on that list."

"Shall I tear it up?" drawled the Frenchman.

"Yes," said Captain Newcombe.

The Frenchman remained silent for a moment.

"Well?" prompted the ex-captain of territorials. "You said there were three."

"I have put the other on the table beside you," said the Frenchman. "It is intime. The stamp from America. The handwriting of a lady. You will read it yourself when you are able."

"Able!" echoed Captain Francis Newcombe, with sudden asperity. "I won't be able to do anything for another week, let alone read. Open it. You know damned well it's only from my ward in America. And since I'm going out there soon as I'm fit again, I'm rather keen to know what her immediate plans are. She was going to a school friend's home for the summer. I've explained to you before that her mother did a rather big thing for me once, and I'm trying to repay the debt. Open it, and read it to me. There's nothing private about it."

"But, certainly!" agreed the Frenchman, as he opened the letter. "It is only that you are both young, and that the thought crossed my mind you—"

"Read the letter!" snapped Captain Francis Newcombe. "If there's any inclosure for her mother, you can lay that aside."

"America, eh?" confided Runnells to himself, as he carried the tray from the room.

"There is no inclosure," returned the Frenchman good-humoredly. "Well, then, listen! I read:

The Corals,
Manwa Island, Florida Keys,
Tuesday, June 30th.

Dear Guardy:

You knew, of course, I was going to visit Dora Marlin and her father, Mr. Jonathan P. Marlin, this summer, so you won't be altogether surprised at the above address. You see, we came here a little sooner than I expected, so that your last letter, forwarded on from New York, has just reached me.

I am wild with delight to know that you have decided to come out to America for a visit. I showed your letter at once to Dora and Mr. Marlin, and they absolutely insist that you come here as their guest. You will, won't you? You old dear! You'll have to, else you won't see me—so there. You see, we're on an island in the Florida Keys, and it's ever so far from the mainland, and there's no other place on it to stay except with us. I wonder, I wonder if you'll know me? I'm not the little Polly I was, you know.

Oh, guardy, it's simply wonderful here! The house is really a castle, and it's built mostly of coral, and is so pretty; and the foliage is a dream—the whole island, and it's really an awfully big one, is just like a huge garden. And, too, it's just like a world all your own. The servants are mostly negroes, with pickaninnies running around, and they live in jolly little bungalows, ever and ever so many of them, that peep out of the trees at you everywhere you go. And then there is the aquarium. It's Mr. Marlin's hobby. I couldn't begin to describe it. I never knew such beautiful and wonderful and queer creatures existed in the sea.

Dora's a dear, of course. I'm sure you'll lose your heart to her at once. And I've already grown so fond of Mr. Marlin, and the more so, perhaps, because Dora is frightfully worried about him. I am afraid there is something very serious the matter with his mind, although a great deal of the time he appears to be quite normal. I don't understand it, of course, because it is all about the financial conditions in the world, but anyway—

Paul Cremarre stopped reading aloud abruptly. There was a moment of silence while his eyes swept swiftly on to the end of the paragraph.

"Well?" inquired Captain Francis Newcombe. "What's the matter? Have you lost your place?"

The Frenchman drew in his breath sharply.

"Bon Dieu!" he exclaimed excitedly. "Listen to this! It is the lamp of Aladdin! It is the Isle of Croesus! We are rich! It is superb! It is magnificent! Listen! I read again:

—he has a great sum of money in banknotes here: half a million dollars, he said. He showed it to me. It was hard to believe there was so much. Why, you could just package a little bundle of it and put it under your arm. I asked him why he had it here, and he patted it and smiled at me and told me it was the only safe thing to do. And then he tried to explain a lot of things to me about money that I couldn't understand at all.

Paul Cremarre looked up and waved the letter about jubilantly.

"Yes, es!" he cried. "I am awake. See! I pinch myself! It is amazing! In banknotes! In American money! That is valuable, eh! And a little bundle that one could put under ones arm!"

Captain Francis Newcombe's lips were a straight line under the bandages.

"I'm afraid I dont get the point," he said coldly.

"The point!" Paul Cremarre's face was flushed now, his eyes burned with excitement. "But, sacre nom, the point is—a half million dollars in cash. And so easy! It is ours for the taking. The man is—ha, ha!—yes, I learned something in the war from the Americans—he is what they call a nut!" He tapped his forehead. "And from the nut we extract the kernel! Yes?"

"I think not!" said Captain Francis Newcombe evenly.

"Heh?" The Frenchman stared incredulously. "But it must be that you joke—a little joke of exquisite irony.

"Yes, of course; for what could be better—or suit us better? We are about to lay low for awhile because it was becoming too hot for us on this side of the water—and, presto, like a gift of the gods, there immediately awaits us fortune on the other side!"

Captain Francis Newcombe suddenly thrust out a clenched hand toward the other.

"No!" he said in a low voice.

"Bon Dieu!" gasped the Frenchman helplessly. "But I don't understand.

"Then I'll try to make it plain," said Captain Francis Newcombe in level tones. "There are limits to what even I will do, and it is well over that limit here. To go there as a guest of—"

"Monsieur was a guest, I understand, of the Earl of Cloverley a few days ago?" interrupted the Frenchman quickly.

"Yes!" said Captain Francis Newcombe tersely. "And the guest before that of many others. But I did not have a ward to consider upon whose reputation I was to trade, and which I would wreck. Do you understand that?"

"Damn!" said the Frenchman. "There is always a woman! Damn all women, I say!"

"You may damn them as much as you please," said Captain Francis Newcombe, a grim savagery in his voice; "but there'll be none of that sort of thing here. And you keep your hands off! Do you also understand that? There's going to be one decent thing in my life!" He stretched out his clenched hand again. "Curse these bandages! I wish I could see your face! But I tell you now that if any attempt is made to get that money I'll crush you with as little compunction as I would crush a snake. Is that plain?"

"But, monsieur—monsieur!" protested the Frenchman. "That is enough! Why should you say such things to me? I am distressed. And it is not just. You asked me to read a letter, and I read it. That was not my fault. And surely it was but natural, what I said. Has it not been our business to do that sort of thing together? I did not know how you felt about this. But now that I know it is at an end, I have forgotten it, my friend. It is as though it had never been."

"All right, then!" said the ex-captain of territorials in a softer tone. "As you say, that ends it."

"Shall I go on with the letter?" asked the Frenchman pleasantly.

"No," said Captain Francis Newcombe. "Give it to me. I've had enough of it for now." He smiled suddenly, as the Frenchman placed the letter in his hand. "I'm afraid I'm a bit off color this morning, Paul. Sorry! The trip down from Cloverley's has done me in a bit, and my eyes hurt like hell. I'd give a hundred pounds for a few good hours of sleep."

"Try, then," suggested the Frenchman. "I'll be where I can hear you if you want anything. I won't go out until Runnells gets back."

"Good enough!" agreed Captain Francis Newcombe; and then abruptly, as the Frenchman rose from his chair: "Speaking of Runnells, Paul—you will oblige me by saying nothing to him of the contents of this letter."

"I will say nothing to any one, let alone Runnells," replied the Frenchman quietly. "It is already forgotten. Call, if you want anything."

"I will," said Captain Francis Newcombe.

The Frenchman's footsteps died away in the outer room.

Captain Francis Newcombe's fingers tightened around the letter he held in his hand, crushed it and carefully smoothed it out again. He lay there motionless then, his face turned away from the door, his lips thinned, his under jaw outthrust a little.

"Three years in the planting!" he muttered to himself. "It has ripened well! Very well! Paul—bah! What does it matter, after all, that he read the letter? I am not sure but that he has already outlived his usefulness—and Runnells too!" He thrust the letter suddenly underneath his pillow. "Damn the infernal pain!" he gritted between his teeth. "If I could only sleep for a bit—sleep—sleep!"

And for a time he tossed restlessly from side to side, and then presently he slept.

Runnells, in response to a demand from the bedroom, brought in the luncheon tray.

"You've had a rare whack of sleep," he said, as he laid the tray [illegible]

"What time is it?" inquired Captain Francis Newcombe.

"Three o'clock," said Runnells. "Here, sit up a bit, and I'll bolster the pillows in behind you."

"Where's Paul?" asked the ex-captain of territorials.

Runnells did not answer immediately. In arranging the pillows he found a letter. He looked at it coolly. It ought to be worth looking at if Captain Francis Newcombe kept it under his pillow.

"Well?" snapped the ex-captain of territorials.

Runnells placed the letter on the tray within easy reach beside the tray, pulled the table a little closer, and sat down on the edge of the bed.

"He went out after I got back," said Runnells. "Said he'd sleep here tonight, that's all I know. This is a bit of stew."

Runnells, with one hand presented a forkful of meat to Captain Francis Newcombe's lips, and with the other hand possessed himself of the letter again.

Runnells read steadily now. He conveyed food to Captain Francis Newcombe's mouth mechanically.

"Damn it!" spluttered the ex-captain of territorials suddenly. "Do you take me for a boa constrictor? I can't bolt food as fast as that!"

Runnell's eyes were curiously, feverishly alight.

"Yesterday you said I went too slow," he mumbled.

"In a great many respects, Runnells," said Captain Francis Newcombe tartly, "you are an irritating, tactless ass. But not to be too hard on you, and especially in view of the last week, I have to admit you possess one redeeming feature that I am bound to give you credit for."

"What's that?" Runnells was at the end of the letter now. He stared at the bandaged face with eyes a little narrowed, and with lips that twisted in a strange, speculative smile.

"A fidelity of the same uninitiative quality that a dog has," said Captain Francis Newcombe, motioning for more to eat.

"And in that sphere you're a success. I hope you'll always stick to it."

Runnells made no answer. His eyes were on the letter again—rereading it.

The lunch proceeded in silence.

At its conclusion, Runnells stood up, slipped the letter behind the pillow again and gathered the various dishes together on the tray.

"America, eh?" confided Runnells to himself, as he carried the tray from the room. "So that's the bit of all right, is it? And Paul don't know anything about it! And the captain don't know—I know! Half a million dollars! Strike me pink."

It was a night of storm. The rain, wind driven, swept the decks in gusty, stinging sheets; the big liner rolled and pitched, disgruntled, in the heavy sea.

Within the smoking room at a table in the corner Captain Francis Newcombe turned from a companion who sat opposite to him to face a steward who had just arrived with a tray.

"How about this, steward?" he asked. "Is this weather going to delay our sailing in? I understand that if we don't pass quarantine early enough they hold us up all night."

"So they do, sir," the steward answered. "But this isn't holding us up any, a bit nasty though it is. We'll be docked at New York by 2 o'clock tomorrow afternoon at the latest. Thank you, sir!" He pocketed a generous tip as he departed.

The young man at the opposite side of the table, dark-eyed, dark-haired, with fine, clean-cut features, a man of powerful physique whose great breadth of shoulder was encased in an immaculate dinner jacket, lifted the glass the steward had just set before him.

"Here's how, captain!" he smiled.

"The same, Mr. Locke!" returned Captain Francis Newcombe cordially.

Howard Locke extracted a cigarette from his case, and lighted it.

"The end of as chummy a crossing as I've ever had," he said. "Thanks to you. And I've been lucky all round. Cleaned up well in London, and I'll get a pat on the back for it from dad—and a holiday, which, without throwing any bouquets at myself, I'll say I've earned. I think I'll do a bit of coast cruising in that little old fifty-footer of mine that I've filled your ear full of during the last few days. Wow! And not least of all my luck was Joyce introducing me to you at lunch that day at the club."

"It's very good of you to say so," said Captain Francis Newcombe.

"Good, nothing!" exclaimed the young American. "I mean it! You've made the trip for me. And now how about your plans? I know you're going on South somewhere, for you mentioned it the other day. But what about New York? You'll be a little while there, and I feel pleasurably responsible for the stranger in the strange land. The house is barred, for the family is away for the summer; but there are the clubs, and I'd like to put you up and show you around a bit."

Captain Francis Newcombe studied the young man's face for a moment—he smiled disarmingly as he did so. Howard Locke was the son of a man of great wealth, the head of a great financial house, and of a family whose social status left nothing to be desired—and I [illegible] the Lord of Creation! But one could be too eager!

"I'd like to," he said heartily; "but I fancy I've still quite a bit of trip ahead of me, and I'm afraid I'm a bit overdue already. As you say, I mentioned that I was going South. To be precise, I'm going down Florida way—or do you call it up—as the guest of a Mr. Marlin."

(Continued tomorrow.)

THE LETTER.

The girl—
Who lay upon the couch—
With leaden eyes—
Within the richly furnished room—
Was young in year—
But old—so old—
With bitter memories of regret—
For all about her gilded cage—
Were things that told the life she led—
And every richly tinted thing—
Rose up before her tortured mind—
To mock her—
They seemed to shriek in jangling tone—
"This is the foolish life you craved—
Of such as you is Hades paved—
This is the end—
For when youth's roses droop and fade—
And you regret the price you've paid—
No time can mend."
A low hushed knock came on her door—
And answering she received a letter—
For long she gazed with brimming eyes—
Before she dared to open it—
To read its message—
For peering from the limping line—
That traced the name she used to own—
She saw a face—her mother's.
Then sadly with white, trembling hands—
"Dear Mary—my only girl—
It seems so long since last you wrote—
The dull-shod years drag by so slow—
Each one is like eternity—
And ever since your father died—
I've seen your sweet face in my dreams—
And often held you tightly—
But to awake and find my arms still empty—
I would not ask you—darling mine—
To come to me—
If I but thought you found life sweet—
Away from mother—
But—oh—I need you every hour—
And I have kept your little room—
Just as you left it, honey—
And every day I go and look at your dear face—
But blame me not child if I sigh—and wish—
It seems I cannot live without you—
The morning glories droop their head—
Around your bed-room window—
They seem so sad—
For peeping in one summer day—
They found you missing—
But all things must be for the best—
I will not 'onger grieve you—
But with a fond prayer in my heart—
I send a loving kiss—From mother'
And sobbing in that gilded room—
There lay a broken daughter.

Abe Martin

Wearin' our hearts on our sleeves hain't so bad, but girls ought t' keep ther souls out o' ther eyes. Ford is out o' th' presidential race, but we still have his backers, an' th' worst of it is, they hardly ever look around before they back.

"Baby Mine"

FOND MEMORIES.

In her "White House Reminiscences," Ethel Barrymore writes:

"I remember the time when Mr. Roosevelt, when president, amazed me by his extraordinary memory. I was playing in Washington at the time, and after Mr. Roosevelt had seen me at the theater I dined at the White House, sitting next to the president.

"During the meal he repeated to me, verbatim, line after line of the play. Another member of the Roosevelt family possessed of a vital brain and charming personality, is Alice Roosevelt, a friend of mine, and a person for whom I have a tremendous admiration.

"One day at the White House, we had gone upstairs after lunch to put on our hats—we were going to a matinee. We got into the elevator, which we ran ourselves, and the children, Quentin and Kermit, who were little boys at the time, thought it would be funny to open the doors so the elevator wouldn't move. They kept us between floors, while they roared with laughter. We couldn't make anybody hear us.

"I shall never forget the little Roosevelts dashing around the lower floor of the White House on roller skates, so when I read Mr. Roosevelt's 'Letters to His Children' it did not surprise me at all to learn that they had pillow fights on the upper [illegible]

DAILY EDITION The OAKLAND TRIBUNE'S AUNT ELSIE'S MAGAZINE FOR ALL THE GIRLS & BOYS DAILY EDITION

Uncle Wiggily

by Howard R. Garis

Uncle Wiggily and the Ice Cream.

"Uncle Wiggily! Oh, ho, Uncle Wiggily!" called Nurse Jane Fuzzy Wuzzy in the hollow stump bungalow one morning.

"Yes! Yes! What is it? Are you in danger from the Fuzzy Fox?" shouted the rabbit gentleman, as he stopped twinkling his pink nose in front of the looking glass. He ran to the kitchen, whence had come Nurse Jane's voice.

"No, no! The Fuzzy Fox isn't here nor the Woozie Wolf, either," laughed the muskrat lady housekeeper. She wiped from her tail a little pancake batter which had splashed there by accident when she was getting Uncle Wiggily's breakfast. Then she looked at the rabbit gentleman and asked: "When are you going adventuring?"

"Very soon," replied the bunny. "I was about to hop away when I heard you calling. I thought something was the matter."

"Something is the matter," went on Nurse Jane, with a smile, "but it isn't so very much. You know I am going to have a little company of animal ladies here today."

"Yes," spoke Uncle Wiggily. "I heard you say something about that."

"Well," Nurse Jane said, "I was going to give them ice cream and cake for lunch. The cake part is

"Wow! Wow!" howled the Bear.

all right, for I have baked a lovely chocolate one with cocoanut custard in the middle and—"

"Oh, Nurse Jane! Please may I stay to the party?" begged the rabbit.

Uncle Wiggily was very fond of chocolate cake with cocoanut custard in the middle.

"You may have some cake if you will go get the ice cream for me," promised Nurse Jane. "Mr. Whitewash, the polar bear gentleman, promised to bring me the ice cream, but he seems to have forgotten."

"I'll go to his ice cave and get it for you!" quickly cried Uncle Wiggily. Putting on his warm fur coat and pulling his cap down over his ears, off hopped the bunny rabbit gentleman to the ice bear's cave.

"Hello, Uncle Wiggily!" greeted Mr. Whitewash, when he saw the rabbit gentleman sliding down on a cake of frozen snow. "Glad to see you! Have an icicle?" and the polar bear held out a long one.

"Thank you, no! I came for Nurse Jane's ice cream," answered the rabbit uncle. "She says you promised to bring it—"

"Bless my rubber boots!" laughed the polar bear. "I forget all about it! You see I've been so busy putting sharp points on icicles to tickle jumping jacks with that I didn't remember Nurse Jane's ice cream. But I have it all ready for her, if you don't mind taking it."

"That's what I came for," said Uncle Wiggily.

Mr. Whitewash, the polar bear gentleman, was very busy. When he wasn't helping Jack Frost make snowballs he was freezing ice cream for parties.

Uncle Wiggily picked up the box, made of snow, into which the ice cream was packed, and started to hop off with it.

"Be careful you don't lose it," warned Mr. Whitewash.

"I'll be careful," promised the bunny.

"And don't let any of the bad chaps get it away from you," went on Mr. Whitewash.

"If the Fox or the Wolf or even the Bob Cat tries to take Nurse Jane's ice cream away from me," said Mr. Longears, "I'll twinkle my pink eyes at them and make them laugh so hard they will turn a somersault. And while they're doing that I'll run away."

"Very good!" laughed the polar bear. Then Uncle Wiggily hopped on, over the snow, and Mr. Whitewash sat down on a cake of ice to get warm, for he felt a bit chilly.

Uncle Wiggily was almost back at his hollow stump bungalow with the ice cream when, all of a sudden, out from behind a tree popped the Bushy Bear.

"Hi! Wait a minute! I want to nibble your ears," growled the Bear. Uncle Wiggily saw that the Bear held one big paw up to his face. The Bear seemed to be in great pain.

"What's the matter?" asked the bunny.

"I have a terrible toothache!" growled the Bear. "And don't ask me any more questions or I'll get so cross that I'll take two nibbles from your ears instead of one. Come on! Get ready now, I'm going to bite you!"

"Wait a minute!" cried Uncle Wiggily. The rabbit just then thought of a way to fool the bad bear. "I have something here for a toothache," said the rabbit, opening the snow box of ice cream. "Here, put some of this in your mouth before you nibble me" and the bunny dipped out some ice cream on the end of an icicle and gave it to the Bear.

Into his mouth the bad Bear put the ice cream. It ran into his aching, hollow tooth and then—

"Wow! Wow! Scowze wow!" howled the bear, clapping both paws to his face. "Oh, it aches worse than ever! Oh, my tooth! My tooth!" and over the hills he ran, and far away. He didn't bite Uncle Wiggily after all. And, I'm glad; aren't you?

"Ha! Ha!" laughed the rabbit as he hopped along. "Ice cream is surely something for a toothache, but it's something bad instead of something good!"

However, it served that bear right, didn't it? Nurse Jane's party was very jolly, and Mr. Longears had two pieces of cake. And, if the mud pie doesn't forget to wash his face before he comes to the rag doll's party, I'll tell you next about Uncle Wiggily and the paper bag.

(Copyright, 1924.)

Husband and Wife

Whenever my husband wants people to think he's concentrating, he strikes a pose like Hamlet right in the middle of his soliloquy.—B. T. McC.

What Does Your Husband Do?

(Copyright, 1924.)

Witches' & Pirates' Story Den

ALAN NELSON.

PRIZEWINNER.

THE NARROWEST ESCAPE OF MY LIFE.

While trapping for fur bearing animals in the Bitter Root Mountains in Montana I experienced many adventures of which the following was the most exciting:

Early one morning with my two revolvers and hunting knives strapped to my belt, and my rifle, I started the rounds of my forty-five traps to see what animals had been captured.

As I neared the tenth trap, located in a stony gulch, I heard a low growl. In a moment I saw a large brown bear struggling to free himself from the trap. He saw me just as I was preparing to send a bullet through his brain and he gave a powerful lunge toward me. This disturbed my aim and only wounded him. He struggled fiercely and in a moment freed himself from the trap which had only closed around the toes of his foot. He came charging toward me and my only chance of escape was to drop my gun and run down the mountain side, hoping to find some tree or cave which might enable me to save my life.

He gradually gained on me and soon I could feel his hot breath upon my arms as I desperately struggled onward.

I was almost dropping from exhaustion when I saw a small cave ahead. I lunged forward and dropped on my hands and knees at the mouth of the cave. I scrambled forward for thirty feet when the opening to the cave became barely large enough for me to squeeze through.

The bear was right behind me and occasionally grabbing me by the foot in an effort to drag me out. I kicked loose and crouched in the rear of the cave just a foot beyond his reach.

I quickly drew one of my revolvers and sent a bullet through his brain. He dropped dead and entirely filled the opening in front of me. I sat quietly for a few moments until I had overcome the shock. By this time the air around me was becoming foul so I decided the only thing to do was to cut my way out.

I laid my revolvers down just behind me, and my hand rested upon a mass of fur. I soon found they were two young lion cubs and became fearful lest the mother return before I got out.

I was forced to seek fresh air, however, so began cutting the bear to pieces in order that I might get out. After working for some time, I heard a low growl near the mouth of the cave and realized immediately that the mother lion had returned. The sound came nearer and nearer and soon a huge lion was tugging away at the carcass of

the bear in order that she might remove it and get to her young. Her powerful struggles began to drag the bear from its position which forced me to take hold its ears and brace my feet against the rocks to prevent the bear from being dragged out.

The lion released its hold and going to the mouth of the cave set up a loud roar, evidently calling for its mate. In a moment the mother came back and began tugging away again. I suddenly realized that if both of the parents attempted to remove the bear I would be unable to prevent them.

In order to protect myself I drew my revolver and fired a shot into the head of the mother lion. She quickly ran out of the cave and set up a fearful howl which seemed to be answered by her mate in the far distance.

I sat quietly for a few minutes, resting and wondering what to do. I feared if I released myself I might meet one or both of the lions at the mouth of the cave.

In a few minutes the distant call of the male lion came nearer and nearer, until his dreadful roar entered my ears as he approached the dead bear. His vicious attack upon the bear was so sudden and terrible that I was again forced to brace myself to hold the bear into position and could not get a chance to use my revolver.

Moments seemed hours as I strained every muscle in preventing the huge bear from being dragged away. Several times I thought I would be forced to give up and meet the lion as best I could. Suddenly the lion released his grasp and went to the mouth of the cave, growling fiercely. I hurriedly secured my revolver and as he approached for a second struggle sent a shot into his head. He tore around fiercely in agony and after more attempts to remove the bear went out of the cave.

I drew a long breath of relief and sat motionless for a half hour. While the roar of the wounded lion could be heard outside. Finally all noises ceased and hunger and fresh air forced me to cut my way out. I gradually approached the entrance to the cave, revolvers in hand, anticipating a death struggle between the powerful beasts outside. I finally came to the open air and after looking about I saw the mother lion lying dead near by.

The male was not to be seen any place, so I hurriedly went to my cabin. After a night of rest I set out early the following morning to inspect my traps. As I passed along the trail I came across the body of the lion. Upon my return in the evening I went to the cave and secured the cubs, which I kept for pets afterwards.

ALAN NELSON.

MILDRED LONGWELL.

Age 10.

PRIZEWINNER.

THE RACE HORSE.

When mamma was a young girl she was a teacher. One day when she was coming home from school she met a lady friend of hers who asked her if she wanted a ride on her horse. Mamma said she had never ridden a horse before in her life, but the lady said it was gentle, so mamma got on.

She asked the lady what she should do if she wanted the horse to go faster. She told her to just give it a little dig in the side. Mamma started off and the horse was not going fast enough to suit her, so she gave a little touch at her side. Lickety split, away flew the horse and up and down bounced mamma and away flew the horse faster. Mamma's hairpins started all flying out. Before mamma knew where she was the horse turned and dashed up a side road. Mamma's hair was streaming all over her face and she was yelling and screaming. She pulled the reins, but the more she yelled the faster it went. Soon the horse suddenly stopped in front of an old cabin. Mamma carefully jumped off the horse and led it back down the road. She met the lady going to meet her. She was quite frightened as she expected to find mamma killed. When she saw that no harm had been done she laughed and thought it was a joke because she had had the horse in the races in Eureka. She then told mamma it was a race horse.

MILDRED LONGWELL.

BOBBY HANSON.

PRIZEWINNER.

THE LADY.

Once there was a lady.
She used to make pies.
They were kind of lady,
But very exact size.

THE OCEAN.

Once there was a bay.
It used to be an ocean.
Sometimes it was gray.
When it was in motion.

BOBBY HANSON.

FLORENCE L. OLIVER.

PRIZEWINNER.

"Dear me," signed Elizabeth, "how dull it is around the house. There's Tom working on his radio set. He says he hasn't time to play with me. Mother's gone to town and Father's gone to work. How I wish I had someone to play with."

As though a fairy had heard her wish, there stood before her the quaintest little girl she has ever seen. Her new friend had long ringlets which hung nearly to her waist. She wore a little jacket which laced in front. Her dress was of the old-fashioned style, drawn rather tight at the waist with skirts which were held out on hoops. Her pantalettes had a deep edge of lace. On her hands she wore a pair of black lace mittens. Truly she looked as though she had stepped out of the old family album, which Elizabeth had often looked through.

"Why, how do you do? Who are you?" said Elizabeth.

"How do do? My name is Elizabeth Ann. I have come to play with you."

"Why, how funny! My name is Elizabeth, too. Come upstairs and I will show you my new doll."

"What a beautiful doll!" exclaimed Ann (we'll call her that for short). Just then the telephone rang.

"Just a minute," called back Elizabeth, as she answered the phone.

"Hello—Yes—Alright, I will tell her." Elizabeth turned to find Ann looking with amazement at the telephone.

"What's the matter?" asked Elizabeth.

"What were you doing with that funny black thing? I don't understand."

"Why, that's a telephone. I thought it very queer that Ann did not know what a telephone was. She didn't stop to think that telephones had not always been in use. Very suddenly the thought came to her, "Why, of course, the colonial people didn't have telephones. Mother has told me so often, but I never thought it was possible for people to get along without one." Then she explained to her friend how the telephone was used. Seeing Ann was so interested in the phone, she thought she would show her some other things. She took her into the kitchen and showed her the gas range. After a few minutes Ann said, "But where do you put the fire?" Elizabeth told her new friend how the people now use gas instead of lighting a fire inside the stove.

As it was now growing dark, Elizabeth asked Ann to push the button on the wall, wondering what wonderful thing was going to happen next. The next minute she jumped back with a little scream, for the room had suddenly become flooded with light—and all she had done was to press a button. Elizabeth then showed her a great many things at which Ann stared with bulging, wondering eyes. The phonograph, radio, electric toaster, and many other things were all sources of wonder and excitement to her.

"Why, Elizabeth, you've been sound asleep," said the cheerful voice of her mother, who had come home from town.

"Oh, mother," said Elizabeth, as she curled up in her mother's lap, "I've had the loveliest dream. I dreamt that a little, old-fashioned girl visited me and her name was Elizabeth Ann just like me. I showed her our radio and lots of other things. And, mother," she added laughingly, "You should have seen her eyes bulge when she saw them. I never realized before how many wonderful things we do have after all and I am not going to be cross and sulky any more." After a pause Elizabeth said: "Mother, do you think she will come and play with me sometime again?"

"If you are a good girl she will, I know."

FLORENCE OLIVER.

GEORGE GEUS.

(11 Years.)

(ONE HAND PETE)

THE GOLD MAN.

Years and years ago in France there was a man named Spesuver. He was going to marry a girl named Helen. As he was at his wedding party a man came in and said he was arrested. Spesuver said he was mistaken, but the man took Spesuver to the king. The king said to send him to prison. Spesuver said he was mistaken. The king was angry at what he said.

As they were taking Spesuver to prison, he knocked a man into the water. He was put into prison. He was in prison for ten years. One day when he was sitting down on the bed, he heard someone digging. He looked around for something to dig with. He saw the handle of a pot. The pot was filled with water. He broke the handle of the pot off and he began to dig. Now he had dug for six years. He had dug pretty far down. The other man dug too. A month later they both came together and they started to talk. At that moment the other man had a stroke. He told him he had to leave a one more stroke. About a week after he had the other stroke. He told Spesuver that he had a map pointed near [illegible] He said that he found the map and it is about an island where lots of gold on it. At last [illegible] he died.

[illegible] The man believed [illegible] He went to and told the [illegible] man that number of [illegible] The man told him to [illegible] ball to the [illegible] Spesuver took the man's place. [illegible] him in the water but [illegible] took the ball. He [illegible] and sailed back to the island. [illegible]

GEORGE GEUS.

The Adventures of Raggedy Ann and Raggedy Andy

by Johnny Gruelle

Copyright by JOHNNY GRUELLE. All Rights Reserved.

RAGGEDY ANN passed the plate of cream puffs to Mrs. Hoolygooly, the nice policeman, Raggedy Andy and Harry Hoolygooly; then she filled their glasses with pink lemonade, ice cold, and said: "Now, Mister nice fat policeman, Harry Hoolygooly and Mrs. Hoolygooly, each told a story, now it is your turn!"

So the nice fat policeman ate a cream puff and drank half of his glass of pink lemonade and began. "This is a story mamma told me a long, long time ago. It is about a Genie who lived in a bottle."

"I know!" Harry Hoolygooly cried. "It's about a great Genie who was shut up in a bottle and when the poor man opened it the Genie gave him all sorts of wonderful things!"

"Nope!" the nice fat policeman laughed. "It isn't that story, Harry Hoolygooly. In that story when the Genie came out of the bottle he almost harmed the man who had released him. But this story is different.

"This was a little green bottle," the nice fat policeman said. "And the green bottle had a sign on it which read, 'A Genie is shut up in this bottle.'

"The bottle was found by a little boy whose mamma and daddy were very poor. The little boy showed the litll green bottle to a very rich man who chanced to come along the road. 'Humm!' the rich man said, 'where did you find this little green bottle, little boy?'

"'It was lying at the bottom of the stream!' the little boy replied.

"'The little green bottle isn't worth even a nickel,' the rich man said. 'But I will give you a hundred dollars for it.'

"You see, the rich man thought, 'If I can own the little green bottle, I can uncork it and let the Genie out and he will be so glad to get out he will make all my wishes come true, then I can wish that I had all the money in the world.'

"But the little boy said, 'If the little green bottle is no good that it cannot be worth a hundred dollars. So you must know it is worth more or you would not offer so much.'

"Then the rich man thought, 'I shall give this little boy a great big sack full of golden dollars, then when the Genie makes my wishes

RAGGEDY ANN PASSED THE PLATE OF CREAM PUFFS.

come true I shall have the Genie take the bag of dollars away from the little boy. Then I shall have the little green bottle and still have the money.' So he said to the little boy, 'Come to my house and I will give you a great big sack full of golden dollars for the bottle.' So the little boy went with the rich man and was given the great big sack full of golden dollars. The rich man called in his neighbors to see that he had given the boy the sack of dollars for the bottle, 'for,' the rich man thought, 'I will soon have them back again and the neighbors will only know that I have bought the bottle.' So the little boy took the golden dollars home and gave them to his mamma and daddy, so they were never poor again. They bought a nice candy store with a soda water fountain; and because the little boy had brought the good fortune to them, his mamma and daddy always let him have all the candy and soda water he wished. But the mean, stingy, selfish, rich man went into his room and locked the door. Then he uncorked the little green bottle and out flew—'

"A great Genie!" Harry Hoolygooly cried excitedly.

"And out flew a little fly," the fat policeman laughed. "Mr. the rich man was angry, but he could not say a thing for all the neighbors knew he had bought a bottle from the little poor boy. Then there was a knock at the door and the rich man's little boy came in.

"'Where did you find my bottle, Daddy?' he asked. 'I was telling my fairy tales and put a little fly in it and made a sign for the fly saying it contained a Genie.' The rich man just wiped the tears from his eyes and gave the bottle to his little boy. And after that he made up his mind never to be selfish again for selfishness never brings anything but sadness."

Our Cheery Chum

Surprise Refreshments.

"Guess what we're going to have Cecille to Betty Cut-out.

"Ice cream," responded Betty, promptly.

"That's just what we're not going to have!" giggled Cecille. "At every party where we've ever been they've had ice cream. *I'm going to* be different and have something else." Cecille took Betty into her kitchen, where the table was covered with shiny tin pans the shape

of a heart. Beside them were [illegible] grapes [illegible] and cans of [illegible] strawberries and cherries.

"I [illegible]

"[illegible]

"[illegible]

[illegible] Cecille, [illegible]

[illegible]

(Copyright, 1924.)

NO HEADWAY.

[illegible] remarked a [illegible]

[illegible] Wow!" [illegible] Stuff, [illegible] Wow!" [illegible] stuff couldn't half [illegible] Half! [illegible] when they [illegible] the stuff. [illegible] was a picture seller, and got rich and famous.

The joke's on us writers, and it ought to shame us.

Aunt Elsie

(The Tribune's Representative)

Tongue Twisters

By C. L. EDSON

Author of "The Gentle Art of Columning"

PAID PUBLICITY.

[illegible]

NO HEADWAY.

[illegible] remarked a [illegible]

[illegible] Wow!" [illegible] Stuff, [illegible] Wow!" [illegible] stuff couldn't half [illegible] Half! [illegible] when they [illegible] the stuff. [illegible] was a picture seller, and got rich and famous.

The joke's on us writers, and it ought to shame us.

The Villain

TODAY'S SHORT STORY, BY Ad Schuster

AN ocean liner, Mazie James decided, was just the place for an adventure. Her year abroad had been spent in hard work, studying music and the prospect of the return home filled her with joy. But for all of her longing to be with her family she did not overlook present possibilities. The girl turned to surprise a tall man who stood near eying her coolly and speculatively.

"Err, a villain!" she told herself as she turned away. "A tall, dark, handsome villain staring at me in a most rude fashion. I think the adventure is starting."

And the villain pursued her. In the saloon Mazie noticed that the stranger had a seat where he could watch her. He never smiled nor did he seem to observe that she was bothered by his attention.

"He acts like I was some kind of an interesting specimen deserving of study," she decided, "and I wish he would quit."

But the man did not quit. Instead he managed to be somewhere near whenever the girl played at shuffle-board, sang, or danced. He watched her, even, when she was talking to ship acquaintances, nodded in approval when she laughed, and seemed to be sharing her mood. Never did he join the group or seek an acquaintance. Mazie wondered, and then worried. The silent and solemn man became like a shadow. She looked for him when he was not present and, when he showed up, felt as if a damper had been put on her spirits.

"Sooner or later," she decided, "he is going to speak to me, and when he does, I'll scream."

One day out from New York the girl told herself the strain would soon be over. She tried to see to it that she was never alone on deck and began to take some pleasure in the discomfiture which she felt her tactics were occasioning for the other. But the man cornered her.

"Miss James," he said, and had she not been so angry she would have had to admit the courtesy in his manner, "I have been watching you."

"You have been doing little else." Mazie's color was high, but her voice was low and vibrant. "You have stared at me all the way over. What do you mean?" She tried to pass.

"You are right and I beg your pardon. I have been looking for a certain type. I looking everywhere, and I wanted to be sure. You are that type."

"Sir!" For all the tone of indignation, Mazie was curious.

"I am Jules Dupond, producer. Maybe you know?"

She had read the name—the man who put on so many spectacular shows!

"There is a part, in a certain role in a play which will open in the fall. It calls for a voice and a presence. What I want is a woman new to the profession, unsophisticated and beautiful. I have studied you."

"You have."

"And to good purpose. I know you can sing. I know you are vivacious. How your eyes flash when you are angry! I may have been rude but I have overlooked nothing except politeness. Will you take the role?"

The year abroad, the parents who had sacrificed to make it possible and now a chance to pay them back and win fame in her very first year! Mazie looked at the man and he returned the gaze with one of mingled inquiry and quiet amusement.

"It is strange," she said, "but I thought you were a villain out of melodrama and now I guess I'll have to call you . . ."

"Boss," he suggested.

"Yes, boss, for I'll take the job."

Tomorrow: "Advice."

(Copyright 1924.)

WHAT'S IN A NAME?

By Mildred Marshall

ELEANOR.

Eleanor, shedding light, is derived from Helios, the sun-god, who, according to Greek mythological legend, drove his flaming chariot around the universe day by day. Helios furnished the Teutonic adjective meaning bright or clear which eventually evolved Helen and later Ellen, through abolition of the aspirate.

The Latinized form of Ellen was Elena, a feminine name that won great popularity in Italy. In the Romanesque population of Provence, the name became Alienor. This so seized upon poetic fancy that the name received all the homage the Languedoc could pay. Alienor was the next step in the evolution and the first famous woman so called was termed Eleanor by the French king who married her and it was she, who became the grim Eleanor of the master and bowl, the Aquitanian grandmother who handles words with Constance of Brittany in Shakespeare's "King John."

Her daughter carried the name to Castille, where she became Leonor. Her descendant, the daughter of San Fernando, brought the name back to England as "our good Queen Eleanor" and gave it renown which largely counteracted the bad impression left by the Provencal Alienor, wife of Henry III. Eleanor was a popular royal name under the Plantagenets. It was later spelled Elinor and sometimes Ellinor. Dame Eleanor Davies gave the name a quaint notoriety by constructing out of her name the prophetic anagram: "Revel, O David." But her contention was disproved by Archbishop Laud, who showed that the word also spelled "Never so mad a lady," Polly calls the [illegible] Eleanora, [illegible] Elaenor, and [illegible] Elanor.

Eleanor's gem is the jacinth, which [illegible] against [illegible] It is said to [illegible] in color at the approach of danger. [illegible] against [illegible] bringing [illegible] lucky day and [illegible] lucky [illegible].

Miss Marshall will answer questions about your name if you will address her in care of The TRIBUNE, enclosing a self-addressed and stamped envelope for reply.

MOTHERS AND THEIR CHILDREN

A SATURDAY NIGHT TASK.

(By Mother Stone)

Every Saturday night finds the Sunday school books and Bibles, [illegible] shoes and handkerchiefs all laid out in neat rows, ready to hand. We have eliminated at our house last-minute rushing around and fussing on the Sabbath.

(Copyright, 1924.)

My Husband's Love

Adele Garrison's New Phase Of Revelations of a Wife

WHY MADGE'S HEART WARMED ANEW TO MOTHER MOTHER GRAHAM.

I accepted Katherine's offer with a grateful little acknowledgment of her thoughtfulness. But I mounted the stairs with slow reluctance, trying to decide just how much I should tell my mother-in-law about the bundle which she had taken from Jim, and which I knew contained the overcoat Harry Underwood had placed under Jim when he had tied the man.

Although my instincts and my fear of her strictness cried out against such a course, my common sense told me that the only thing to do was to reveal to Mother Graham at once the identity of the overcoat's owner. Sooner or later her keen old wits and her persistence would worm the truth out of Jim, and then she would have a justifiable cause of anger against me.

But it was with much the feeling of a small boy being taken to the woodshed for chastisement, that I entered the half-open door of my mother-in-law's room to find her bending over the opened parcel she had taken from Jim, and exploring with skillful fingerrs the texture of the coat.

MOTHER GRAHAM IS EXCITED

"There's some mystery here, Margaret," she announced, turning to me, her eyes shining with the love of the melodramatic which is so strong within her. "This overcoat is a costly thing. It never was worn by a common criminal."

"It was not," I returned with purposeful emphasis.

My mother-in-law glanced at me.

"Why! What do you know?" she asked.

I told her in as dramatic a fashion as I could manage. I didn't keep anything back. Even the detail of the scarab pin, which Mr. Underwood had pinned inside Jim's coat with instructions to give it to me. I told her carefully. And it was with the distinct feeling that I was going to be "hung for a sheep," indeed, that I paused at last and waited for the deluge of criticism which I was sure would be my portion.

But my mother-in-law is much like her son—sure to do the unexpected thing—and I saw nothing save excitement and blissful enjoyment of the situation in her eyes when I had finished.

"Harry Underwood!" she repeated. "What do you know about that?"

I made no answer. I saw that she required none, and I was only too glad to let her have the monopoly of the conversation.

"Of course, he's in cahoots with the bootleggers, that's easy to be seen," she went on musingly. "But why he should go out of his way to let you know he was there—depend upon it, Margaret, you're not through with this yet."

"That's what I am afraid," I said. "What do you think I had better do about it?"

"I'LL SETTLE HER."

Now, to ask Mother Graham's advice is the surest way to disarm her. She beamed benevolently at me, then wrinkled up her forehead in thought.

"I shouldn't do anything," she said sensibly at last. When she is not angry, and can put aside her prejudices, Mother Graham has an exceedingly sane and sage outlook upon life's problems which has often helped me. "He probably only wanted to be a bit theatrical—he always did act like a donkey when you were around—and you may not hear anything from him again. But see to it that you don't let anybody else know about it. Do you think Jim's mouth is effectually closed?"

"Unless Katie worms the truth out of him," I returned, and told her of my little maid's shrewd surmise.

"I'll settle her," my mother-in-law said grimly. "Leave her to me," and queerly enough, I felt glad, indeed, to shift the responsibility for Katie's possible garrulousness to my mother-in-law's capable shoulders.

"What are they going to do with those people across the road?" Mother Graham turned the conversational switch in the bewildering fashion characteristic of her.

"The Federal officers will decide," I said. "Until then the woman will remain at home under the guard of one of the troopers, while her husband stays in jail. But from what I learned in the village, certain influential countrymen of theirs are already busy. It is a first offense, you know, and I imagine bail will be fixed up, or something."

"Of course," my mother-in-law returned witheringly: "Laws don't mean anything nowadays. But, at that, there's no sense in jailing poor folks like those when some big fellows get off scot-free. Well, you've come through it pretty well, Margaret. We'll go down and eat our dinner now, and then bring Richard Second up to bed."

She swept majestically down the stairs, evidently in high good humor with herself and the rest of the world. And I, trailing in her wake, felt my heart warm toward the mixture of fairness and unreasonableness, kindness and cantiousness which is in my mother-in-law.

Continued Tomorrow.

IN THE IMAGINATION.

Professor Bliss Perry, novelist and critic, said at a Cambridge tea: "Biting criticisms make us laugh, for laughter is very cruel, you know.

"A young divine once said to a pretty Cambridge girl:

"'Some people think I preach long sermons. Do you think so?'

"'Oh, no,' said the girl. 'Your sermons only seem long.'"

SOMEBODY'S STENOG — By Hayward

(Copyright 1924 by Public Ledger Service)

A Certain Kind of Reasoning

MINUTE MOVIES

(Copyright 1923, by George Matthew Adams Syndicate) —By WHEELAN

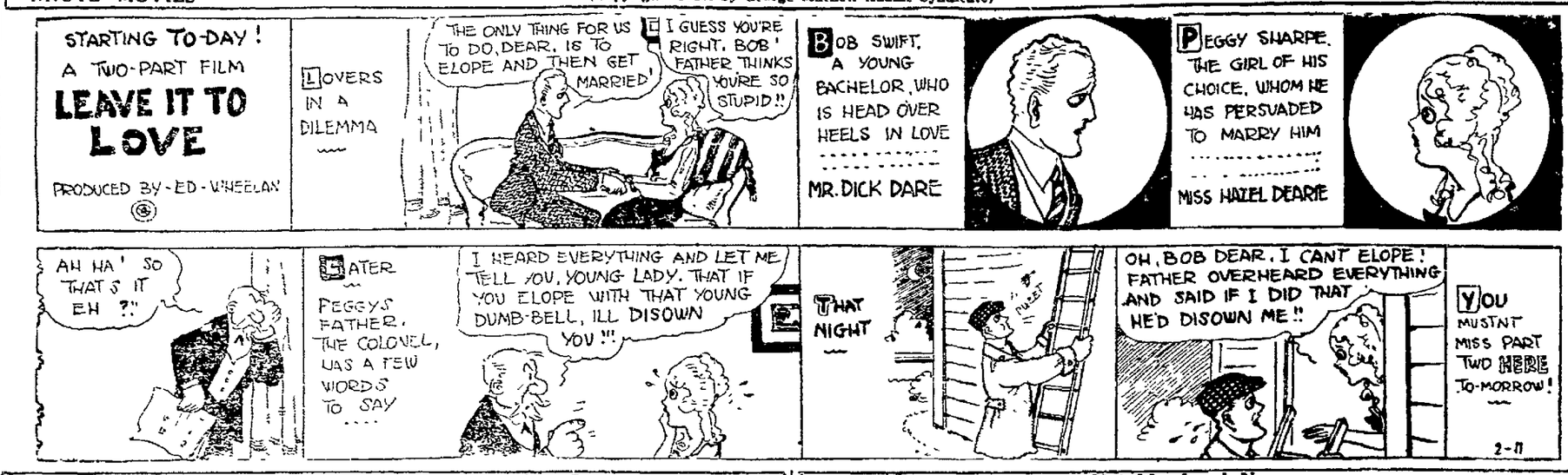

THEM DAYS IS GONE FOREVER —By AL POSEN

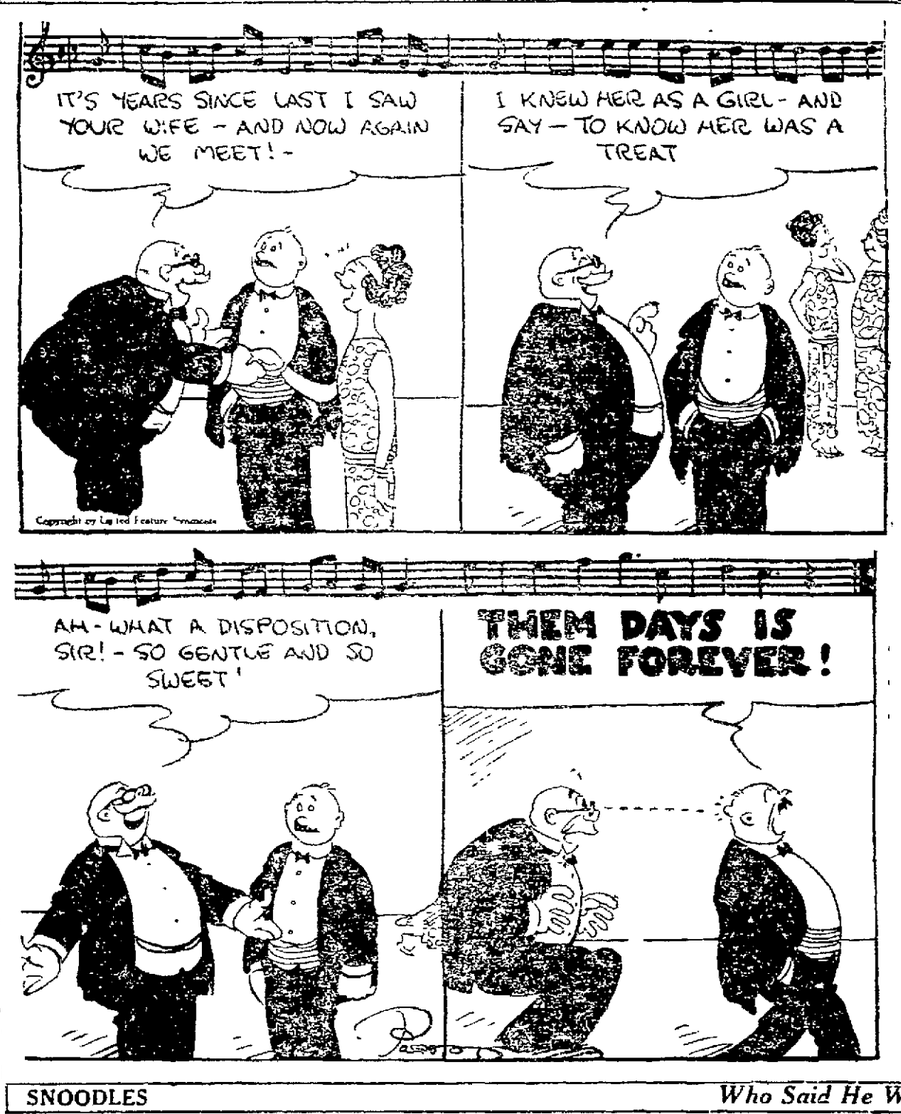

LIFE — Neighborhood News —By FOX

SNOODLES — Who Said He Was Color Blind? — By CY HUNGERFORD

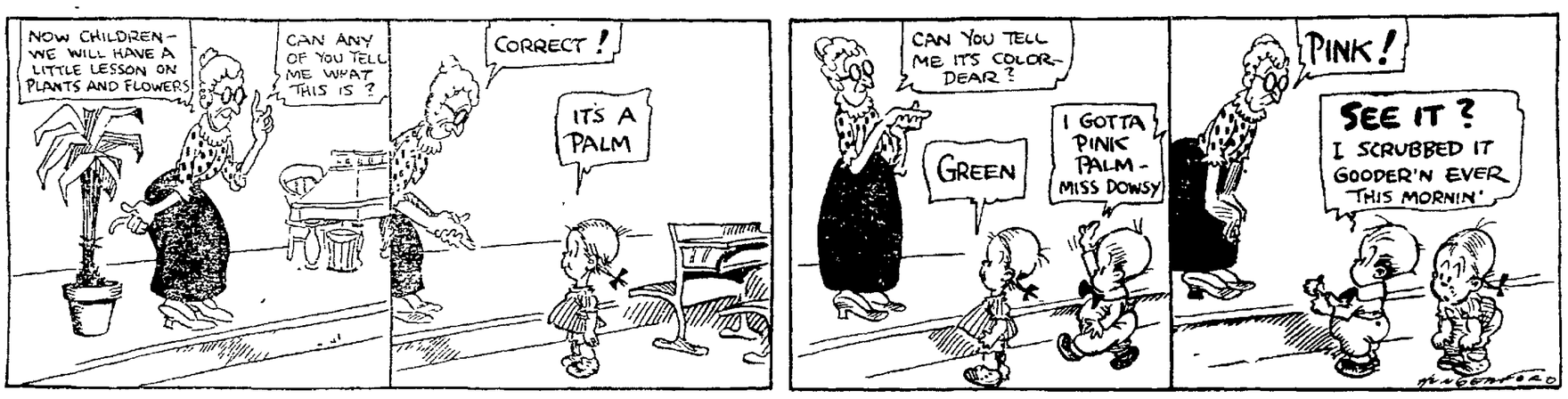

UNCLE WIGGILY'S TRICKS

The Pursuit of Knowledge — By Lang Campbell, Howard R. Garis

The C. O. D. Bundle —By Gluyas Williams

REG'LAR FELLERS —By Gene Byrnes

20 APARTMENTS TO LET. Continued

FILBERT ST., 3027—Cozy 3-rm. apt., beaut. furn.; adults. Pied. 4420W.

FILBERT ST., 714—2 and 3-rm., hot water, priv. bath; bet. 7-8 sts.

GLENCAIRN Apt. Furnished 3 room and bath. Phone Piedmont 7432W.

GRAND AVE., 723—LAKE DIST.
Attractive 3-rm. Unfur. Apt.

HARRISON ST., 1817—Hskp. Apts.

HARVARD, 542 25 St.—3-r. ft. st. h.

I'M MOVING. Are you advertising that extra room?

KENMORE
A most exclusive apartment house. The last word in comfort and luxury. Close to Lake. Surrounded by beautiful shrubbery and flower garden. 3 rooms and breakfast nook, large dressing room and clothes closet, tile bath with shower. All up-to-date conveniences, new interior decorations. Plenty of steam heat, hot water, etc. Large sunny rooms, excellent janitor service; garage. Local and S. F. trans. Rent reasonable. Phone Lakeside 8817 or Lakeside 4800. Call at 730 Lakeshore avenue.

KENMORE
A palatial residential upper apartment, private entrance. Located on main boulevard in fashionable Lake District. Close to Lake and local and S. F. cars. 6 beautiful large sunny rooms, artistically decorated. Full tile bath with shower, large mirrored wardrobe, four closets, janitor service, lovely garden, private garage. Servants' quarters. Built especially for a home. Nothing finer available. Phone Lakeside 8817 or Lakeside 4800, or call at 732 Lakeshore ave.

LAKESHORE ave., 830—2 or 3 rms., furn. or unfurn. heat, h. w., $40 up. Lakeside 4680.

LAKE dist., 3-r. fur. cozy, clean, sun porch, built-in features, hot water. Lk. 4332.

LAKE district, sunny 4-rm. apt., unfur. Day Lake 1719. Eve. Oak 1700.

LA SOLANA APTS., 560 23rd St.—2 rooms, bath, priv. bath, $34.

LAKEHOLM apts., 2929 Bdwy., Lake. 2-3-4-5 rooms, slp. porch, sun. ht.

LA ROSA—Mod. 3 rm. furn. $35 47 st. and Grove. Key Rte. gar.

MOSS AVE. 374—3-rm. apt. opposite Tech. Fireplace, new furs; kitchen furns.; 2 wall beds, gas, ref. cars and K. R. Phone P. 6163.

MOSSWOOD APTS., 3532 Telegraph. 2 and 3 rooms, nicely furnished.

MAYHUE ST., 987, opposite Tech. High. Beautiful 2-room, all modern apt., steam heat, hot water.

MOSS AVE. 97—3 large modern rms., sun. porch, unfurn. hot water. Pied. 6010.

MADISON, 405—Furn. 2-3 rm. sun. apt., close park, $27 up. Lake 2.

MYRTLE ST., 1337, 2 and 3 room apts., partly furn.; auto space.

NEW MOD. 2 rms., sun., hdwd. flrs., range, heaters, $30, $35. Oak. 6212.

NEWTON AVE., 4 rms., bath, gas, w. h. gas, etc. Key 3178.

OAK LODGE APTS., 1497 Oak St.—Furnished 2 rms., facing lake; near Key; reas.; desirable.

O'CONNELL 4 rm. unfur. Adults. Ref. Pied. 1626.

PALACE APARTMENTS
4 rooms, furn. 3560 Alice. LK. 3354.

PARK BLVD. 1946—Sunny 4-rm. apt., modern, hdw. floors, 2 wall beds and garage; unfurn.

VERNON, 56—3 rms., gas; close in.

WRATHMORE, 56 Vernon—4 rm. unfur., sun. and mod. Oak. 8429.

ROSE APTS.
New, sunny, 3 rm. furn. in walker, 2 wall beds; adults. 1507 4th ave.

SUNNY 4-rm. apt., wall beds, fireplace, dressing rm.; large closets; hdw. flrs.; tile bath. Close to all trans. Adults. Ref. Thorn. 1795.

TRESTLE GLEN APTS.—48, r. now, overlooking Golf; kitch. furn., shower bath, radiant gas; $35. 3750 Park Blvd. Pdmt. 6702.

TELEGRAPH AVE. 2390—Cosy two room apt., furnished.

PRIMOROSO APTS.
2 rm., comp. fur. apt., st. h. h. w.; $30. 820 19th st. M. 4187.

PERLINS, 577—Modern 4-rm. front, sunny, quiet, near Lake dist.; gar.

WEBSTER ST., 4151 and 53—2-3 room apts., $15, $20, with garage. Broadway Realty Co. Pied. 1155.

WILBURN ST., 1524—3-rm. apt., 2 beds; cozy, clean; ground floor.

WHITAKER ARMS
4 room apt., 3 r., garden bung. 2524 Fairmont. Berk. 6122.

WALKER AVE., 820, nr. Macdonald. 3 rooms, kitchenette, hot water, fireplace, ref. car. K. R. Bdwy. adjoins. Lakeside 1020.

WEBLE ST. 3232, Alameda—Attractive furn. apt., sun. dining rm., beaches, trains and cars.

WALSWORTH AVE., 678, Piedmont dist. 5 rms.; suitable 4, 5 and 6 rms. Best in city.

YORK ST., 881—New, 4-rms., unfurn., sun., nr. Lake shore. If you want some real good 4 no price. Oak. 45. or Mer. 3294. W. B. Madden.

1ST AVE., 1536—Attractive 2-room furn. apt., slp. porch, tub, lake dist.

11TH AVE., 1776—2 rms.; pr. bath, $35; all convens., trans.

[illegible] ST., [illegible]—Beautiful modern unfurn. apt., lake.

[illegible] AVE., 2711—4 rm. furn. apt.

[illegible] ST., [illegible] rm. furn. apt.

2. [illegible] AVE., [illegible] rm. apt.

3. [illegible] ST., [illegible] rm. apt., $[illegible]

3. [illegible] ST., [illegible] rm. apt.

3. [illegible] ST., [illegible] rm. apt.

4. [illegible] ST., [illegible] rm. apt.

4. [illegible] ST., [illegible] rm. apt.

5. [illegible] ST., [illegible] rm. apt.

5. [illegible] ST., [illegible] rm. apt.

6. [illegible] ST., [illegible] rm. apt.

6. [illegible] ST., [illegible] rm. apt.

4 rms., new modern, unfurnished, sunny; rent reasonable. Lake 243.

29A—APARTMENTS WANTED.

2 MALE [illegible] APARTMENT [illegible] WANTED IN [illegible] DESCRIBE [illegible] AND [illegible] TERMS. BOX M 7[illegible] TRIBUNE.

29B—APTS.—FLATS WTD.

ELM—N.E. corner Astor and [illegible], sunny apt., 5 rooms, [illegible] Berk. 6444.

HALLECK ST. 681, sunny mod. upper 4-rm. and m. room, 2 w. beds; blind first floor; 1 blk. Hudson Key sta.; 22[illegible]. Pdm. 766.

I'M MOVING. Are you advertising that extra room?

PART furn. 4 close in. Mer. 3929.

3 BERKELEY, 3135 Harper St. Pied. 3786W—3 rms. & bath, sunny apt. flat. Modern conveniences.

21 APT.—FLATS Continued

SUNNY, new 3 r. unfurn. apt., garage, $60. Lake. 1284.

38TH ST., 483—1-2 rm., 2-3 rm. apt. flats; new, unfur.; beautiful large sunny rms.; w. beds; gas range and linoleum; 2 blks. S. P. trains.

22 HOTELS
One line, one month, $4.00

CARLTON American and European plan. Telegr. at Durant, Berkeley. Louis Aber, Less. c. Also Hotel Main, Stockton.

HARRISON 14th and Harrison. Modern, all outside rooms. Dining room. Rates $1.50 up.

LARK 641 22d; $1 day, $4 wk. up; hot water; near S. P., K. R.

TOURAINE 16th and Clay. Attractive rates.

TEMPLE HOTEL, 769 12th st.—Newly furn.; $1 day up; $4.50 wk. up.

HOTEL WALDORF 1411 Bdwy. reas. rates

23 ROOMS TO LET
One line, one month, $4.00

BERKELEY—Private home. Fine neighborhood, ½ block from College car and stores; 1 or 2 finely furn. sunny front rooms, phone, bath. Berk. 4863W.

BEAUTIFUL sun. rm., refined surroundings; hot water, shower; breakfast optional; nr. cars. Ala. 3899W.

CHERITO 2818—Furn. rm. P. 445-M.

E. 17TH ST., 416—Sunny furn. front room, for 1 or 2 nurses or business man.

E. 15TH, 1515, nr. S. P. trans.; 4 rms. upstairs; water, lights, furn.

E. 20 ST., 1338—1 front room reas. Working woman pref. Fruit.

E. 16 ST., 445—2 rms., $8-$5. M. 5574.

FURNISHED rooms, nice home, near transportation. Breakfast if desired. Pi. Fr. 1153J.

FOR movers, storage, see just ahead of "Apartments To Let."

FOOTHILL BLVD. 5015—Fur. rm. Private family. Ind. if desired.

FRUITVALE Ave. — Large sunny room, near cars. Fvle 5895W.

FILBERT ST., 1536—Sunny 2 front rms., close in; reasonable.

GRAND ave., 1033—Sunny front rm., priv. home, nicely furn., heated; breakf. if desired; ref. Oak. 4234.

HARRISON ST., 1951—Fine room, opp. lake, h. and c. w.; gent.

[illegible] RM., priv. m. [illegible] cars; breakfast if desired. P. 7317W.

MOD. rms., garage, cheap. O. 7329.

NAPOLEON apts., 418 Broadway — h. and c. w. elev., $2.50 per wk. up. Pied. 840.

ORCHARD ST. 149—Rm. suitable for 1 or 2 adults. Oak. 8143.

SYCAMORE, 1005—Front rm.; pr. home; heat; reas. Lake. 1008.

SUMMIT ST. 2809—Beau. sunny rm., h. and c. w.; pr. ph.; conv. cars.

TILLIE Ave., 2775—Rm., $15 mo.

VALDEZ, 2332—One block east of Webster, clean, sunny rooms, walking distance.

WEST, 1421—Sun. outside rm., all conv.; wash basin h. and c. water; [illegible] passenger, gents preferred.

WEBSTER 1596—Attr. sun. fur. rm., priv. home, gen. or double.

7TH AVE., 814—2 fur. rms.; adults.

10TH AVE. 1231, small rm., gent. $9.

11TH ST., [illegible]—Newly furnished rooms for 1 or 2.

11TH ST., 71—Room, hd. if desired.

12TH AVE. 2413—Rm. in priv. fam.; [illegible] garage; ref.

14TH ST., 774—Sun. front room.

17 AVE. 1521 4 rm. Adults.

15TH ST., 415, nr. F'klin—Clean rms.

27TH AVE., 1416—Furn. rm.

30TH ST., 517—Sun. furn. rm.

23 ST., 561, nr. Telegr.—Front rm., ph.

36TH ST., 474—2 furn. rms. with or without gar.

37TH ST., 473—Sunny rms., 1, 2 or 3 beds. Home cooking and home comforts. Garage. P. 1581J.

[illegible] AVE. 2262—Private fam. w.

34th st.—Clean 3 rms., gas, elect., K. trans., adults, $25. Merritt 821.

35TH ST., [illegible]—Good location, sunny room, nr. all trans.

4-RM. furn. with bathroom, close in. Lake. 8185.

24 HOUSEKEEPING
Advertising grouped by location as shown by the first word.
One line, one week, 70c

ALAMEDA, 1715 Lafayette—2 or 3 rms., [illegible] Water furn. $20 up. [illegible]

A sun. [illegible] Oak. 7[illegible]

BEACH, 1[illegible] Alameda st.—2 housekeeping rooms for rent [illegible]

BLAKELEY, 2101, A ave.—2 rm. apt. [illegible] Berk. 7160.

BERK., 1701 Dwight—Two furn. housekeeping rooms, water, lavatory, ph., $20.

BRUSH ST., 2316—Sunny 2 rms., $6 a wk.; 1 rm. $3 a wk.

CHESTNUT ST., 1[illegible]—Sunny furn. rm., h. w. [illegible], water, gas range, [illegible] adults.

DIMOND, [illegible] Ave.—Lg. rm., k. k. b., everything furnished, $16.

E. 7TH ST., 2[illegible]—2 sun. rms., kitchenette, [illegible] water, [illegible]

E. 15TH, 7[illegible] Furn. rm. with kitch. [illegible]

E. 16TH ST., 401—Sun. rms., $15 and up. Furn. [illegible]

E. 21 ST., 2[illegible]—2 rms., adults.

FOOTHILL BLVD., [illegible] Jackson st. [illegible]

HOLGATE, AVE., [illegible] furn. [illegible]

HARRISON ST., [illegible] kitch. [illegible]

HOWARD, [illegible] furn. [illegible] Pied. 6073W.

HAYES ST., [illegible] 2 rms. [illegible]

JACKSON ST., [illegible] for [illegible]

KLAMATH Ave., [illegible] furn. 1 rm. [illegible] nr. K. R. P. 8777J.

[illegible] ST., [illegible] Ave. [illegible]

LINDEN ST., [illegible]

LINDEN ST., [illegible]

MAPLE [illegible] Ave. [illegible]

MERRITT [illegible] Ave. [illegible]

MILTON ST., [illegible] Ave. [illegible]

MILVIA, [illegible] Ave. [illegible]

MILVIA, [illegible] Ave. [illegible]

MILVIA,

REAL ESTATE AND BUILDING

41—HOUSES FOR SALE—Continued

HAVENSCOURT HOMES
If you want a home see Geo. J. James before you buy. 6666 Deck st., at Havenscourt S. P. stop

I'M MOVING. Are you advertising that extra room?

LAKESHORE DIST.
Beautiful view home of seven rooms, sleeping porch and maid's room. Finished in gum and white enamel with large rooms throughout. Exceptionally well built by present owner who is moving to country. 2 blocks to Lakeshore car line. Price reasonable, terms if desired. See Mr. Alexander with
SEULBERGER AND DUNHAM 1706 Broadway, Ph. Oak. 1161.

LARGE HOME
Cement; five bedrooms; sleeping porch; 2 baths; furnace; electric water heater; fine district; near schools and transportation. Price $9500. Wheeler Sells with JOSEPH E. CAINE, 223-26 First National Bank Bldg. Phone Oakland 2950.

LET your $500 do its duty. It will put you in this pretty new, modern home. 5 rms., bkfst. rm.; gar. designed for comf. and convenience. Built by owner. Snap at $4250. Owner, 1732 50th ave.

MOVE RIGHT IN
to this home of 10 r. plus wonderful basement and attic; ideal for income; lot 60x206; on paved boulevard. Am going to sell on small payt, or will take some trade. I'll be at house in P.M. No. 1815 Central Ave., Alameda, or phone Merritt 557.

MUST SELL
Splendid 13 room modern home on Linwood avenue. Price $8500. Vinson Realty Co., 3548 East 14th street.

NEW; MANILLA ST.
Cement bungalow, owner leaving for south, 5 rms., recep. hall, brk. nook of good size, spacious kitchen, hardwood throuout, cement basement, lawn and shrubbery (all new homes in this blk.) ½ blk. to Tech., within 6 minute car ride to heart of Oakland, 2 blks. to University cars, $5500, on terms, $1000 cash, bal. $30 month. For inspection call Mr. Howard or Mr. Phillips, with
WM. W. BRADLEY
4080 Piedmont ave. Pied. 1810.

NORTH OAKLAND
Dandy new 5 rm. cement bung., bf. room, garage, fireplace; near cars, trains. $6500; $1600 cash.
H. L. WINSOR
721 1st Natl. Bldg. O. 3657; L. 8811

NEW CEM. bung., 6 rms., 3 bedrms.; finest interior; good loc. off High, cor. lot; gar. $750 cash, $45 mo. Appt. Fruit. 598. Mr. Dapper.

NEW Duplex; four rooms, wall bed; garage. 1361 E. 27th st.

OWNER MUST SELL
Modern 4-rm. cottage; high basement; on corner lot, 25x129 ft. Price $3000. 2344 13th Ave.

PIEDMONT HOMES
$7350—An attractive bungalow with four bedrooms, 2 downstairs and 2 upstairs; breakfast room, pleasant kitchen; reception hall, living and dining rooms, level lot; garage, near cars.

$9500—2 story Colonial, with large living room; breakfast and dining rooms; convenient kitchen, one very large bedroom; 3 other bedrooms; basement, furnace, inst. heater, garage; level lot, near cars. You may get this excellent home at a big reduction if you act at once.
ALEXANDER ALLEN.
WICKHAM HAVENS, INC.
1510 Franklin st. Oak. 1750.

PIEDMONT NEW HOMES BUILDING
Attractive, excellent construction; low price; easy terms. See them today 531 Moraga ave. above Highland ave, or phone Pied. 3972W

PARK BLVD. TERR. HOME
Just finished, 6-r., brkfst. rm., 3 lge bedrms. Buyers choice of fixtures and tinting. High bas't, furnace, gar; marine view, nr gr and hi. schl., 1 blk to "E" car, 3 to K. R.; $8750, terms. Phone Owner, Merritt 2196 or 1108 Hampel

PRACTICALLY new 6-rm. bgl. cottage at 1501 East 28th, cor. 19th Ave.; half block 14th Ave. car. Ph. Lake. 8477.

PARK BLVD. home—Six rooms; a buy for someone wanting a beautiful home. Owner Merritt 5035.

RARE OPPORTUNITY
$4750 will buy a 5 rm. house and lot 48x165 in Rockridge section. Owner going South and immediate action necessary. First come, first served. C. L. Gifford Realty Co., 5600 College ave., Oakland.

"READ THIS"
Broadway, near 52th, 6 rm. home, just finished, 3 bedrms., oak floors, garage, close to trains, $5750, terms. SNAP. Oak. 8165.

RUSSELL PARSONS
Licensed Realtor
Real Estate and Insurance, 2045 Plaza Bldg. 15th and Washington Sts. Oak. 6255 res. Pied. 2427

ROCKRIDGE DISTRICT—By owner; attractive 6-r. cottage; garage, furnace, all improvements. Pied. 9723J.

SOME REAL BARGAINS
4-room cottage; full basement and garage; good condition, between Telegraph and Messerole Pars.; $3900, $1500 cash, bal. $30 per month. This won't last.
6 rms. and [illegible] bldg., good income; [illegible] must be seen to be appreciated; near 58th and Telegraph; price $5600; $2000 cash. This is a real buy.
J. R. JOHNSON CO.
3416 Telegraph Ave.

SNAP
Cottage 6 room near the lake and car line. Lot 50x[illegible]; [illegible] $4000, only $1700 cash; act quick.
Laymance Real Estate Co.
388 15th st
See MR. GALZERT.

STOP, LOOK AND LISTEN
Piedmont bungalows, $6250, $6750; 5 and 6 rms; new. Olive and Oakland aves. L. Johnson & Son, owners, builders. Pied. 5443J. Open 8-5.

See Borden "He Builds 'Em"
$200 to $500 cash, several under construction and completed. 5836 Foothill blvd., Elmhurst 1924

SYCAMORE, 677—7 room house, sleeping porch; must be sold. Owner moved to Hayward. 878 B st.

SUNNY bungalow; 5 rooms; furnace; gar.; heater; brkfst. room; lake dist. 546 Kenmore.; Lake. 6968.

SAN PABLO AVE., 2518—House for sale; 5 2-m. apts. and garage.

$250 CASH, 3 rm. new mod. Mrs. Bridge, 3666 Foothill.

HELP FOR THE MAN WHO WANTS TO BUILD

SELECTING FLOORS FOR YOUR HOME

The third of a number of articles to appear in this column on materials used for flooring and the technique of laying and finishing by the Architects' Small House Service Bureau of the United States, Inc.

Hardwoods are never used for outside work because when they are subjected to dampness they warp and swell so badly that the floor may be ruined. Certain hard woods like maple are especially subject to change under conditions of dampness. When this material is laid for flooring, care must be taken to allow for subsequent expansion, but it makes a fine floor when properly laid.

Principles in Laying Floors

One of the first principles of laying flooring is to get it tight. With oak flooring the nails should be set—that is, driven far into the wood by means of a steel tool. The purpose of this is to bring the wood sections close together. Subsequently the dry air of your heated house may dry out the flooring and make it shrink. This may open the joints to a slight extent. If the wood should afterward absorb moisture that will serve only to tighten it again. However, maple flooring must not be driven up so tightly, especially when it is very dry, for when it absorbs excessive moisture, it expands considerably. Then, unless there is room between boards for this expansion the floor will bulge. No doubt you have seen floors in which there were great hummocks formed by buckling of the planks. This was due to excessive absorption of moisture or wrong methods of laying, or both.

Modern methods of flooring manufacture have developed a very superior product. In the old days it was customary to use plain boards—that is to say, there was no "matching" or membering of the pieces together and the nailing was through the tops of the boards. It was impossible to "secret" nail them. By the modern processes flooring is manufactured with a tongue and groove joint so that the nails can be driven down through the tongue and covered up by the next piece of flooring. In this way, the boards are nailed only along one edge, which permits them to expand and contract without cracking. The nails are all covered, the joints between the boards are always closed and a much superior floor is obtained.

How to Keep Floor Flat

The tongue and groove section runs along both sides and the ends also. In addition to this, flooring is made more substantial by housing it out. That is to say, the under surface is made hollow so that the boards are better ventilated, which increases their life. This also helps to make them lie flat.

In some very fine residences teak wood is sometimes used. This wood comes from India; it is imported at great expense. However, it is extremely beautiful and is in demand for certain kinds of floors. It finishes a dark brown. It is often used in very wide sections which make the boards look like common planks.

SIX ROOM HOME—HOLLOW TILE AND STUCCO

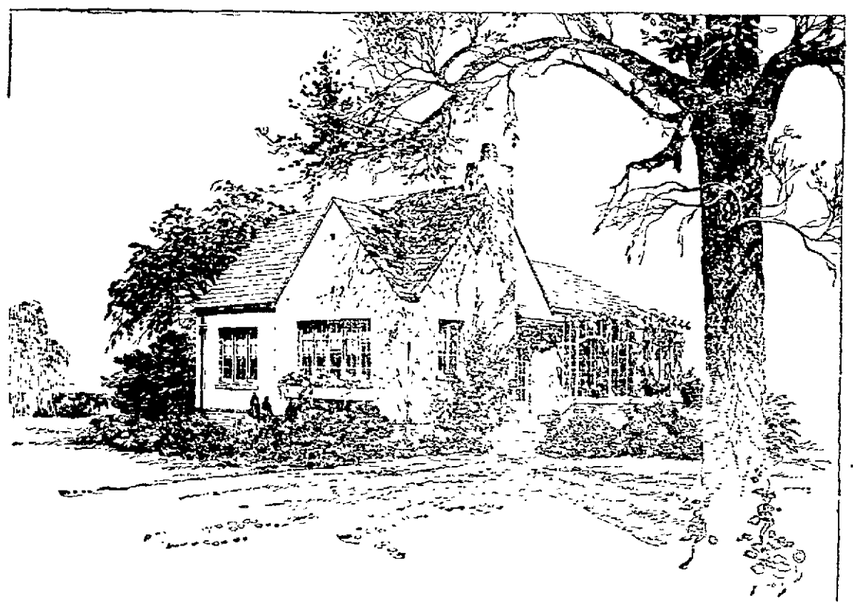

Copyright, 1923—Architects' Small House Service Bureau. Plan No. 6B20.

FEATURES OF THE WEEK

SIMPLICITY of design is the keynote of this modern English cottage. The direct arrangement of this plan provides a roomy interior without loss of valuable space.

Here is a step saving, space saving plan, difficult to improve upon. Special thought has been given, not only to the use of standard lengths of lumber, but to the use of stock millwork as well. This means a saving in building costs.

Hollow Tile-Stucco Exterior

The house is planned to be built of hollow tile walls on concrete footings, with stucco exterior and brick base course. The house is planned to face west or south, but for other facings the plan should be reversed.

The basement is planned for excavation below kitchen, sleeping porch, rear chamber and dining room only. A full basement can be provided if desired.

Special features of the house are a latticed enclosed pergola porch, a fireplace of simple, inexpensive design in the living room, an arched opening between living room and dining room, and French doors, if desired.

This house provides six rooms and bath. A breakfast table with seats are in the nook in the kitchen. A sliding door between the kitchen and rear entry is a feature that will be found highly desirable.

Cost to Build This Home

The cost to build this house, including heating, plumbing, lighting, painting, ready to live in, but not including wall decorations, should range between $7,500 and $8,500. In certain localities where costs are high, the highest figure quoted would be too low. In other localities, the lowest figure quoted would be more than sufficient. The range of $1,000 is given to cover differences in the way the house is built and how thoroughly it is equipped and completed.

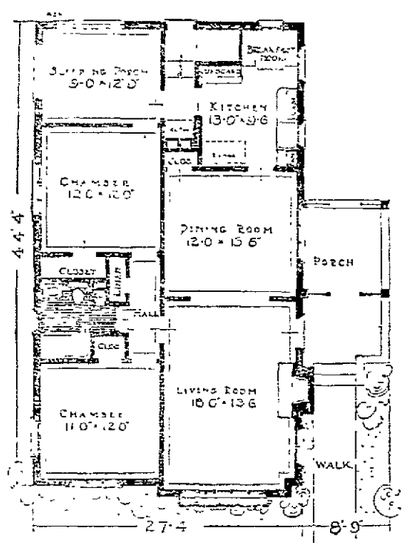

EDITOR'S NOTE: The plans for small homes are furnished by the Regional Bureaus of the Architects' Small House Service Bureau of the United States, Inc., an organization made up of the representative practicing architects from leading architectural offices throughout the United States. This bureau is controlled by the American Institute of Architects, and has the endorsement of the Department of Commerce, United States government. It is practically a non-profit making public service, and has as its purpose the furnishing of a very complete and dependable small house plan service at modest cost. For information regarding the blue prints and specifications, address the Home Building Editor of this paper. The United States bureau maintains an information department to answer home builders' questions at no charge. Enclose stamped addressed envelope.

Copyright, 1923—Architects' Small House Service Bureau. Home Builders' Clinic.

WHAT YOU MAY WANT TO KNOW ABOUT BUILDING

Questions addressed to the paper will be answered by the Architects' Small House Service Bureau of the United States, Inc., controlled by the American Institute of Architects and indorsed by the department of commerce, United States government. Inclose selfaddressed, stamped envelope for reply.

Q—Do storm sash really save heating bills?

A—Yes, in northern climates storm sash are a necessity.

Q—In signing a contract with the builder for the erection of a home, should we also sign our name to the plans and specifications?

A—When contracts are signed, it is a good idea to have your builder write his name on a number of the plan and specification sheets, also sign your own name. File these papers with a third party. Do this as a measure of protection in the event that anything should come up that may involve settlement of dispute by the courts. The first thing the court will ask you is to prove that the plans and specifications are the original documents. Signatures by your builder and yourself will prove this point.

Q—I want to varnish my floors. I find that there are a great many kinds of varnish—which shall I use?

A—This is a product that is very easily manipulated. The safe way for you is to require your painter to supply only a known and guaranteed product. See that it comes to the job in the original cans with unbroken seals and that it is used for all the coatings. Never allow shellac to be put on a floor. Varnish is made from vegetable oils and gums. The finest of these are imported from China and Australia. A cheap but wholly unsatisfactory varnish can be made from rosin. Do not buy a cheap unknown varnish.

Q—What is the proper thickness for residence doors and what materials should be used?

A—Outside doors should be 1¾ inches in thickness and of white pine or oak. Inside doors between rooms should be at least 1⅜ inches in thickness. In principle the stiles and rails should be of hardwood. The panels may be of hard or soft wood. Doors for closets may be 1⅛ inches in thickness.

Q—What good does a quantity survey do when you have a general contractor?

A—A complete quantity survey lists all the materials that will be required for the construction of the building together with the quantities of each kind. If it is a guaranteed document, the contractor can bid on it as such, thus saving him the time and expense necessary to take off the quantities himself. If it is not guaranteed, he will use it as a check on his own list, thus eliminating the factor of guess work in preparing his cost estimates. Any savings made would presumably be passed on to you.

Building Trades

7B BLDG MATERIAL

What Is It Worth?

WHAT is it worth to get the right kind of Lumber you require? "A lot," you'll say—but you need pay nothing extra if you deal with us.

Wm. Smith Co.
Lumber
1st & Clay Sts., Oakland

7B—CONTRACTORS, CARPENTERS

A— **BUILD**
Bungalows, flats, apts., in great demand. We can make your money earn 20%. Plans, specifications free. We furnish money. Phone, we call.
CALIF. BUILDERS CO.
1534 Franklin st. Oakland 72.

AA—BUILDING
Apartments, flats, stores, houses. Plans, estimates, financing free. See Mr. McCoy, with H. M. McINTIER CO., 1528 Franklin st. Oak. 2412. Eves. Frt. 4112.

A—CEMENT work, reas. Lake. 6631.

A-1 CONCRETE—REAS.
Walks, steps, garages, found. Thornwall 4213.

A-1 CEMENT WORK
Walks, steps, gar., found. P. 7594J.

ANDERSON, DESIGNER, BUILDER. Rearranges homes into apts., builds new; plans furn. Pied. 4488J.

Builder and Contractor
Homes $950 and up. Will furnish plans. G. E. NICKERSON 1316 97th ave., Oakland.

CARPENTER and builder—Makes your old houses and flats into apts.; roofs repaired. Pied. 8939M.

CARPENTER, builder, remodeling, repairs. E. 32d st., 1337. Mer. 777

CARPENTERING, job work and repairing; we satisfy. Mer. 4436.

CARPENTER, contractor and builder, jobbing a specialty. Fruit. 4636J; 4209 Suter st.

CARP., repair or new work; day or cont.; garages to order. Lake. 1567

CONTRACTORS, builders, remodeling, cement, plastering. Pied. 5938.

CARP., remod., day or cont.; good job; fair price. Alameda 1214.

CARPENTER, builder, remodeling, repairs. 1351 E. 36. Merritt 2496.

CARP., build, repair. Fruit. 4532J.

FREE Plans, spec. Peterson, the Builder, 2074 17th Ave.

HOME BUILDERS
Are you planing on building a home this spring? Let us figure it. Correia & Chappel. Fruitvale 3156W.

LOUIS FEDT, 528 25th St.—Building, repairs, alterations. Reasonable estimate. Lakeside 151-

LOWEST price. 2226 Teleg. Lake. 898.

PLASTERING, Brickwork, chimneys, cement-cast mantels; good work; prices right. Oakland 8454.

Why Not Build Apt. House?
If you have clear lot will finance entire cost of apt house. Cal. Builders' Co., 1504 Franklin. OK 72

7B HARDWOOD FLOORS

AAA—FLOORS laid, old floors made like new, sanding machine used. King, 2220 42 ave. Fruitvale 2369.

DO you like nice hdw. flrs. laid? Call Yama Hdwd. Floor Co., 2710 Grove. O. 4716.

HDWD flrs. laid, sanded, cln., polished; elec. mach. used. Ala. 5082J

HDWD. flrs., renovated or new. Postal. Economy Layers. 455 23 st.

Miyake Hdw. Flr. Co. Oak. 428 Pd. 1695
Floors laid, finished, elect. sanding, polishing; reas.; 1st cl work

7B—ELECTRICAL CONTRACTORS

D. & W. Elec. Co. Oakland 5455
1209 8th ave.
Old house wiring and fixtures.

SPECIAL—5 rms. wired $50. Service Elec. Co., 917 7 st. Oak. 9533.

7B—PAINTING AND PAPERING

A-1 PAINTER, paphngr.; best mat., reas. Seaver, Fruit. 1322M.

A-1 ptg., paphg., reas. F. 3887R.

ATWOOD, papering, ptg. P. 6793J

EXP. papering $6 a rm. up, incl. pap. 20 yrs. in bus. Fvl. 1514W.

Expert paperhanging, ptg. M. 2185.

MARSHALL Ala 3134; Int. and ext. painting; Decor., anywhere Eastbay.

OLD-TIME PRICES—Expert paperhanging, tinting, house painting; 15 years' success here. Wm. MacDougall, 161 John st. Pied. 9568

PAINTING CONTRACTOR
E. N. Denis, 423 Elwood av. O. 4836.

PAINTING, paper hanging, tinting, reas $19 55th st. Pied. 6194W.

PAPER hanging, tinting, $2 a room up; work guaranteed. Frt. 757W.

PAPERING, painting; neat, quick, satisfactory; try me. Mer 4496

PAINTER, A1, by contract or $5 by day. Box M90564, Trib.

PAINTING, papering, tinting, $2 rm. up. Clean paint kitchens. L. 2599.

PAPERHANGING, tinting; first class work. Piedmont 2661W.

PAINTER—A1. Call Ala. 2295J.

ROOMS papered, $4 up; painting. Fruitvale 2519W

SPRAY painting. H. Lovett, Ala. 224J. Factory, cement, bung. and roofs.

7B PLASTERING

A. M. Hite & Co. Plasterers and chimney bldrs. Phone Lakeside 7852.

PLASTERING—Guar.; new and patch work and dashing. Mer 2185.

7B SHINGLING

BOWERS—25 yrs. exp., reshingling specialty; work guar.; liability carried. 932 14th st. Oak 4753

7B PLUMBING

JOBBING, gas fit., spec. Pd. 911J.

PLUMBING—Any kind. Mer 4618.

7B—ROOFING, REPRG., SHNGLNG.

ALL KINDS of roofs painted and repaired. No bill presented until work is tested and found water-tight. Emp. Liab. carried; 30 yrs' exp. R. H. Lovett. Ph. P. 1034J.

A1 ROOF repairing and painting; reas. Peterson, Ala. 462W.

ALL roofs repaired and painted, carp. or concrete work. Lake. 948.

Does Your Roof Leak?
Roofing repair work guaranteed.
A. K. GOODMUNDSON
2149 San Pablo. Lake 271

DO YOU need your roof fixed. If you do call Oak and 7790. New roofs guaranteed not to blow off. Coast Roofing Co.

F. C. MEYER, shingler. Oak 5432.

H. J. EDWARDS, shingler and old roofs repaired; 30 years' exp. in Oak.; liability carried. O. 7246.

LEAKY ROOFS
We guar. to stop them or refund. Economy Roof Co., Ala. 4358J.

ROOFING New and repair work. H.M Adams. Mer. 4235

ROOF rep., carp jobbing. Mer 817.

7B MANTELS

EXPERT chimney and mantel work. O. 9243. C. H. Franz, 1121 Webster.

If you see it in The TRIBUNE, tell them so.

41—HOUSES FOR SALE—Continued

THE PIEDMONT OF EAST OAKLAND

Words cannot do [illegible] these charming [illegible] in this [illegible] offered [illegible] Tyler [illegible] and garages included. [illegible] close to cars and S. P. [illegible] to show [illegible] Take Key Route [illegible] No 7 car line.

TECH HILL—[illegible] 2 rms level lot [illegible] ft., fine for remodeling [illegible] Bargain at $[illegible]

WIDOW MUST SELL
7 rm. [illegible] home. [illegible] Oak $[illegible]

FRED KAISER CO.
[illegible] Pied. 3273W.

$200 DOWN
New 4 [illegible] bung. [illegible] E 14th st.

$1350; $300; $45
[illegible] garage. [illegible] local.
SHEALEY & GOARD INC.
[illegible] East 3451

$750 DOWN
[illegible] 6 & 7 [illegible] garages; large
UP TOWN REALTY CO.
[illegible] Oak 1051

$[illegible]—Two nearly new 3-room house, [illegible] lot 40x140; gas and [illegible] all for $650, $150 cash [illegible] 1415 46th ave.

$3150
4 rms., modern, garage, lot 37½x125. Well located, west district, upper Fruitvale. Reduced from $3800 for quick sale. Good home; excellent opportunity. For inspection call Fruitvale 3767 or call 3007 E. 14th st.

24TH AVE.—Fine 2 story corner home, 7 rooms, garage, only $5150. Oak. 685; eve., Fruitvale 1377W.

41—HOUSES FOR SALE—Continued

$200 DOWN—New 3 rm. bungalow, mod.; gar., cabinet kitchen, lot 10 by 20 ft.; hdw. floors; $2900. 1642 82nd ave.

$4500 and $4750
New cement bungalows, 5 rooms, breakfast room, built-in bath and shower; hardwood floors throughout; handsome 6 ft. brick mantel; Armstrong's best inlaid linoleum in bathroom, kitchen and breakfast room; base plugs, garage 9x16, cement floor and driveway; sold board fence; school 2 blocks; high class decorations; terms $500 down and $40 per month. Located 1565, 1567 Tyler street, 3 blocks below Grove st. between Ashby ave and Prince st. From San Francisco, Key Route or S. P. to Ashby station and walk south one block. OPEN DAILY FOR INSPECTION. OWNER AND BUILDER JAMES McGUINNESS, 1515 Tyler st., Berkeley. Phone Berk 1502W.

$1250 UPPER FRUITVALE
Fine large 4 room bungalow, garage, drive, lot 40x135, hdw floors, Hoosier cabinet, every convenience, excellent buy on easy terms.
R.W.KOCH 3320 E. 14TH ST. Fruit. 4907

4-RM. COTTAGE just being completed at 3388 Whitte ave. near Hopkins and Fruitvale ave., garage and storeroom in basement, hdw. floors; open fireplace, cement porch and steps, price for quick sale, $4200. Owner on premises during the week.

4 ROOM cottage near Chevrolet factory, $1000, will take [illegible] payment, bal. at $35 per month.
KOENIG & KROLL
202 Bank of Italy Bldg.
Phone Oakland 258.

3-r., fine cond., high base, [illegible] full lot 40x133. Flowers [illegible] 3130 Brookdale Ave. Hens, 1 doz chickens. Must sell. Fruit. [illegible]

6 ROOMS
$3750, $500 down, $45 p.m. New, Rock dist., garage, lawn.
SHEALEY & GOARD INC.
4800 East 14th. Fruit. 2493.
Evenings, Fruit. 2493.

12 CAMBRIDGE WAY
Between Grand ave. and Howard st., beautiful [illegible] floors throughout, shower room, garage 9'x20'x30. Price $7500. Open for inspection. J. F. CHAMBERS, owner, Lakeside 91.

68 Wildwood, Nr. Grand
$7750—5 rms., brkfst. rm.; gar.; $1000 cash, bal. like rent. ALFREDO CORDS, 2270 Teleg. L. 9450.

300 FT. from E 14th and Fruitvale ave., splendid large home of 10 rms., porch, hdw. flrs., furnace, bsmt., garage; bargain for 60x174. Owner leaving. Only $5000. A. E. M. Smith, 357 12th st. Oak. 885.

$250 DOWN, $40 MO.
Berk.—New 5-rm. cem. bung. and gar.; hard. floors throughout; handy to schools, local and S. F. cars. Owner, Ala. 3071.

41—HOUSES FOR SALE—Continued

$4250—New, 4 rooms and bkfst. rm.; h. w. floors; cabs 1 blk. Terms. Owner. Pied. 8149W.

5-ROOM modern bungalow, all conv. 4220 Quigley st. On premises Monday.

6 ROOM cement bungalow on Grand ave., Piedmont; hardwood floors, shower, furnace and all latest features. Will sell elegant furniture also. Just ready to step into. Will positively sacrifice for quick sale. See Mrs. Cammes, 1941 San Pablo ave.

43—HOUSES WANTED

A 6-ROOM bungalow in the vicinity of Dwight Barnes, lot over $4500, $400 down, bal $45 per m. Full information first letter. Box M[illegible]

A—BUYERS [illegible] and income property. Quick action. National Realty Co. Fox Fox Lake [illegible]

A SPECULATOR will pay cash for any Estate [illegible]

A—[illegible] for [illegible]

CLAREMONT [illegible] Box M[illegible]

HOUSE [illegible] Box M[illegible]

CASH TALKS
Call [illegible]

HAVE [illegible]

HAVE [illegible]

WANT [illegible]

WE HAVE [illegible] West [illegible]

Wanted [illegible] for bargains. BEN-BYZ JONES [illegible] and 3320.

5 O[illegible] must be [illegible] Alameda 27[illegible]

42—BUSINESS PROPERTY AND INCOME PROPERTY

APARTMENT SITE
In center of Fruitvale, 90x250 DOUBLE FRONTAGE, between E. 14th and Fruit. A snap.
R.W.KOCH 3320 E. 14TH ST.

42—BUS. AND INCOME PROPERTY Continued

ALLEN BROS.
1206 Franklin St.
Confectionery store, close in. Did over $6000 worth of business last year. Rent $50. Price $1600.
Restaurant in a close in shopping district. Rent $150, 5 yr. lease. Price $4000, terms.
Grocery, delicatessen business in a close built in residential district. 5 yr. lease, 4 modern living rooms and double garage. Fixtures $750. Groceries at invoice.
See Mrs. McGregor with
ALLEN BROS.
1206 Franklin St.

BUSINESS PROPERTY
In the heart of Oakland's retail district, close to 14th and Broadway; lot 50x150; improved with a [illegible] income now about $[illegible]; price $75,000; [illegible] property will greatly increase in value. L. A. Pizzotti, Mercantile Realty Co. 1407 [illegible]

BUSINESS corner lot, covers lot; [illegible] for light manufacturing or garages, on 12 and Kirkham; very [illegible] Lake 6496.

EAST 14TH STREET
A corner for sale today at $6600 with a modern house worth $3000; [illegible] at $40 per month; this can be [illegible] immediately at a profit; [illegible] Lakeside; price $7500

FOOTHILL BOULEVARD
A modern store 40 feet wide with [illegible] apartment in rear; [illegible] ending; on a lot close to Seminary, the fastest growing part of the blvd.; a good buy in a rapidly increasing in value [illegible] terms $4000.
FRED T. WOOD CO.
2501 E 12th st. Fruit. 831

EAST 14TH STREET IS ALIVE
Has The Agency of Increasing Values
It offers one of the best investment opportunities of Northern California.
And WE know the real good buy.
Sheeley & Goard, Inc.
4800 East 14th Street.

EAST 14TH ST. CORNER
Close in at $150 per ft., 31x130 at $[illegible] per ft. See Hammond & Arnold for business property, homes or vacant lots; 4662 East 14th st. Frt. 4892.

INCOME flats, 5 and 4 and rear 3 rm cottage with 2 rm. sleeping porch; all furnished. Income $98 per mo.; mtg. $2000; $2500 will handle; principals only. Owner, Pied. 6755J.

42—BUS. AND INCOME PROPERTY Continued

JUST TRY IT
Try to buy any other piece of 21st street property within 200 feet of Webster for less than $400 per foot. Our price (for a few days only) $333.33 per ft. We have 150 ft. at this price. Fair buildings on the property. Terms. See A. C. Kerley.
YERXA AND STEVES, INC.
Midgley Bld. Lake. 9961.

LARGE EAST 14TH ST. CORNER
Improvements in A-1 condition. Gross income $7920 per yr. and should be increased. Can be sold for a few days at $65,000.00, on terms. For full data see E. Coover.
13th at Webster. Lakeside 2799.
BUYERS REALTORS REGISTRATION BOARD

Must Sell to Close Estate
Central corner, 100x115; 2 story building; rents monthly $75; building space 75x115 ft. Must sell to close estate H. M. Anthony, Executor, 727 First Nat. Bank bldg., 14 and Broadway.

SAN PABLO Ave., 2621-25-27—Lot 50x100. See owner or call eve., P. 7103J.

STORE with living rooms. See owner, 4409 Piedmont ave.

WEBSTER STREET CLOSE IN
Owner must sell quickly, old house almost carries the property. Lot 50x150. Make offer. Robert W. Caine with JOSEPH E. CAINE, 223-26 First National Bank Building. Phone Oakland 2950.

22ND STREET BUY
Nr. Telegr. Ave. Very fine buy. Only one of its kind left. Good house. Cheap. Oak. 3023. Oak. 1051.

3 CORNERS, E. 14TH ST.
Cor. 24th ave., 107x120.....$25,000
Cor. 36th ave., 108x120.....$14,000
Cor. 102d ave., 176x120.....$17,600
YERXA AND STEVES, INC.
Midgley Bld., Lake. 9961.

43 FLATS AND APTS.

APARTMENT SNAP BLOCK GRAND AVE.
A beautiful income property; sacrifice; Lake Merritt district; [illegible] cost owner $35,000, will sacrifice $27,500; only $7500 cash; act quick as this is an exceptional location. J. Walter Laymance, 388 17th; Oakland 328; evening Merritt 2855.

A WONDERFUL investment. Downtown large house (5 apts.), 2 garages. You will like it. Only 6,500, terms big reason. W. E. Johnson, Henshaw Bldg.

A LARGE corner lot, 110x150, close to lake. 15 rm house. Income $200. Must sell. Box M90579, Tribune.

If you see it in The TRIBUNE, tell them so.

43—FLATS AND APTS. FOR SALE Continued

A FINE pr. of flats on 3d ave. nr. 14th st.; $8000, terms; a good investment. Richardson, Mer. 4586.

A BARGAIN
2 four-room flats. Lot 50x133. Cars pass the door. 1 block to Key ferry. 3123 Hollis st. Sunday all day. Week days after 6 p. m.

BIG INCOME; CLOSE IN
Eight rooms, 3 apts, separate entrances, 3 toilets, garage, full basement, ready to convert into stores; lot 50x115; income $72 and owner's apt.; a real opportunity; price, including furniture $5750. R. & N. ELDER, 414 15th st.

"BEST EVER"
3 apts on 32nd and Tel. ave., oak floors, gas heat., 2 garages, large lot, income about $150 per month; always rented; $11,000; easy terms. Oak. 8165.

BY OWNER—Pair furn. flats, nr. K. R. and S. P. See Owner on premises, 525 66 st., nr. Telegraph.

DUPLEX BUNGALOW
Sun cor.; 4 rms. each; 2 garages; good ranges, auto heaters, radiant heat fine places; linoleum, enamel finish; built to stand. $10,500.
H. L. WINSOR
721 1st Natl. Bldg. O. 3657. M 4756.

FORCED SALE
Pair flats that will cost to build not less than $5500, two garages, large corner, street work complete, million now being expended all around in new buildings; double your money here; must go. Price $5750. Frank J. Taylor. Phone Oak. 959 Henshaw Bldg. 11th and Broadway.

FLATS, reas.; terms. 835 Athens av.

HOUSE TO REMODEL
9 rm house on 24th ave., near E. 23d. Would make dandy flats. Only $3000; terms. See A. C. Kerley, Yerxa and Steves, Inc., 16th and San Pablo. Lake. 9961.

INCOME AND HOME
503 33rd St. just off Telegraph all hardwood floors. Only $6800, terms. Income can be increased to $120 per mo. Owner on premises 2 to 4 or Lakeside 1059.

43—FLATS AND APTS. FOR SALE Continued

I'M MOVING. Are you advertising that extra room?

NEW BUNGALOW COURT
$30,000, income $4470, 8 3-rms., brk. nk., fireplace, 2 w. beds, kitch. fur., 4 gas, All rented, nr. Tech. Pd. 7401W. Box M 81[illegible] Telegraph.

NEW—Four 4-room apts. Inc. $290 kitch furn. Fruvale. 5053J. Owner.

FAIR Piedmont, modern six-room flats. Oak. 955.

SOMETHING NIFTY
CLASSY 8 room; 2-story & basement residence; hardwood floors, lot 45x132; good neighborhood; fine view; sunny all day; Piedmont District; good income property; sacrificed at $6250, $[illegible] cash.
5 room Colonial house, easily converted into 2 flats; good income proposition; nr. 55th & Telegr. $6500, $1500 cash, bal. $50 per mo.
J. R. JOHNSON CO.
3416 Telegraph Ave.

TO exchange for small bungalow—4 3-rm. apts.; good income; new building; well constructed. Phone Pied. 6172R after 5 p. m.

$7500; [illegible] house; 3 apts.; income $[illegible]; will take [illegible] part payments. Mer 7633.

23rd St., Nr. Telegraph
3 flats, $15,000 will handle; MacRED CORDS, 2270 Telegraph. L. 9450.

43A FLATS WANTED

WANT apt. house; 8 to 15 apts.; no inflated values considered; quick action, if priced right. S. R. Box M[illegible] Tribune.

45 COUNTRY PLACES
One line, one month $4.00

ALLEN BROS.
1206 Franklin St.
20-acre fruit ranch near Linden, Lovell and Philips peaches and almonds, trees 7 and 9 years. House, barn and outbuildings all farming implements and stock go with place. Owner must sacrifice at once to settle an estate. Price $700 per acre. Adjoining ranches selling for $1000 per acre.
ALLEN BROS.
1206 Franklin St.

AND NOW SEE THIS DIRECTORY OF THE BUILDING TRADES AND MATERIALS

45—COUNTRY LAND FOR SALE
Continued

ALFALFA LAND

150 acres in Colusa county can be purchased from the owner direct for cost of land, plus improvements. There is no better land anywhere for the man who knows land when he sees it and knows what to do with it after he gets it. *Principals only.* T. Dinsmore, 1119 E street, Eureka, Humboldt County, Calif.

BEAUTIFUL country home; fully equipped; 16 ac. bearing walnuts; Ygnacio Valley. Owner, Oak. 72.

FOR SALE OR EXCHANGE, 23½ acres, 1 mile from Modesto, on paved highway; 10 acres in Malaga grapes, heavy bearing; 8 acres alfalfa, balance checked. House, 5 rooms and bath. Windmill and tank house. Garage and large barn; 2 horses, harness, wagon, mower, rake, scraper, plows and harrows; 6 fine cows; cream check ave. $100 per month. Price, $20,000, small down payment, bal. $500 plus 7% per year, or will take clear residence, store or lots. Phone Humboldt 978, or write F. Radley, R. D. Box 42, Modesto, Calif.

IDEAL little 2 acre farm, all bearing orchard; 2 rm. house, bath, electricity. Good well, windmill, tank. Barn, house for 250 chickens; 45 min. from Oakland, near electric depot and highway. Sacrifice for $2750; terms. SILL REALTY, Walnut Creek, Calif.

LARGE ACRE, 10 min. walk from Walnut Creek. Cor. Buena Vista and Frangie ave. $17 Valencia, S. F.

PLANTED FIG GARDENS

NO PAYMENT DOWN.

I, J. C. Forkner, president of the J. C. Forkner Fig Gardens Inc., hereby offer 100 families a most remarkable proposition.

I have planted and sold 10,000 acres of *fig gardens*; I have spent $6,000,000 during the last ten years developing these fig gardens; there are 100 happy families living on these home acres now; I want *100 more families.*

I have decided to sell 1000 acres of planted fig gardens just coming into bearing on the following conditions:

You move upon five or ten acres of my fig gardens, just coming into bearing, adjoining the city of Fresno, and build a home and farm the land; I will give you ten years in which to pay.

The Crops Will Pay for the Land

Roads, ditches, highways, electric lines are built; townsite on land being developed; best water right in State; canning factory already built, church, schools and $5,000,000 lumber mill, employing 1000 men, on tract; only 15 minutes from center of Fresno.

I live on the land and have developed these fig gardens myself; any man who moves upon these fig gardens cannot fail, for I will help him to success.

For details see my personal representative Mr. FRED W. GREGORY, suite 706 Hearst bldg., San Francisco; phone Sutter 1311.

If you *cannot personally* call, write for details

SMALL FRUIT AND POULTRY FARMS

I want an experienced chicken man. I am subdividing a large acreage of land adjoining Fresno into five acre farms. Many new settlers coming in. Fresno imports 25,000 cases of eggs annually. Grows all kinds chicken feed.

I want an experienced chicken man on the subdivisions. Will make you an exceptional proposition, provided you can equip yourself for the chicken business.

J. C. FORKNER

See my personal representative, Fred W. Gregory, 706 Hearst building, San Francisco.

4 ACRES, fruit and chickens, near car and Oakland, cheap for cash. Box M6290, Tribune.

4½ A. RANCH for sale; 500 fruit trees; 1000 grapes; irrigating plant; 4 r. rm. bungalow; chickens; $1000; $500 down. Phone M. 3351.

$3000 RANCH

20 acre ranch, two miles from the town of Nevada City, Cal.; 200 acres timber land and 30 acres clear ground; four room shack, partly furn.; barn, wood sawing machine, two horses, plow, harrow and other farming implements. Box M6362, Tribune.

46 REALTY EXCHANGE

One line, one month, $4.00

NEW STORES
BUSINESS BLOCK

WANT RANCH
(Or 4 Flats or Bungalow)

$50,000—A new 2-store business block, on a broad, paved, carline thoroughfare in Berkeley. When fully leased will provide a substantial income. Big, centrally-located lot, 105x130, increasing in value under every glivery upon.

Want your ranch, if improved and clear, to $20,000. Might take a four-flat building or smaller city property. The balance is carefree and companionable.

NO CASH REQUIRED

(Mr. Brennan or Mr. Gaines)

JOHN P. HOLLAND
REALTOR
S. E. Corner 19th and Webster
OAKLAND 664

4—$28,000 back mortgage on 21 [illegible] paved streets. Has to business property equity in exchange for good Oakland home or what have you? Submit your proposition to R. C. Reed, Alameda Realty, 2315 E. 14th st. Best Buy in Alameda. Alameda 1a. Definitely sold.

4—$3750, 3 rms. [illegible] Berkeley for East Oak. home. Bridge, Realtor, 2466 Fourth.

BARNUM & CO., THE EXCHANGE EXPERTS 1st Nat. Bk. Bldg.

E. 12TH ST., cor. [illegible] ave., 5-room house, ex. for flats. Oak. 3266. Mr. Parsons.

FOR EXCHANGE—[illegible] acres of good timber land in Del Norte Co. for a home and for sale or trade in Oakland. Address J. E. Davis, Stockton, Cal.

MANTECA [illegible] property. Box [illegible], Tribune.

NEW 4-room bungalow to trade for L. Oak. and [illegible]. Box [illegible].

TAKE clear lot or auto as first payment on 4-r. new bunk. 6821 E. 14 st.

WILL EXCHANGE

My equity in 2 lots in furnished flats, income $[illegible] close in, clear lot, $[illegible] Temescal only. Box M[illegible], Tribune.

WE can trade your property anywhere. Parson, 1422 Franklin st.

25 ACRES, Walnut Creek, [illegible] orchard, [illegible] for city property. W. E. Johnson, Hens[illegible] Bldg.

TRIM HOUSE and garage for Fruitvale property. Apply 2981 Emerson nr. Shattuck.

47 ALAMEDA

$3300

5 rm. bungalow and garage. Terms $1000 cash, monthly payments. E. J. HARGRAVE, 2130 Santa Clara. Ala. 2156.

If you see it in The TRIBUNE, tell them so.

47 BERKELEY

NEVER! NO NEVER!

Think of it! A 5 apt. bldg., $5250; income $1176 (over 20%); $1500 and ½ the monthly rent gets it. See Mr. Stout. BUSH, Realtors, 2074 Allston way, Berk. 159.

OWNER LEAVING

New, strictly mod. 5 r., part. fur. bung. Thornwall 2621.

REMEMBER

That 5-room bungalows, *new* and modern, including garage, are scarce at $1750. Come to 1636 Hopkins st. and see what we have to show you for as low a $750 cash and $40 per month.

47 HAYWARD

A REAL HOME
68x337

New five-room house and garage, all in fruit on a new concrete highway just one block from depot. Here is the place for rabbits, *chickens or pigeons.* Sold on terms like rent. DOXEY, corner E. 14th st. and Castro Valley cut-off near Hayward.

A REAL BUY IN HAYWARD

A cozy little home in good neighborhood; has all city conveniences; poultry and pigeon and rabbit houses. Close to depot and town. $300 down and balance like rent. Best kind of soil. W. H. BURCHILL, Box 341, Sunset blvd. and Castro st., Hayward, Calif., or Balboa bldg., S. F.

BY OWNER—One acre orchard, 5 rm. mod. bungalow; gar.; *800* laying hens, income; close to E. 14th. W. Frost, Grove way, Hayward.

IF YOU WANT to build a home in Hayward let us give you a figure. JAMES & MEYERS, Contractors and Builders, E. 14th st. and Grenada st., or write Box 187, San Lorenzo.

$12.50 A MONTH

buys you a beautiful lot in the Hayward warm belt. Front of lot covered with producing orchard. This will make a dandy chicken and squab farm. Owner will pay taxes and charge you no interest for one year. If you want this phone me quick. GODBEY, Piedmont 924J, or write Postoffice Box 236, Oakland, Cal.

$200 DOWN
$35 A MONTH

A new 3 room house with breakfast nook and bath. City water, sewer, electric light, on a lot 66x216; close to cars and transportation in the chicken, pigeon and vegetable district between Hayward and San Leandro; more land can be had if desired. Total price $2750. Phone evenings, Piedmont 6207 or write R. COLEMAN, P. O. Box 71, Oakland.

18 FRUIT TREES

to start your income on a small Hayward suburban farm. A retired rancher is dividing his orchard into lots 60x210. Fine soil. He has a plan that makes it easy for the average family to save rent. Costs only $11 a month the first year. Total cost $1100. Four families have joined. Want sixteen more people who know good soil and need help. A. H. HIGHAM, 703 Syndicate bldg. Phone evenings Pied. 1956

8 ACRES

Near Hayward on county road; A1 soil; will grow anything; must sell. Address Box M5342, Tribune, Oakland, Cal.

47—RICHMOND REAL ESTATE.

FOR SALE—Two separate lots in Richmond Annex. Bargains. Address Johnstone, 3408 Clay st., San Francisco.

52 MONEY LOANED

A. V. LONG LOANS ON real estate. Largest and OLDEST ESTABLISHED CLIENTAGE IN OAKLAND. 1336 Franklin.

ANY AMOUNT—AT ONCE ON IMPROVED REAL ESTATE

WE CAN

7TH FLR., OAKLAND BANK BLDG.

FOR LOANS CALL ON JAS. S. NAISMITH 103 BACON BUILDING.

FLAT LOAN 7% ANY AMOUNT R. E. VINSON 400 SYNDICATE BLDG., OAK 5912.

KOENIG & KROLL
Established 1878

Loans on real estate. Contracts bought. Room 202 Bank of Italy bldg. Phone Oakland 258

LOANS FOR HOMES

First deed of trust. Easy payments. Flat loan first year on building loans. Fee 1½ of 1%. ALAMEDA COUNTY LOAN ASS'N 563 16th st. Oakland 3500

WE WILL LOAN YOU

To buy, build or improve your home.

Mutual Building and Loan Association

395 17th st., at Franklin
Phone Oakland 2393

We Offer Liberal Loans Prompt Action Easy Payments To the Home Builder

BUILDING LOAN & FINANCE CO. 1330 Webster St. Oakland 2979

I will buy good contracts. First and second deeds of trust. Geo. W. Rodgers, [illegible]

52A—MONEY WANTED ON REALTY

AA—FIRST MORTGAGE LOANS AND INVESTMENTS. CONLEY, Wood & Morgan Co., O. 1411, 460 OAK. BANK. BLDG.

FIRST mortgage [illegible] new bungalow; principals only. Oakland 5845.

LOAN wanted on [illegible] E. st Oakland. [illegible]

YOU CAN earn 8% [illegible] investment of [illegible] If interested phone [illegible] after 6 p. m.

$600 on 2 flats [illegible] Box N[illegible], Tribune.

$[illegible] FIRST [illegible] property [illegible]

$[illegible] 2d [illegible]

53—MONEY LOANED ON SALARIES

QUICK MONEY [illegible] Anyone steady [illegible] endorsers or [illegible] Bldg., 468 Market st.

54—MONEY LOANED ON DIAMONDS, JEWELRY, AUTOS

AUTO LOANS

CONTRACTS PAID IN AND MONEY ADVANCED. PAY WHEN YOU LIKE. PAYMENTS REDUCED. CONFIDENTIAL; NO RED TAPE. ASK FOR MR. LYNCH AT AUTO LOT, 1276 BROADWAY. TEL. LAKE 6168.

DO YOU NEED CASH?

No long-drawn investigation, brief car and money is yours; charges low, service good; also money advanced while car is *being sold* if desired, or will buy your equity. See us before you sell. 2323-2329 BROADWAY. Oak 1814.

If you see it in The TRIBUNE, tell them so.

54—MONEY LOANED ON DIAMONDS, JEWELRY, AUTOS
Continued

DO YOU NEED CASH?

No long-drawn investigation; bring car and money is yours; charges *low service good;* also money advanced while car is being sold if desired or will buy your equity. See us before you sell. 2323-2329 BROADWAY, OAK. 1814

THE San Francisco Remedial Loan Association, 932 Mission st., cor. Mint ave., opposite U. S. Mint. Phone Kearny 5349. Money to loan on pledges and diamonds, watches, jewelry and other articles of value at 1 per cent per mo. Money to loan chattels consisting of household effects, furniture, pianos, etc., at 1 per cent a month on unpaid balance; 5 per cent fee. Transactions held confidential. Chattel loans also made in Oakland, Alameda and Berkeley.

55 LODGING HOUSES

One line, one month, $1.00.

ALLEN BROS.
1206 Franklin St.

15 room hotel, rent $50. Price $2000. Terms.

23 room hotel. Rent $75. Clears $120. Price $1800. Terms.

22 room hotel. Rent $150. Clears $200. Price $4500. Terms.

45 Room hotel. Clears $550. Price $11,000.

See Mrs. McGregor, Phone Fruitvale 4608W.

ALLEN BROS.
1206 Franklin St.

BROADWAY, 3335—20 rooms, just painted. Snap. Lake. 4603.

A SQUARE DEAL

Wherever you see the ■ Where? 1756 Franklin. Who? F. H. Lee, "Realtor," of course. When? Right NOW. Oak. 5562; eves. Oak. 5205. APARTMENT HOUSE SPECIALIST

FOR SALE, with small cash payment, good hotel in town near Bay cities. Box M8612, Tribune.

FURNITURE and lease of 7 housekeeping rooms. Reasonable. 644 21st street.

I'M MOVING. Are you advertising that extra room?

Lake District

18 apts.; hardwood floors; private baths; wall beds; all outside rooms; new; clean; 5 yrs. lease; some buy; $9000; a pretty home.

14 rooms; lease about 2 yrs.; cheap rent; owner says nets $100 and apt.; clean; pretty; dandy buy at $1400.

OUR BIGGEST SNAP

21 *rooms*; one floor; running hot and cold water; long lease; $80 rent; well furnished; only $1400; terms.

MAKE YOUR $$$$$$ WORK FOR YOU
Geo. L. Young

464 14th st. Phone Oakland 4256

RUSSELL ST., 1931, Berk., 11 rooms, furnished, $72. Income. Close to trans. Low rent. Going away. Call 12-1.

SMALL apt. house. Extra good furn., good lease, good location, good income. Owner, 619 23rd st.

THOMAS C. SPILKER
289 Bacon Bldg.
Old Established and Reliable.
Specialists for Hotels, Apartments.

$18,000, mod. cor. brick aparts.; 24 rooms, very low rt., straight 7 years lease, location and lease alone worth $10,000, clearing over $600 per month; terms.

$6500—Mod. apts., 60 rooms, cor., central, low rent; good lease; terms; clears $300 per month and apt.; sensible, good buy.

$5500—Honey apts., 32 rooms; central; rt. $125; good lease; a snap.

$3000—Mod. hotel; 40 rooms; business center; low rent; long lease; $3000 will handle this.

$7000—30 rooms, working man's house, low rent, good lease with a fall house; clearing now $350 per month over all expenses.

$2000—18 rooms; excellent cor. location; rt. $85; straight lease; good furnish.; 4 garages; this is a dandy.

$2000—17 rms.; 7 apts.; bath to each apt.; rent $75; good lease.

$800—9 rooms; reas. rent; 2½ years lease; electric; large lot.

$200; 8 rooms; close in; rt. $30.

7 RMS., all conv., inc.; reas. Call 2305 Summit, after 3 p. m.

56 BUSINESS CHANCES

Advertising grouped by business as shown by first word.
One line, one month, 4.00.

ALLEN BROS.
1206 Franklin St.

Confectionery store, close in. Did over $800 worth of business last year. Rent $50. Price $15,000.

Restaurant in a close in shopping district. Rent $100, $ [illegible] lease. Price $3000, terms.

Grocery, do a fine business in a close built in residential district, 5 yr. lease, 4 modern living rooms and double garage. Fixtures $750. Groceries at invoice.

See Mrs. McGregor with

ALLEN BROS.
1206 Franklin St.

AUTOMOBILE WASH RACK. Fine opportunity for any willing worker to make $8 day in AUTO WASH RACKS located in large, well estab. Oakland garage. Owner will teach you the business. Full price $250. Apply at once r. 507, 1440 Broadway.

AUTO PAINT SHOP

I want a working partner at once in my well estab. AUTO PAINT SHOP, doing work for some of the largest firms in Oakland; no experience required; willing to work and learn; plenty work [illegible] partner can draw $60 week, divide profits 50-50. Full price $600. R. 507, 1440 Broadway.

A— $1500

[illegible]

AUTO repair partner wanted, loc. Berk., all kinds of work; party to earn trade; $150 handles. Mr. Bohn, 498 12th st., Oakland.

BAKERY, [illegible] Berk.

CONFECTIONERY store and soda [illegible]

[illegible] BROADWAY, Room [illegible]

[illegible] Box M6[illegible], Trib.

CANDY [illegible]

[illegible] Box M[illegible], Tribune.

ESTABLISHED [illegible] business in [illegible] Must sell account of selling. Box M[illegible], Tribune.

Good city store and [illegible]

GROCERY, [illegible]

GROCERY, [illegible] Box M[illegible], Trib.

GROCERY and meat[illegible] Box M[illegible], Trib.

GROCERY and fruit market [illegible] on account of illness. 1251 Lincoln ave., Alameda.

Grocery and [illegible] store. Going [illegible] Must sacrifice. Owner, Pied. 3613.

GROCERY and school store; sale or trade. 2915 School st.

GROCERY—Cheap rent; good business; must sell. 1810 San Pablo.

GROCERY, sacrifice. 1254 7th st.

56 BUSINESS OPPORTUNITIES
Continued

GROCERY, delicatessen; must sell this week on account sickness. Owner, 801 22 st.

GROC., 1929 University Ave., Berk.

HEMSTITCHING, pleating, notions, art needle work; established 10 years; bargain; sickness. Living rooms. Reasonable rent. Box M8703, Trib.

ICE CREAM parlor, candy; nr. high school. Owner, 630 12th st.

I'M MOVING. Are you advertising that extra room?

MACHINE shop, Alaska, $6800. Call or write Instructor, Heald's Business College, Larkin and Sutter sts., San Francisco.

MEAT MKT.—Snap, with up-to-date fixt.; new district; $35 rent. Elm. 1755. Seminary ave. and Trenor st.

PARTNER wanted who can drive van; good space time proposition; $75-$100 required; well secured. Call at 1107 Franklin st., at 7 p. m. Ask for Jones.

RESTAURANT — Fully equipped, well patronized district, stands strictest investigation. If you are looking for business, don't miss this opportunity. Poor health compels me to sell. Price is right. Living quarters attached. Phone Fruitvale 2916.

RESTAURANT, 492 6th st.

STEADY position to man who cares to invest $250 and receive 8% int. a share in profits and salary; 100% security. Box 3597, Tribune, Oak.

SHOE SHINE PARLOR

Will sell shoe shine parlor located in busy business section of Oak., barbershop space lease; act quick. Box 8254, Tribune.

SECOND HAND STORE

3 yrs. lease, $30 mo., good location. Must make quick sale at sacrifice because of death in family. 513 7 st. L. 9054.

SCHOOL store handling candies and light groceries; rent $20, includ. 4 rm. apt.; $350 handles; trial. Mr. BEE, 408 12th st., rm. 202.

SPACE to let for bakery branch in up to date market; fine bus. center. Apply 2100 Hopkins st.

SPACE for rent; heart of Broadway automobile district; about 1500 sq. ft. Oak. 3100.

STORE, house, garage; 6-rm. house. 1944 E. 24th st.

TAILOR'S store, guaranteed good business, 2210 Hopkins st.

VAUDEVILLE ACT—1½ hr. in first class nov. Box M8264, Tribune.

56A—BUSINESS OPPOR. WANTED

BUTCHER wants location for 1-man market; residence dist.; must be reasonable. Box A6571, Tribune.

60 MISCELLANEOUS

FOR SALE

Advertising grouped by articles as shown by first word.
One line, one month, $4.00.

A LOT has been sold. Must move 100,000 ft. used lumber, 200 loads firewood; sacrifice. See Roach, *northeast* cor. E. 14th and 22d ave.; phone Merritt 111.

ALL store and office fixtures and equipment appear in class 62. (This class is 60.)

BICYCLES Dayton, Ivor Johnson; *terms; second-hand bicycles,* $10 up. Repairing. Wheel goods. E. C. Harrell, 2014 Teleg. Lake. 6021.

Box Factory Millwood

Bulk, 22 sks. $4. Oak. 1011. 3 sks. $1

BUDDING plants and shrubbery for sale; special. Yoshi Nursery, 1415 45th ave., phone Fitzl. 4008.

BAB BUGGY for sale or exchg. for sewing machine. 5816 Fremont st., near 55th and San Pablo.

BABY CARRIAGE, first-class condition. 1011 Filbert st.

BABY BUGGY—$60 beautiful reed for $12. 2620 Tel.

COASTER wagons, latest Overland; large size; 1-inch tires; disc wheels; *$8.99 best offer yet.* 2309 San Pablo.

CANDY making course guaranteed. Cost $15. Will sell cheap *or trade for Boston Terrier* pup. Apt. 5; Lake. 2468.

CATS—Men's toys; made to order. Briggs Headwear, 470 11th st.

CRIB, good condition. Oakland 4266.

DIAMOND EARRINGS—One karat; white gems. Unredeemed pledge; $185. California Loan Office, 835 Bdwy., S. W. cor. 9th, Oakland.

DIAMOND and sapphire dinner ring; 1 sol. ring, lady, 2210 Telegraph ave. at 21st.

DIAMOND ring, value $750. Accept $500. Box No. M9061, Trib.

Gas Water Heaters, $13.50

Toilets (vitreous) $28; bathtubs, wash basin gas heater. Gas Thawer, 1928. Dunnigan, 7th-Clay.

GARAGE DOORS, $15.00

12 lights, panel bottom; free del. Acme Door Co., 1791E. 12th.

GARAGE drs., $16 up; French drs., $8.75 up; sash, doors, glazing; new stock, low prices. Kavanagh Bros., 1151 E. 12 st. Merr. 1107.

GARDEN hose and heating, all sizes, wholesale prices. 813 Broadway.

HEAVY wood, 17 sks., $5.50. M. 2982.

I'M MOVING. Are you advertising that extra room?

MANURE, roses, fruit trees, berries, artichokes, rhubarb. Ashby Nursery, 2966 Ellsworth, B. 1476

MANURE—Trimble. Pied. 5414W.

MANURE rotted 50c sk. Thorn. 2003

MILL blocks; ½ cord; $4. M. 2982.

PLATFORMS 8x16, suitable for fruit stands, ice cream s. etc. 2204 Foothill blvd., Fruit. 67.

PAINTER'S tools and [illegible] Good st., Berk.

RAISINS [illegible] 27 lb. $1.25. Oak. Wood [illegible] 2nd [illegible]

ROLLER SKATES—[illegible] Thorn. 3172 [illegible] San [illegible]

SEWING [illegible]

SEWING [illegible]

SILKY, [illegible] 2201 Brush st.

SEWING machine, [illegible] Lake. 3074.

SEW. MACH., good [illegible] 611 [illegible]

SEW. MACH., good, [illegible]

SEW. [illegible]

VIBRATORS — [illegible] and [illegible] $12 [illegible]

WRECKING

[illegible] McCARHILL, SON, [illegible]

WRECKING [illegible]

WALL PAPER

and up. Good grade [illegible] $[illegible] M. Fresh [illegible] San Pablo, near E. 14 st. [illegible] Berk.

WALL PAPER [illegible]

WASHERS [illegible]

WASH [illegible]

60A—MISCELLANEOUS WANTED.

AA—CLOTHING BOUGHT

$1.50 and up for men's suits, clothing. Call any time. Oak. West Clothing Co., 569 8th st. bet. Wash. and Clay. Lake 1194.

BOOKS bought by Hardy, Lake. 7561.

BUY anything. Will call. O. 6731.

WE pay cash for diamonds, old gold, platinum, 1352 Broadway at 14th.

60A—MISCELLANEOUS WANTED
Continued

Diamonds and gold wanted for making jewelry. H. Loeb, Manufacturing Jeweler, 467 13th st. Rooms 26 and 27.

WANTED—Old buildings to wreck. 1316 E. 29th st.

62 BUS. EQUIPMENT

TYPEWRITERS, ETC.

BURROUGHS add. mach., 7 col.; used 1 month; cost $250, sell for $150. Pied. 2133.

CASH REGISTERS, SCALES, ETC. 581 12th street, Oakland 70.

DESKS, chairs and tables, used, for sale. 1320 Webster st.

DESK, Flat top, with T. W. pedestal. S[illegible] 556 13 st.

OFFICE desk and chair, large size, $15; 1817 Park st., Ala.

SCALES All bargains, easy terms. Rebuilt Dayton Appleite Toledo Scales. 321 12th st., opp. Studeny Garage. S. & P. R. Gray

TYPEWRITERS — Large selection, all makes, used and rebuilt. Typewriters sold on easy terms. We also rent and repair. Oakland Typewriter Exch., 581 16 st. O.9219

2 PLATE GLASS candy show cases, wall case, clock, coffee mill, Walker bins, safe. 642 5th st.

TYPEWRITERS — Sold, rented, repaired, inspected, exchanged, complete service of every kind for typewriter users. Remington Typewriter Co., 317 13 st. Oak. 5341

TYPEWRITERS, rebuilts and used; rented, sold, repaired. We save you money. O. 4903. 1521 Franklin. Bay City Typewriter Co.

TYPEWRITERS—Sold, rented, repaired. E. M. Shaw Typewriter Co., 446 19th st. Oak. 1594.

UNDERWOOD

and all other makes.
SOLD AT $5 PER MONTH.
WHY PAY RENT
Guaranteed factory rebuilt like new. Five years' (FREE) service.
TYPEWRITER GUY
17TH AND SAN PABLO. OAK. 9264

62A BUS. EQUIPMENT WANTED

SHOWCASES. Fixtures. Lake. 3084.

64 BOATS, ACCESS.

BOAT, 30 ft. 8-ft. beam, motor, trailer, hull; no leak; cheap. On beach foot of Garfield ave., Alameda.

65 RADIO

CABINETS built to order, $5 up. Logue Furn. Co. Lake. 7869. 2nd st. between Broad. and Wash.

SEVERAL reconditioned radio receivers, cheap. 611 30th st. 11 a.m. to 2 p.m.

SLEEPER sets demonstrated; no aerial used. Berk. 7464 evenings.

5 Tube Neutrodyne receiver. Demonstrated. Phone Oak. 5228.

65 HOUSEHOLD GOODS

Advertising grouped by article as shown by first word.
One line, one month, 4.00

Moore
STOVES AND RANGES
FURNITURE
LOW PRICES AND CREDIT
GO HAND IN HAND
HERE
ERDMAN-SCOFIELD CO.
518 12 St. Lakeside 6844

ANTIQUES in mahogany and walnut. Campbell's Antique Shoppe, 2158 Teleg. Oak. 3755. Moving Pict. 14th to 4151 Piedmont ave.

ANTIQUE furniture in mahogany, walnut, rosewood, etc. E. Berenyich & Son, 521 8th st. Oak. 6989.

BEDS—"California" wall beds solve the sleeping prob., apt. or home; $28 up. 165 13th st. Lake. 1156.

CHESTERFIELDS from maker to you $75 31st st. Pied. 3225.

CHAMBERS fireless cooker, $30, connected. 565 18th st.

COMFORTERS, silk, hand-made, new. Pied. 2587W.

DRESSERS chiffoniers, library tables, 9x12 Ax. rug, chairs, stoves, cribs, beds; read bargain. L. Harris, 3279 E. 14th st.; Fitzl. 55.

DRESSING TABLE, Davenport. Call at 1550 Grove street.

DIN. set, $45; comb. range, $42.50; ivory beds, $5.50. 1818 San Pablo.

DIN. SET, chiffon., wardrobe, bds., comb. stove, g. range. 1525 8 ave.

DISHES and utensils. 591—7 St.

EUREKA cleaner, 8 mos old, perfect cond., $25. Elm. 2471.

FURNITURE—If you only knew the extremely moderate prices we charge for distinctive furniture you would furnish that home at once. Used furn. taken in exchange. Charge accts. opened. Open evenings.

LAFFERTY'S

2118 Teleg. L. 2128

FLOOR COVERING

260 yards felt base linoleum, desirable pretty patterns; special today per sq. yard; also 118 yards of Inlaid linoleum at 88½ cents per sq. yard. Please, no telephone orders.

Sam Berger's

[illegible] 22nd St.

FURNITURE displayed and sold from warehouse means lower prices to you. Beautiful selection of high grade custom made [illegible] awaiting your inspection. Open evenings. Stroll by Wednesday, 6th and Market, Oak.

[illegible] 636 Werly ave.

65A—HOUSEHOLD GOODS WANT'D

AT DAVID BERCOVICH'S you get more for your furniture and household goods than you get elsewhere. 1937 Clay. Oak. 520.

ANTIQUE furniture wanted; 754 7 st.

CASH paid for furniture and junk. Call anywhere. Pinot. 2680J.

FOR movers, storers, see post before "Apartments To Let."

FURNITURE best prices. Lake. 3081

GROTE

Buys your furn., pays top prices. [illegible] Lake. 1929

MOST CASH

For your furn., rugs, household goods, pianos, victrolas, etc. W. H. Edwards & Sons. Lake. 5053.

WE BUY FURNITURE AND HOUSEHOLD GOODS. E. BERCOVICH & SON. OAK. 6989

[illegible]

66 MUSICAL INSTRS.

Advertising grouped by make as shown by first word.
One line, one month, $4.00.

BUNGALOW piano, fine condition, sacrifice $[illegible] cash. Leaving city. Apt. 34, Como Apts. Call today.

BECKSTEIN baby grand, larg. 2524 Benvenue; Berk. 3122.

CLARINETS—French Boehm, $51.00; Albert system $30.00; Buffet $115; Clar. accessories. O'Malley's Drum Shop, r. 216 Pantages Bldg.

CORNET—Buescher, silver, perfect condition, $55, or trade for furniture. Call after 5 p. m. 882 57 st.

COLBY piano, good cond., $165 cash. Chisholm Music Co. Berk. 846.

EDISON CONSOLE, silently used, bargain, $160 cash. Mr. Robinson. Oak. 5444.

I'M MOVING. Are you advertising that extra room?

PIANOS and Players, used, in good condition, priced right, with easy terms. Jackson Furniture Co., 5th floor, Clay st., bet. 13th and 14th sts., Oakland, California.

PHONOGRAPH, Victor, No. 6, $15. Oak. 3812

PHONOGRAPH parts and repairing. Record Exchange, 563 12th st.

RECORDS exchanged; bought; sold. Phono. and repairs. 2312 San Pablo.

SONORA, AL mahogany case; nearly new. Originally $175; will sell for $100 incl. 10 records. 652 Pourier st. Pied. 2213.

STEINWAY upright, mahogany case, for sale at a bargain. Telephone Berkeley 2651.

SEGERSTROM piano, upright; at a bargain. Ph. Thornwall 2412.

VICTROLA—$125 cabinet style, $50 worth of records, all for $65. Lakeside 2976. 1770 Broadway, Apt. 306.

VICTROLA, including 50 records, sacrifice on account sickness, $75. 1267 1st Ave.

VICTROLA and 82 records $150. Ph. Thorn. 4278.

WURLITZER

Every used piano, player and phono. in our stock must be sold at a great sacrifice. Some of them for $100 less than allowed in exchange. An opportunity of a lifetime to get a good high grade, used piano, in perfect condition, for ½ their value.

TERMS

Weber Piano, ebony.... $ 25.00
Groberstech Fuller, small 18.00
Baker Piano, ebony.... 65.00
Vose & Son, walnut.... 95.00
J. & C. Fischer, small.... 150.00
Smith & Barnes, dark, sm. 175.00
Wellington, mah., plain case.... 179.00
Werlein, mah.... 200.00

PLAYER PIANOS

Byron Mauzy, mah. (65) $164.00
Andrew Kohler, mah.... 210.00
Story & Clark, mah.... 295.00
Strobber, mah., like new 465.00

PHONOGRAPHS

Victrola demonstrator, large.... $99.00
Cabinet, a real saving; act quickly.
Sonora, slightly used, walnut case, bargain.... 65.00

WURLITZER COMPANY
275 14th St.
OPEN EVENINGS.
PHONE LAKE 908.

66A—MUSICAL INSTRUMTS WNTD.

PIANOS and Players wanted for cash, or in exchange for Furniture. Jackson Furniture Co., 5th floor, Clay st., bet. 13th and 14th sts., Oakland, California.

RECORDS and phonographs bought, sold and exchanged. 563 12th st.

AUCTION SALES

ARE printed on the financial pages. Realty auctions appear under "Houses For Sale" (class No. 41.)

70 DOGS, CATS, BIRDS

Advertising grouped by breeds as shown by first word.
One line, one month, $4.00.

AVIARY [illegible] for hawk [illegible]

All [illegible]

BIRDS [illegible]

[illegible]

[illegible]

[illegible]

70 DOG AND CAT HOSPITAL

70 POULTRY SUPPLY

BABY CHIX NOW IN!

[illegible]

If you see it in The TRIBUNE, tell them so.

71—POULTRY, SPPLS. FOR SALE
Continued

MUSCOVY Drakes, good breeders. 3526 Galinda st., off 35th ave.

POMMERANIAN geese; fine breeding stock. 3252 Montana st., Fruitvale.

RED, Rock and W. Leghorn baby chicks; any number you want at 12 and 15 cents each. 3223 37th ave., Oak.

W. L. BREEDERS, lg., reas. Ptv. 1360J.

80 MOTORCYCLES

H. D., '23; A1 con. P. 544; 7-5.

SPOT CASH for late Harley-Davidson motorcycles; sold on easy terms. Oakland Motorcycle Supply Co., 270 12th st. Ph. Oak. 255.

81 TRACTORS, TRUCKS AND COMMERCIAL CARS.

DODGE Truck, 1919; Graham attachment; new V painted flat body. No reas. offer refused. Ask for Jack, 414 20th st.

FORD truck, 1½-ton; A1 con.; 1921 model. 1926 Park Blvd.

G. M. C. 2-ton with body, new tires, Bethlehem 2-ton, pneu. tires, large body. Rebuilt.

White 5-ton rebuilt.

Nash 2-ton overhauled, pneu. tires.

Denby 5-ton, flat body.

Federal 2-ton with body.

Standard 2-ton with body overhauled.

International, rebuilt for lumber service.

GIROLA BROS.
4132 Telegraph, Oakland, Cal.

SIGHTSEEING bus, Two-ton, stream body with top. Seats 29. 816 Harrison Street, Oakland.

TRAILER, heavy, well built, cheap. 2918 Telegraph.

TRAILERS—2-wheel, 4-wheel. Wood Bros. 6th and Fallon. Lake 1151.

1919 ¾-ton Rep. truck, A1 cond., repainted; $200. 2911 Shattuck.

83 AUTOS FOR HIRE

WITHOUT DRIVERS

A—Mayberry's Auto Service

Open or closed cars. U drive. Reasonable rates. 152 12th st. L. 783

AUTOS, TRUCKS, RENT

You drive. L. 208. 12th and Oak sts.

BATES FORD SERVICE
FORDS WITHOUT DRIVER
OAKLAND 635 130 12TH ST.

NU-KAR Auto Rental. We rent new cars only. Open and enclosed models without drivers. 271 32 street. Oak. 8154.

4-CYL. $3.50, 6-cyl. $5 per day. 79 12th st. Phone Oak. 5360

4 CYL. $3.50; 6 cyl. $5 per day. 79 12th st. Phone Oak. 5360.

84 AUTOS FOR SALE

Advertising grouped by make of car as shown by first word.
One line, one month, $4.00

A SEDAN light six; fine shape; only $375; terms. Lake. 1506.

BUICK, 1922; $590

Terms. L. 1507. 2412 Broad.

BUICK 6 '20 coupe; A1; $530. Oak. 7299.

CHEV. TOUR, 1923, with extra equipment. Priced to sell quickly. Run only four hundred miles. 2261 E. 12th st. Fruit. 1428.

AT 526 E. 12th st. Merritt 562.

1921 Ford coupe	$325
1919 Dodge Roadster	$275
1922 Overland Mystery sedan	$450
1920 Studebaker Club rds.	$750
1921 Oldsmobile 8	$425
1921 Ford Roadster	$140

BUICK roadster six; taken for debt. Will sacrifice for $275 to save storage. Cherry City Garage, 1489 East 14 st. San Leandro 482.

BUICK 6 '19 Coupe, bumper, motometer, automatic cleaner for windshield. Owner leaving for Orient. 2127 College ave. Pd. 6215M.

BUICK 6 roadster; good cond., $125 cash. Terms $150 down, $18 per month. 551 38th st.

BUICK 1918 Six, $125. A snap. 2471 Shattuck, Berk.

SPECIALS
Today and Tomorrow

CHEVROLET F. B., 1922 TOUR.—Runs like new, good paint, top curtains, etc.; $375; $125 down.

CHANDLER TOUR.—Excellent condition, good paint, top, etc., 4 new cord tires; $750, $50 down.

COLE 8 TOUR.—Runs very quiet; has power and speed, new cord tires; worth easily $750; today $400, $140 down.

CHEVROLET 4-DOOR SEDAN—Upholstering n e w, *seldom sedan, mechanically* like new; $45 luggage carrier; $600, $200 down.

OVERLAND 90 CRUMMY ROADSTER—A little dandy, in fine shape; $150; $50 down.

OVERLAND TOUR., 1922—Run but little; almost new, $275; $95 down.

All payments. No brokerage.

CHANDLER-CLEVELAND AGENCY
2720 Broadway.

FORD ROAD., 1923

EVERY ADVT. IN THIS BORDER IS NEW TODAY. READ EACH.

84—AUTOS FOR SALE—Continued

"ASK THE ENVELOPE" AND KNOW THE TRUTH ABOUT

HOWARD USED CARS

There's been no Teapot Dome scandal if Mr. Fall hadn't fallen! Whenever disloyalty is stronger than honesty there always comes a day of reckoning—and with it—the penalty. Honesty and loyalty are never veiled in secrecy—and this we claim is why our "Ask the Envelope" plan of merchandising Used Cars is a revolutionary step in this business. HONESTY—by insisting that our clients know the history and real condition of our cars. LOYALTY—to the buyer who placed confidence in us. To this policy there is no penalty—no disappointments—or loses.

Friendship—that's the result.

| |

ALL EAST BAY WELCOME AT FLYER DANCE

Seven Planes Will Appear as Final Bidding to Public to Benefit Military Affair At Auditorium Tonight

Seven battle planes of the 372nd Observation squadron flying over Oakland today were a final reminder of the military ball to be held tonight in the municipal auditorium. The planes also were an indication of what will be an everyday sight in Oakland if the ball is a financial success, for it will mean the establishment of an army air port on Government Island in the estuary.

The affair tonight is inspired by three motives, the patriotism of the reserve flying officers of the Eastbay, Oakland civic pride and the ambition of Eastbay society folk to promote a memorable spring society event.

Everyone is invited to the ball by the aviators, and it is promised that this will be the only occasion of the year when ex-buck privates may dance with the colonel's lady, and shop girls with the Piedmont millionaires.

THREE BANDS.

Three bands will provide music continuously. The dance music will be furnished by an orchestra composed of the best performers from each of the popular jazz organizations of San Francisco and Oakland. Military music will be offered by two army bands from the Presidio. All three units will combine for one number.

Between the dances exhibition drill maneuvers will be performed by the drill teams of the Oakland lodge of Elks, the Sciots, the Oakland and Alameda chapters of De Molay and the California Grays.

A detail of sailors from the Twelfth naval district is at the auditorium today, decorating the ball room with flags. That is the contribution of the navy. Field pieces are being established at intervals around the floor by members of the 143rd Field Artillery. The army is sending over two bands. The aviators are suspending a battle plane from the rafters of the auditorium.

DISTINGUISHED GUESTS.

Major-General Charles G. Morton, commandant of the Ninth army corps area, Mrs. Morton and his staff officers and their wives, and Admiral Edward Simpson, commandant of the Twelfth naval district, Mrs Simpson and his staff officers and their wives, will be the most distinguished guests. Others who will attend are Brigadier-General A. D. Todd, coast artillery; Colonel W. E. Gilmore, Crissy Field; Major Brett, commander of the 91st Observation Squadron, Major J. S. Marriott and Major E. P. Howard.

Following are the women who will act as patronesses for the event:

Mesdames Joseph Carleton John Mitchell Potter, William Cavalier, Joseph R. Knowland, Oscar F. Long, Edward M. Walsh, Walter Alexander, Walton N. Moore, Frederick P. Cutting, Harry East Miller, Norman de Vaux, George W. Baker Jr., Charles Z. Sutton, Ward Dawson, Stuart Hawley, Harry Moser, Charles Bates, George Rothganger, Leslie Oliver, Oliver Kehrlein, William Volkman, Louis Henes, Stark Towne, Frank Edoff, Wickham Havens, C. T. Hutchinson, Welby Dunsmore, Harry Hush Magee, H. C. Capwell, Robert Fitzgerald, Don Reed, Henry Fox, Dudley Porter, Charles C. Kenney, Burr Scott, John Maxwell, A. F. Edwards, Leon Bocquerez, Irving Lundborg, W. H. L. Hynes, L. Clem Ady, Ernest Tanner, Harry Wynne, Homer Poundstone, Robert Vaughan, Edward de La Saussaye, Percy Walker, J. Walter Scott, C. E. Hume, William Fox, Philip Clay, Frank H. Proctor, H. C. Brouchert, Katherine Brown White.

Tickets may be obtained from the secretary of the Athens Athletic Club or from Mrs. Katherine Brown White.

Nation's Notables Mourn for Wilson

Upper photo shows the casket of Woodrow Wilson as it was borne from his late home in Washington, D. C. Picture at lower left shows Mrs. Wilson leaving the home with her brother, Edward Bolling, on their way to the crypt. On the right is President departing from the Wilson home prior to the funeral of the war president. (P. & A. Photos)

© Pand-A. Photo

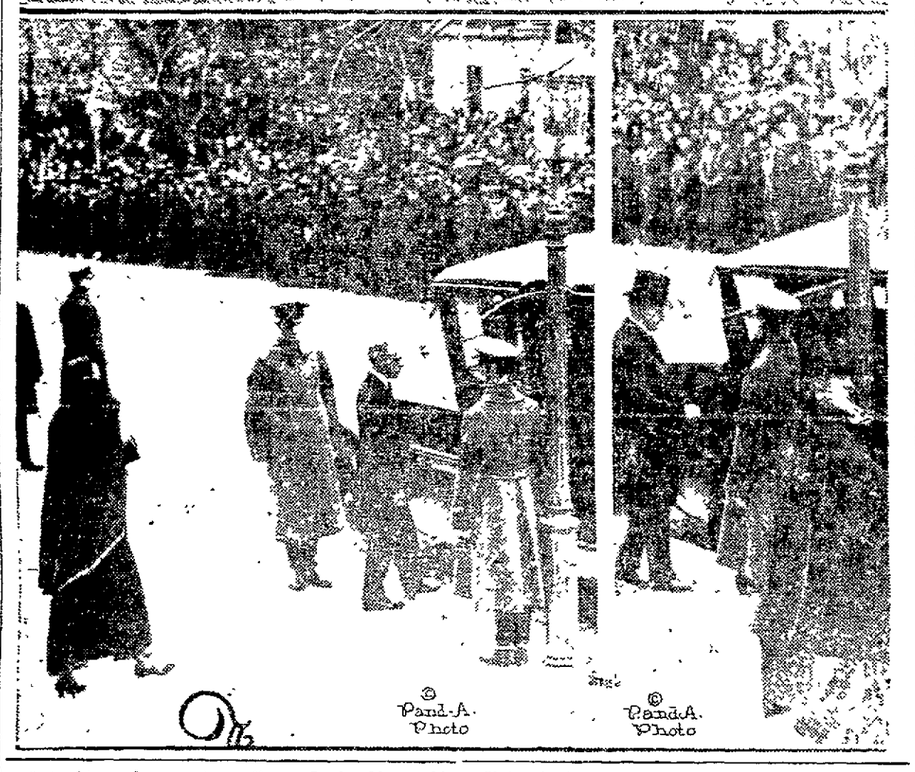

© Pand-A. Photo © Pand-A. Photo

MORE AREA, LESS TRAFFIC OFFICERS HERE THAN IN S. F.

Statement by Safety Council Shows Need of More Police in Oakland.

The campaign of the Eastbay Safety Council to reduce the reckless driving in Oakland, which was responsible for 66 deaths and 1400 injuries during 1923, led to the issuance of a statement comparing the police protection of Oakland and San Francisco. With an area 18 square miles greater than that of San Francisco, Oakland has less than half as many traffic police, according to the statement.

The 1000 secret civilian police are being organized by the council to cope with the situation. The extra police are prominent citizens resident in every section of the city. They are issued cards on which they report the time, car number and circumstances surrounding every case of reckless driving that comes to their attention. These cards are mailed directly to Chief of Police James Drew who issues a summons for the driver of the car to appear before him for reprimand or punishment.

The figures compiled by the Safety Council yesterday showed that Oakland, with an area of 60.25 square miles, a population of 280,000, and a police force of 324, has only 32 officers assigned to traffic regulation while San Francisco, with an area of 42.18 square miles a population of 687,000 and a police force of 1097, has 71 traffic officers.

DOCTOR CITED BY MEDICAL BOARD

SACRAMENTO, Feb. 11.—Governor Friend W. Richardson will not be a candidate for the office of delegate at large to the Republican convention at Cleveland. This announcement was made by a close friend of the chief executive who stated he was speaking authoritatively. It was explained that Governor Richardson "has not engaged in factional fights and does not intend to do so. He will not even attend the congressional convention at the bay this week."

Governor Richardson will attend a meeting of the university board of regents in Los Angeles tomorrow.

Following the meeting in Los Angeles, Governor Richardson will head a party on a tour of the highways in Imperial county.

Schools to Remain In Session Tuesday

SAN LEANDRO, Feb. 11.—Schools of this city will not be closed tomorrow, according to announcement made today by W. O. Davies, supervising principal. Exercises in observance of Lincoln's Birthday will be held by the various classes. On Washington's Birthday the schools will be closed. Special exercises in observance of Washington will be held on February 21.

Japan Confers Honor on Three U. S. Missioners

BY ASSOCIATED PRESS LEASED WIRE TO TRIBUNE

TOKYO, Feb. 11.—Three Americans were among those receiving imperial decorations today, in ceremonies incident to celebration of Japanese Empire day, national holiday.

The Order of the Sacred Treasure, third-class, was conferred upon the Rev. David Bowman Schneder of Pennsylvania, a missionary of the Reformed Church in the United States and president of the North Japan College since 1901. He was awarded the Fourth Order of the Rising Sun in 1916. The Order of the Sacred Treasure, four-class, was conferred upon the Right Rev. Bishop John McKim of the Protestant Episcopal Church, bishop of Tokyo since 1893.

Dr. Rudolf Bolling Teusler, formerly of Richmond, Va., and commander of the American Red Cross in Siberia from 1918 to 1921, who came to Japan in 1900, was decorated with the Order of the Sacred Treasure, fifth-class. He is a director of St. Luke's International Hospital at Tokyo and a member of the American embassy staff and the American Episcopal mission.

Kiwanis Club Will Give "Hobo" Dinner

SAN LEANDRO, Feb. 11.—A "hobo" dinner will be held on Wednesday evening at the Masonic Hall by members of the local Kiwanis Club, according to announcement made today. The "blues", the losing side of a recent membership drive, will entertain the "reds," the winners. Members will come dressed in old clothes and a program of special stunts will be the entertainment for the evening. Jack Adams, J. C. Jorgensen, H. W. Hall are among the members of the committee in charge of the affair.

The piles that hold the Woolworth building are sunk 110 ft. in the ground.

Is Age Controlled by Glands?

Dr. Serge Voronoff of France, famous physician and surgeon who has devoted years to research and experimentation with glandular treatment, says: "A man is worth only as much as his glands."

Dr. Arnold Lorand says in his book, "Old Age Deferred," in speaking of the glands: "We must insist upon the reinforcement of their functions if changed by age or disease by means of extracts obtained from the similar organs of healthy animals."

The new scientific formula—Glandogen—embodies this method. Glandogen is a highly concentrated gland compound in convenient, compact tablet form which combines the important extracts of the vital glands of healthy young animals with other efficacious ingredients. Hundreds of keen-eyed men and women are today taking Glandogen.

Glandogen can be obtained at Federal Drug Co., Federal Bldg.—Advertisement.

FOR SKIN TORTURES

Zemo, the Clean, Antiseptic Liquid, Just What You Need.

Don't worry about Eczema or other skin troubles. You can have a clear healthy skin by using Zemo obtained at any drug store for 35c or extra large bottle at $1.00.

Zemo generally removes Pimples, Blackheads, Blotches, Eczema and Ringworm and makes the skin clear and healthy. Zemo is a clean, penetrating anti-septic liquid. It is easily applied and costs a mere trifle for each application. It is always dependable. Zemo Soap, 25c—Zemo Ointment, 50c.—Advertisement.

Commonwealth Club Will Debate Peace

SAN FRANCISCO, Feb. 11.—The Bok peace award and the subject of America's entry to the world court will form the basis of a debate and discussion at the dinner-meeting of the Commonwealth club of California at the Hotel St. Francis Thursday evening.

Professor Orrin K. McMurray will give a report covering the work done by the section on a plan submitted by the club.

Edgar E. Robinson, professor of American history at Stanford University, will be the other speaker in favor of the peace award. The case against the ward will be made by J. A. Neilson formerly in charge of the bureau in Paris for the stabilization of the relations between the dollar and the franc.

Heavy Rain Floods Marysville Highway

MARYSVILLE, Feb. 11.—Notwithstanding the fact the state highway north of this city in the vicinity of Richvale is under several feet of water as a result of the heavy downpour of rain causing the Cherokee canal to rise, the highway between Marysville and Wheatland is still free from overflow, according to William Reynolds, superintendent of highway maintenance here for the state.

Reynolds stated he expected Dry Creek south of this city to overflow the highway but so far there were no signs of water on the highway.

The Luray Caverns of Virginia have been estimated to be over 7,000,000 years old.

Free
A 10-Day Test
See Coupon

Will You Try

Fighting film for ten days?

Watch your teeth grow whiter

Will you accept this offer which millions have accepted? Try this new way of teeth cleaning. Watch the new beauty, the new charm that comes. The new sense of safety and cleanliness.

Wherever you look you now see the results. Learn how to bring them to the people in your home.

Always a film

You can feel a film on teeth—a viscous film. No old brushing method effectively combats it. Much of it clings and stays.

Food stains, etc., discolor it, then it forms dingy coats. That is how teeth lose their beauty.

Film also holds food substance which ferments and forms acid. It holds the acid in contact with the teeth to cause decay. Germs breed by millions in it. They, with tartar, are the chief cause of pyorrhea.

Hardly one in fifty escapes such troubles under old ways of teeth cleaning.

Modern science has found ways to fight that film. One disintegrates the film at all stages of formation. One removes it without harmful scouring.

Many clinical tests proved these methods efficient. A new-type tooth paste has been created to apply them daily. The name is Pepsodent.

Leading dentists everywhere began to advise it. Now it has brought a new dental era to millions the world over.

See what it does

Some of the results are visible and quick. But others are also essential.

Pepsodent multiplies the tooth protecting agents in the mouth. One of them—in the saliva—digests starch deposits on teeth. One is there to neutralize mouth acids. Pepsodent gives to both of them a multiplied effect.

All the best that research has discovered is embodied in this method.

Send the coupon for a 10-Day Tube. Note how clean the teeth feel after using. Mark the absence of the viscous film. See how teeth become whiter as the film-coats disappear.

You have never dreamed that such results could come from any tooth paste. Learn how much they mean. Cut out coupon now.

Protect the Enamel

Pepsodent disintegrates the film, then removes it with an agent far softer than enamel. Never use a film combatant which contains harsh grit.

Pepsodent REG. U.S. PAT. OFF.

The New-Day Dentifrice

Based on modern research. Now advised by leading dentists the world over.

10-Day Tube Free

THE PEPSODENT COMPANY, Dept. K, 1104 S. Wabash Ave., Chicago, Ill.

Mail 10 day tube of Pepsodent to

Only one tube to a family.

Corns

Never Use a Knife!

It is so easy to get rid of a corn. Blue-jay ends them. Stops the pain instantly. Then the corn loosens and comes out. Does away with dangerous paring. Get Blue-jay at your druggist.

© B & B 1924

Blue-jay

FOR ELDERLY PEOPLE

THE TONIC AND LAXATIVE EFFECT OF

GROVE'S MILD IRON LAXATIVE TABLETS

is Very Invigorating. It Improves the Appetite, Enriches the Blood and Strengthens the System. You can soon feel the Strengthening, Invigorating Effect. 30c per box.

Vision

should at all times be perfect so that the duties of the day may be easy and comfortable. Your eyesight should be conserved by wearing proper glasses.

Let us test your sight.

CHAS. H. WOOD
OPTOMETRIST
CORRECTLY FITTED
419 FOURTEENTH STREET OAKLAND
THE WATCHING EYE

Always Take

HILL'S CASCARA QUININE

Relieves COLD IN 24 HOURS LA GRIPPE IN 3 DAYS

All Druggists—30 cents

Santa Fe dependable service

Stockton Fresno Bakersfield

and intermediate San Joaquin Valley points

SOUTHBOUND

Leave Oakland	Arrive Stockton	Arrive Fresno	Arrive Bakersfield
6:35 AM	9:35 AM	1:00 PM	5:05 PM
9:00 AM	11:50 AM	2:35 PM	5:10 PM
5:20 PM	8:08 PM	11:15 PM	——
8:05 PM	11:00 PM	——	——
11:00 PM	2:09 AM	5:20 AM	8:00 AM

NORTHBOUND

Leave Bakersfield	Leave Fresno	Leave Stockton	Arrive Oakland
——	——	7:45 AM	10:05 AM
——	7:00 AM	9:55 AM	12:35 PM
8:40 AM	11:48 AM	3:40 PM	6:47 PM
11:15 PM	4:30 PM	7:23 PM	9:50 PM
8:50 PM	12:15 AM	5:00 AM	8:00 AM

Roomy coaches, chair cars, and Pullmans insure travel comfort.

Cafe Observation Cars 9:00 a.m. and 5:20 p.m. trains

Fred Harvey Meals

T. A. Rigdon, Div. Pass. Agt. 434 Thirteenth Street Phone Oakland 167

or

40th and San Pablo Avenue Phone Piedmont 1032

A way to make your iron smaller

After you've been pushing an iron around your ironing board for an hour or two, that iron seems to grow larger and heavier with every push.

"EXCELSIOR FAMILY LAUNDRY SERVICE" makes ironing lighter—for irons all the flat work, fluffs bath towels, underwear and hosiery dry and smooth, ready to use, leaving only the lighter pieces for you to do.

And this semi-finished service comes at a price that the most modest income can afford.

Phone today and have our representative call.

Excelsior Laundry Co. Phone Oak 649

Special facilities for cleansing fine Blankets, Comforts and Curtains

Never Be Without It

One of the most disagreeable features of a cough is that it deprives one—and sometimes a whole household—of precious sleep, and thus prepares the way for more serious ailment.

Foley's Honey and Tar Compound will relieve *coughs*. Children like it. As the writer of the following letter advises, "if you want rest at night—keep Foley's Honey and Tar Compound on hand."

Gentlemen:

The Foley's Honey and Tar Compound is fine. My little girl had a bad cough. I got a bottle of Foley's Honey and Tar Compound and gave her a few doses and she was greatly relieved. I think if any one ever used Foley's Honey and Tar Compound they would *never be without it*. If you want rest at night especially where there are children keep Foley's Honey and Tar Compound on hand.

Very truly yours,
Clyde H. Benson, Marlboro, Virginia

SOLD EVERYWHERE

Demand **FOLEY'S HONEY AND TAR COMPOUND**

A SPOONFUL IN TIME SAVES NINE